911.—[PART II.]

Neckwear
e and $1.00
f neckwear will find
in this line today
well selected from
less of former price.

Sale
$1
tir
ially
y of
nt a
one-
Full
hite
ear

as Curtains
his $1 Sale
autiful cream colored
enious shades and fin-
oon. Fast colors and
erdrapes and summer
ey will go quickly at

Suits
You'll agree
for themselves.
at $1.50
Hyde-
ays,
dark
suit—and like the
new materials and

DAY MENU
FE will include
ater Pot Pie, in
e Slaw; also Baked
ed Pudding, with
for 10c.
Green Apple Pie
reamed Coffee 5c

lent
Eisbergel
COMMERCIAL
COLLEGE
Seventh St.
evening classes.
Home 9
k Schools
best for young men
rimary, Grammar,
Courses. In Business
Limited number
ideals in character
equipment, location
Send for catalogue.
Broadway.
'S SCHOOL
adio Street
January 3d.
ents. Three years
ding winter in Cal-
ing, Practical Art, or
ment. Pupils may
ferred. Send for cat-
West 8st.
D SCHOOL
STREET
All Grades
Main 2060.
ARR, Principal.
ess College
best, and we will
ce. 319 S. Hill St.
HOOL FOR GIRLS
Eighteenth year
Academic and
Courses. Certificate
ALTARUS
Woodbury
RSES taught
MILITARY
ACADEMY

Three Parts Complete—32 Pages. Part I—Telegraph News Sheet—16 Pages.

The Los Angeles Times

For Liberty and Law, Equal Rights and Industrial Freedom.

ER ANNUM $9.00. [Per Month, 75 Cents. Or 2½ Cents a Copy. THURSDAY MORNING, FEBRUARY 2, 1911. On All Trains and News Stands. 5 CENTS.

Heroes! Huh!

HOBOS AND CRIMINALS FLOCK TO STANDARD OF "INSURGENTS."

Horehead Band Numbers Two Hundred and is Still Moving Southwest.

Times Staff Correspondent Follows Anarchists to Camp, Twenty-two Miles From Mexicali, and Brings Reassurance to Frightened Mexicans Who Had Taken Refuge at Calexico on American Side.

BY JOHN METEER.

[BY DIRECT WIRE TO THE TIMES.]

ALEXICO, Feb. 1.—[Exclusive Dispatch.] After three days spent as alien refugees in Calexico, the cus- officials of Mexicali ventured over border at 3 o'clock this afternoon put in two hours of duty. They ounce that tomorrow and hence- they will be at their posts daily 8 a.m. to 5:30 p.m. Otherwise ali remains No Man's Land.

re are no police and no one of ority is in evidence. Even the r works system, dependent upon that elevate the supply into vats from the irrigation , have been unmanned since the 's bandit invasion of reds last Sun-

itary conditions are accordingly ful. Setting at rest all rumors the near-by locality of rebel and imminence of another at- The Times' staff correspondent, photographer, has spent the r portion of two days in fol- by horseback the insurgent

ow the reports so obtained the officials have depended on in- ation of their plans, having found volunteer Mexicans willing to ven- on scout duty.

ite wild yarns as to towns being ured by the hostile troops have ted the natives, The Times' cor- ndent has proved that the insur- are massed twenty-miles away. e mountains near Laguna Salada, are still moving southwestward.

te reassurance is accountable for return of the loyalist officials to xicali is normally a town 5000 population. Sunday night there were just ten people left in the village, after its capture by eighteen I.W.W. anarchists, and every one of those ten was an American, the Mexicans having fled for protection to the United States soil. In Mexicali are twenty-eight saloons and cantinas and in these were assembled the heroic ten.

Trains are not running on the inter-California division of the Southern Pacific, a line of sixty-four miles, from Calexico to Yuma, through Mexico, because the Mexican government requested the suspension of traffic, to avoid the payment of indemnity on possible damage. Offices of this division have been moved from Mexicali to Calexico.

The chicken theif band now numbers about 200. Today they received eight new recruits from Mexicali, hobos who drifted from outcast stations of the United States. Most of the revolutionists are either Mexican criminals or mongrel Americans who have good reasons for not risking their presence again on American soil. They have three wagonloads of provisions and one wagonload of ammunition and dynamite. They brought one wagon of provisions across the line at Mexicali and two from a smuggling passage at Holtville, nine miles from El Centro.

They claim they are Socialists, financed by the New York agents of Madero. From Mexicali to Ensenada the distance is 175 miles. The insurgent troops camped tonight in the Pechatchi Mountains, 40 miles from here. In that

(Continued on Thirteenth Page.)

Pushes From the Wires—Kernels From the Reporters.

News in The Times This Morning.

CONDENSED AND CLASSIFIED.

TITLES, PAGES, PARTS

Explodes Fatal to Many.
Arnold's Disappearance.
by Indian: How It Seems.
Legislative Proceedings.
Along the Pacific Coast.
News From Middle West.
of the National Capital.
of Murder and Suicide.
County Correspondence.
Correspondence.
News in Brief: Vital Record.
Woman's Clothes Mystery.
Changes in Gamewell Case.
Coal Rings on Operation.
Service: City Hall and Courts.
from California's Oil Fields.
Editorial Page: Pen Points.
Notes, Topics of the Stage.
Society.
Fashion, Fancies for Women.
Home Beauty Land Show.
Record: Central Rule Fight.
Reports: Financial Items.
Sermons from Artaria.
Latin from Polo Teams.
Baseball Team Forming.
Results at Emeryville.
Comment on Current Sports.
Event in Amateur Dramatics.

SUMMARY.

DAY. Clear. Wind at 5 p.m., ; velocity, 8 miles. Thermometer, 5 deg.; lowest, 46 deg. Forecast; fair; north wind, changing to south. Weather Report see page 13.

CITY. A local dealer has captured ket by shrewd manipulation, ers will not take advantage of ers to hold up the public on

Railroad managers declare that Wool- ey's charges in connection with Fred- ick's activity in the legal fight for

Los Angeles Auditor's office told members of the City Council ey had no authority which he ld exercise over the conviction of ers charged with the purchase of e for the city.

Fifty years ago peddled ds in Indiana; now he's a deal in this State. ers will not hire him mil- ires in the hills east

Mexican opposition was per- ted in order to refute the ge that it is a cancerous ion, the head of a man who ed a local doctor for mal- ed the funeral services yes- ay in connection with the operation.

Touching and a touching ement was read at the yes- day session of the Associa- of Education.

Arnold, late secretary ard of Education, to be buried in the ing of a man's base ball team, it is alleged, is shortly said to vanish

Mystery over identity of a ound by the Police Court and of Justice, to the court decided

Fifty-three counties crowded ourt room at Fresno and be- the trial of "Curly" ed, charged with setting in the ing of a county worker, for ch charges have been con-

Mexican girl, who advertising for ed to the Criminal yes- ed with abduc- ter, but after the ed that the public which is ed and Mateo to fear

Husband ife's home ing to the wife and trying to prosecute the police

Official of the ed yesterday ing of 5 re- that religion

The hotels report a business well ahead of that of a year ago. A larger proportion of the easterners at the larger hotels have brought their automobiles with them to enjoy the good roads hereabout.

Charges of having fraudulently obtained the signatures of a dying woman to certain deeds are made in a suit filed in San Bernardino yesterday. The property affected is valued at only $200.

Mrs. Mary B. Jobbitt filed a suit in the Superior Court in San Diego yesterday, charging the late Thomas Jobbitt with a bigamous marriage. She avers that she is or was, wife No. 1. The title to valuable realty holdings is involved in the contest.

Citizens of Redlands yesterday started the circulation of a petition asking the City Trustees to take the proper steps for the acquirement of a municipal water plant.

The San Jacinto River is running bank full, as a result of the recent rains. The extensive levee along the stream is holding well.

Mrs. Bowers, widow of the man whom George E. Ward is charged with having murdered in Long Beach, was not at the preliminary examination there yesterday. The deputy district attorney prosecuting intimated that if she is not on hand today there will be trouble for somebody.

The first gun in the municipal campaign in Santa Ana was fired Tuesday night, when citizens of the Fourth Ward nominated candidates for City Trustee and member of the Board of Education.

PACIFIC SLOPE. Effort to put Oregon Legislature on record as favoring Bourne system of direct legislation received final blow yesterday, loyal Republicans roundly scoring its supporters.

Senate vote on Johnson's pet measure to oust Alden Anderson aligns Senators, only two of whom are openly against policies of Governor-with-the-big-stick.

Aged dock watchman who confessed to smuggling opium from Pacific liners at San Francisco has lost ill-gotten fortune in mining investment.

President of Throop Polytechnic and Los Angeles legislative delegation yesterday agreed on a proposition that the State take over Throop as new Southern California Institute of Technology.

Opium sold openly in San Francisco Chinatown; police indifferent—such are charges just made in note left by suicide.

President of Oakland Milk Drivers' Union was yesterday arrested on charge of assault on creamery man.

Senator Hewitt yesterday introduced a constitutional amendment permitting consolidation of cities governed by freeholders' charters.

Reno divorce colony got serious jolt yesterday when judge ruled that residence for divorce purposes was not bona fide residence, and refused decree.

Arguments for rehearing on San Joaquin Valley freight rates was closed in San Francisco yesterday; decision expected by February 15.

GENERAL EASTERN. Chicago girl who returned home after she was thwarted by officers in her attempt to wed Crow Indian, yesterday announced determination to find way to abide with redskin, despite opposition.

Indiana bride yesterday interrupted wedding ceremony when preacher reached "obey" in service, declaring it had caused her two previous divorces, later "obeys" and is wedded.

New York legislative investigating committee in its report yesterday recommended passage of drastic law aimed at corrupt practices.

WASHINGTON. January reports from Treasury Department yesterday indicated deficit of nearly $4,000,000; total is half of that of last year at same time.

Senator Browne of Nebraska yesterday declared Senator Lorimer of Illinois had guilty knowledge of vote buying to elect him to office, and characterized deal as "shame unparalleled in the history of the Senate."

FOREIGN. Panama government yesterday granted concession to English government to construct railroad in little republic, which will parallel Pacific Coast.

Bodies of victims of Chinese plague were, yesterday cremated by hundreds, forming most gruesome sight in history of the world.

Griscom family, interviewed yesterday by Los Angeles Times correspondent at Gibraltar, aboard Nord Deutscher liner, refused to discuss mysterious disappearance of Dorothy Arnold.

Coast States of Colombia are reported in yesterday's dispatches as preparing for secession against President Restrepo.

FINANCIAL. Price levels on New York Stock exchange yesterday swept upward with scarcely a break during the session, largely due to Harriman improvement plans.

Cold wave prediction yesterday served to boost price of wheat in Chicago pit; ats extremely weak; provisions

LEAVES GOLD TO WOMAN.

Virginian Who Struck It Rich as Forty-niner, Dies at Home.

[BY DIRECT WIRE TO THE TIMES.]

LURAY (Va.) Feb. 1.—[Exclusive Dispatch.] James P. Snyder, who died here today, left to his housekeeper, Mrs. J. C. Southard, a glass jar containing a gallon of California gold which he had kept buried under his home near here since the California gold fever year, 1849. In addition to this, Snyder left Mrs. Southard a considerable fortune. Snyder was among those who first went in search of gold when the early reports of wealth reached the East. He was 82 years of age. Among his later fortunate ventures was an investment in cherry farming, which also brought him a small fortune. He has kept his wealth a secret since he was 20 years of age and, though credited with a good income, his gold find was unknown.

Extravagant.

HOTTEST DAY IN FEBRUARY.

FIRST OF MONTH RECORDS UNPRECEDENTED STORY.

San Antonio, Texas, and St. Louis Breaks Even on Temperatures. Tampa, Florida, Cooler Than Mound City—Chicago Twenty-one Degrees Cooler Than Los Angeles.

[BY DIRECT WIRE TO THE TIMES.]

CHICAGO, Feb. 1.—[Exclusive Dispatch.] Weather conditions throughout the United States presented some queer phases today. Missouri, Oklahoma and the entire Southwest was baking under the hottest February day in the history, the temperature soaring to 84 in St. Louis, the same temperature prevailing in San Antonio, Tex., while Oklahoma points recorded 90 deg. above. In Oklahoma, it is said foolhardy trees and vegetables are bursting their buds, unmindful of the treachery of March and April, to say nothing of what may develop later.

In the Northwest blizzards tied up traffic. In Duluth schools were dismissed and street car traffic practically abandoned because of snowdrifts.

In North Dakota a party of fifty students attending a farmhouse reception will be marooned there several days because of the fierce blizzards which have stalled all trains. All Canadian weather stations report below zero ranging from 6 to 20 except Montreal, where the maximum was 2 below and the minimum zero.

Willisfon, N. D., and Bismarck both reported below zero weather, the former 16 and the latter 8. Devil's Lake reported 12 below. These were the only points in the United States reporting below zero, although South Dakota must be experiencing practically the same brand of weather.

Tampa, Fla., usually the hottest spot in the States, was 10 deg. cooler than St. Louis. Chicago enjoyed a steady temperature of 41 for the entire day 21 deg. colder than Los Angeles. Snow is falling heavily in North Michigan points and over the Dakotas, San Francisco, Portland and Green Bay, Wis., were the only points reporting rain.

STATE GUARANTY UNPOPULAR.

Oklahoma Banks Under New Law Show Decrease in Deposits While National Banks Make Big Gain.

[BY DIRECT WIRE TO THE TIMES.]

OKLAHOMA City (Okla.) Feb. 1.—[Exclusive Dispatch.] A decrease of $57,754.78 in deposits of the Oklahoma State Guarantee Banks since the last statement in November, while the National banks in the State have increased $1,250,000 in the same period, is shown by a consolidated statement of the condition of all of the State banks January 7, 1911, issued today by Bank Commissioner E. B. Cockrell.

It shows total individual deposits of $54,756,580.81 which are compared in the statement with those on January 31, 1910, when the otal was $49,928,444.04. The reserve is reported at 48.5 per cent, against 40.2 per cent in 1910, loans and discounts show a decrease of $37,964,-123.76 against $38,407,930.35 last year. Cash in banks has increased from $4,-092,870 to $4,625,268 and the amount due from banks from $16,634,323.54 to $24,-200,808.79.

TWO DEAD IN AUTO CRASH.

Four Others Probably Dying as Result of Collision With Railroad Car Near St. Joseph, Mo.

[BY DIRECT WIRE TO THE TIMES.]

ST. JOSEPH (Mo.) Feb. 1.—[Exclusive Dispatch.] Two young society people were killed and four other prominent young people probably fatally injured in a collision this afternoon between an automobile belonging to Judge O. M. Spencer and an interurban car on the Chicago Great Western, north of the city. The dead:

MISS EDNA COOPER, aged 15, daughter of J. F. Cooper; died on way to hospital.

STANLEY CLARK, aged 18, nephew of R. R. Clark.

The injured: Thomas Spencer, aged 18, eldest son of Judge Spencer, who was driving the car; Roger Morton, eldest son of Dr. Daniel Morton, only one who may recover; Miss Margaret Smith, aged 15, daughter of Col. A. L. Smith, of New York; Miss Lila Cook,

Significant?

WORRY WEARS ON GRISCOMS.

Refuse to Discuss Arnold Case.

Times Correspondent Tries to Interview Party While Passing Gibraltar.

Mystery of Missing Heiress is Apparently Sore Subject With Whole Family.

Impression is Given That All Know More Than They Are Willing to Admit.

[BY DIRECT WIRE TO THE TIMES.]

GIBRALTAR, Feb. 1.—[Exclusive Dispatch.] The Nord Deutscher steamship Berlin passed here today en route for New York and was boarded while at anchor by a Los Angeles Times correspondent. The Griscom party, comprising George S. Griscom, Sr.; his son and wife, and E. F. Glenn, were aboard.

The elder Griscom, when asked if he had any solution to suggest in the Arnold mystery, refused to say anything beyond "I have no information."

He was nervous, disagreeable and repellant. He added, in reply to a further question as to why he was returning home now: "I am going in the ordinary course," and turned on his heel.

The correspondent then approached George S. Griscom, Jr., who was amiable, but reticent, declining to discuss the circumstances of Dorothy Arnold's disappearance, saying repeatedly: "I only wish I could give you news of her. It is not true she has been in Florence; I never saw her there."

Mrs. Griscom was startled and apprehensive and evidently afraid to say anything. She said hurriedly: "I can offer no explanation of Dorothy's disappearance. She is not at Florence, as far as I know." Mrs. Griscom would say no more.

The demeanor of the party impressed the correspondent with the suspicion that they knew more than they were willing to state. They were all intensely anxious and suspicious, and their unwillingness to discuss the subject was palpable, but they had evidently made a compact to say nothing. They had remained very much to themselves since joining the ship, all seeming oppressed and restless. They did not land here, but received several cables from Florence.

Mrs. Arnold and John Arnold joined some elderly friends, the two Misses Shackleford, at the Pension Constantino, here, on January 15. John Arnold remained for two days, leaving after a visit to the Anglo-American Hotel and returning to America on the French line.

A friend now at the pension today told The Times correspondent that Mrs. Arnold told her there was no apparent connection between Dorothy's disappearance and Griscom's presence here, and added that her exhaustive search had been completely fruitless.

Mrs. Arnold appeared deeply distressed, but refused to discuss the circumstances or give any theory to

Missing Girl's Father and Girl as Actress.

Miss Dorothy Arnold and Friends in Amateur Theatricals.

Reading from left to right those in the lower picture are Miss Dorothy H. C. Arnold, Mrs. Frederick Hogg and Hinckley Arnold. The picture of her father, Francis R. Arnold, at top, is from only photograph that has been obtainable of him since his daughter's disappearance nearly two months ago.

Wow.

HOW IT FEELS TO BE WOOED BY AN INDIAN IN HIS NATIVE WILDS.

[BY DIRECT WIRE TO THE TIMES.]

CHICAGO, Feb. 1.—[Exclusive Dispatch.] "Love is the religion of life, and when Fate, as personified by an obdurate mamma and an unimpressionable and flinty-hearted government agent, interferes, then Fate, I think, is mighty cruel."

Miss Madeline Sullivan, 18, returned to her home, No. 820 Crescent place, this morning, and thus epigrammatically summed up her impression of the interrupted or shattered romance, which ended Monday. Plenty Hawk, her Crow Indian Romeo, was corralled and securely locked up in the reservation "cooler," his pale faced Juliet being escorted from the reservation near Billings, Mont., and sent to her mother in Chicago in charge of a train crew.

"Shattered romance" was the decision of Mrs. Minne Kirschberg Sullivan when she welcomed her runaway daughter home today.

LOVES THE INDIAN.

"Time will tell," naively replied Miss Sullivan.

"But surely, Madeline, you would not want to give up your home and all your friends for this redskin."

"In a minute," was the reply. "You have no idea, mother, what a terribly handsome Indian Plenty Hawk is. I'd go right back now if I thought that horrid Sheriff and the soldiers would not catch me again."

Mrs. Sullivan is said to be worth $250,000, being an extensive owner of North Side real estate. Miss Madeline has an income of $2400 a year in her own right and a bank account of her own.

"Oh, Madeline, Madeline," wailed Mrs. Sullivan, "don't you realize the horror of your position? Think how awful it would be to be the wife of an Indian."

WILL WED BRAVE.

"I am going to marry Plenty Harwk, my Indian brave. I still love him, and the passionate Indian love never grows cold. I will marry him if I have to defy my mother and my relatives, the police, the Indian agent and the United States government. Nothing will stop me."

The girl, dressed in black furs, with a hat flared back from her forehead in sombrero style, and carrying a big buckskin bag ornamented with heads of wampum—a remarkable example of Indian art and a gift from Plenty Hawk—attracted much attention on the train.

She said she was bitterly disappointed at her mother's interference, but returned to her home when the marriage was found to be impossible and Mrs. Sullivan sent her money for the journey.

THE COURTSHIP.

"I'm not going to tell what my plans are, or how I intend going about it to marry Plenty Hawk, because if I did it would be stopped again," said Miss Sullivan. "But I can't live without him. No girl that has experienced an Indian wooing ever forgets. And my Indian brave, I know, will not forget.

"How does an Indian make love? Oh, it's nothing like a white man's way. Sometimes Plenty Hawk and I would ride our ponies for two hours and he would never utter a word. Then, perhaps, he would see a snake and dismount in silence and kill it, and then get on his pony again and we would ride—ride. Oh, it was romantic and exciting!

Terrific.

PANIC CAUSED BY DYNAMITE.

Explosion Shakes Manhattan.

Thirtyt-wo, at Least, Dead And Property Loss is Near a Million.

Explosive Gocs Off in Transit From Car to Lighter and Sinks Vessels.

New Yorkers Terrified When Sky-scrapers Sway and Glass Shatters.

[ASSOCIATED PRESS NIGHT REPORT.]

NEW YORK, Feb. 1.—Dynamite in transit from a freight car to the hold of a lighter moored at Pier No. 7, Communipaw, dN. J., explode at one minute past noon today, and in the widespread ruin that followed, seven men are known to have been killed, seven fatally wounded and hundreds less seriously injured. Various reports place the number unaccounted for at from fifteen to twenty.

Thirty-two seems to be a conservative estimate of the dead and $750,000 of the property loss.

The explosion occurred 150 yards south of the Jersey City terminal of the Central Railroad of New Jersey and the cause is variously attributed to the dropping of a car of dynamite, and to the blowing up of a boiler of a boat.

The Jersey Central terminal was wrecked; three ferry boats in the slips were damaged; lower Manhattan, across the river was shaken from street level to the top of the Singer tower; severe damage was done in Brooklyn and Staten Island and to the immigration detention station on Ellis Island; the shock was felt at Amityville, L. I., thirty-five miles distant and at Long Branch, N. J., forty-five miles away.

LIGHTER VANISHES.

The damage is so widely scattered that it is impossible to more than estimate it, but in Manhattan alone it is placed at $100,000; on Ellis Island from $10,000 to $25,000 and in all three quarters of a million.

The lighter receiving the dynamite—the Katherine W., owned by James Healing of Jersey City—vanished utterly with her crew of seven men, including the master, Edward Traver.

Alongside was the lighter Whistler, which was so badly shattered that she sank with her crew of two, while the British steam barkentine Ingrid was stripped of her rigging and two deck hands aboard were killed. Fragments of one man's hand were found swinging high on a tangled piece of rope.

The Katherine W. was tied to the outer end of the pier, and a crew of dock hands was unloading a consignment of fifty-pound boxes from two freight cars to the lighter when the crash came.

One report was that the explosive was consigned to contractors up the river for blasting along the Palisades; another that it was bound for Havana.

FREAKS OF EXPLOSION.

Only the Whistler's flagstaff has been found. The freight car went up in a puff of dust. On the rear deck of the barkentine Ingrid were found a pair of iron trucks. They may be the trucks of the dynamite car or of one of the other four cars standing near which were also torn to bits. Fifty yards back stood another car of dynamite. The explosion ripped the roof off and broke in the doors, but the dynamite itself did not explode.

On board the Ingrid, the steel mizzen mast snapped off above the tower yard, and the tangled wreckage came tumbling about the decks. Everything aloft was leveled flat, but the steel plates of the hull held.

For 100 feet the pier end was demolished. The planking seemed to have been ground to powder. Over the broken edges twisted the steel rails of tracks. A steel gondola car on the southernmost track looked like an old hat used for football.

All about were strange freaks of the explosion. One freight car had the roof blown inward, as if it had been crushed by a falling boulder, but the sides were undamaged.

BLOWN FROM CAB.

In the trainshed of the terminal, nearly the whole southern exposure of the glass roof collapsed, showering the passengers with broken glass. One man was struck by a twenty-pound fragment and so severely cut that he died.

An engineer in a shunting locomotive was blown from his cab and died of a fractured skull.

A tug boat captain was hurled from his wheel house and fished out of the water fifteen minutes later.

Inside the passenger station damage was visible everywhere. The floors were littered with broken glass. Windows fronting on the inner court had been sucked from the frames, sashes and all. Slates were torn from the roof. The hands of the ferry house clock were torn off. The southern wall bulged like a pasteboard box left out in the rain. There were no sashes in most of the windows, and no glass in those that had sashes.

MANY PASSENGERS WOUNDED.

Two ferryboats of the Central Railroad of New Jersey, the Somerville and the Plainfield, lay in the terminal

Trademark.

MUST BEAR HIS STAMP.

Legislature's Moves All Up to Hi.

"Too Much Johnson" Gets Goat of Senate, Too, on Pet Flint Bill.

Two Oppose Measure Which Sends Fourteen to "High and Unhacked."

Genuine Blown-in-the-Bottle Plan to Oust Anderson Aligns Members.

BY W. R. WILLIAMS.

[BY DIRECT WIRE TO THE TIMES.]

SACRAMENTO, Feb. 1.—[Exclusive Dispatch.] Statistics showing the establishment of "one-man" power in California are now available. The Senate voted to submit to the "big stick" today with just a little less docility than the Assembly, but it nevertheless submitted overwhelmingly. The vote recorded was 32 to 2.

The record now stands: Submissive, 101 members; in rebellion openly, 2 (Wright and Wolfe;) in rebellion, but afraid to vote that way, 3 (Cutten, Curtin and Bills;) "taken to the woods," 14.

Out of 120 members of the Legislature but two had the courage to vote against what they believe to be wrong. The passage of the Flint bill, giving the Governor power to oust Alden Anderson from the office of Superintendent of Banks, by the Senate this afternoon, was the last ceremony in establishing absolution.

MAGIC OF THE BRAND.

The passage of the Board of Control Bill in the Assembly without the initials of "H. W. J." on it was productive of just twenty-five opposing votes out of sixty-nine, which shows how far even the Assembly may be led against a measure the Governor approves, but doesn't demand. The twenty-five opposing votes are the full strength, evidently, of the anti-administration forces on a bill that he has not demanded with his club.

Henceforth the executive branch promises to dominate the legislative and it will be merely a question with the two supreme branches of popular government as to what the Governor wants or does not want. No one dreams of passing anything over his veto. That is regarded as political hari-kari or worse, political death by torture in the Governor's "bank book."

The Flint bill came before the Senate in regular order yesterday and was promptly met with a request by Senator Cutten that he be excused from voting on it, because Frank Swayzee, solicitor for the Superintendent of Banks, is his friend and has been a dutiful public servant.

Senator Wright objected to excusing any members from voting, which brought Boynton to his feet with a suggestion that such a request had never been denied by the Senate.

"If the members of this Senate would vote their honest convictions," said Wright, "the Governor's bill would be in peril. I believe in independent political action and I would like to see political independence in the Senate."

BEG TO BE EXCUSED.

Senator Wright did not insist on his objection to excusing Cutten, though Cutten offered to withdraw the request, remarking that "if members are embarassed by my objection and have not the courage to vote their convictions, I will let them be excused."

Curtin asked to be excused because of his intimate personal friendship for Anderson.

Other Senators explained why they would support the measure, the main reason being because the Governor wanted it.

Senator Boynton expressed hope of a unanimous vote and said every one should be excused who wanted to be.

Wright ended the debate with a statement that he respected the Governor for his politiccal independence and intended to exercise the same privilege himself. The Governor declared that he wanted the power of removal for the good of the public service.

"As the bankers and the public have made no complaint against Anderson," said Wright, "and I have every reason to believe that he is giving the public high and honorable service now I shall vote against the bill for the protection of the public service."

He received permission to have his explanation printed in the record.

Curtin and Cutten explained that had they not been excused they would have voted against the bill. Bills did not vote on recall and asked to be excused after it was ended.

WHO'S THE SUCCESSOR.

The bill will be sent to the Governor tomorrow and he will sign it. Friday he promises to make known the name of the successor of Anderson. There has been a belief that William H. Langdon is to be the man, but his friends now say he refused it.

Tonight there is a report that Herman Weinstock of Sacramento, a close friend of Lissner, is to be the man. There is also some ground for belief that ohn L. Sehon, one of the five commissioners of San Diego's new-fangled government, is a possibility. Sehon was here after the job and left, his friends say, with some assurance of favorable consideration.

Reapportionment, according to the plans of Assemblyman Randall, has "started something" in the Legislature. While the plans appeal to many country members, it hits others so squarely that they are ready to join San Francisco in preventing any reapportionment.

Bad tatics on the part of Randall are charged even by the Los Angeles members and they say the bill is playing right into the hands of the members who want to postpone apportionment.

It is planned to use the constitutional amendment of Senator Campbell permitting legislative districts to disregard county lines as a basis for postponing all reapportionment under the special session that is scheduled by the Lissner-Johnson programme to follow the special constitutional election in the spring or summer. By this means any old scheme of districting will be possible and a "progressive" gerrymander may be the result.

REAPPORTIONMENT.

The effort of San Francisco is to prevent a reapportionment now because she does not want a reduction from twenty-seven members to twenty-one, as her population justifies.

The Randall measure has eliminated Senator Birdsall, whose bill two days ago was a surprise, and San Francisco plans to go further and eliminate the districts of Senators Martinelli and Lewis, in Marin and San Joaquin counties, and give them to the gate city.

The direct result of the Randall measure is to rub the political fur all the wrong way. His distribution of the Los Angeles districts has brought a howl from the old members because the city will control the country, they say.

The real measure is to come from Senator Thompson within the next week. It promises to be a bomb shell.

That there will be only one Japanese resolution in the Senate is the announced determination of the Committee on Federal Relations, of which Senator Wright is chairman, after a meeting today.

The committee was addressed by Rev. M. A. Johnson, a missionary among the Japanese, and W. B. Davis of Los Angeles, in opposition to the spirit of the Sanford resolution protesting against any treaty concessions.

The committee gave both to understand that, at the proper time, a memorial to Congress will issue from the committee and that will be all. It promises to be mild and diplomatic. Until the committee is ready it is not likely the Senate will press the subjection.

Lieut.-Gov. Wallace and Senator Boynton say there will be no alien legislation of any kind. Both have made a canvass of the Senate. Senator Larkin has served notice that he will demand a report from the Judiciary Committee next week, or he "will know why," on his alien land bill.

Looks Good.

NEW PLANS FOR "TECH" SCHOOL.

STATE TO TAKE OVER PASADENA INSTITUTION.

President Scherer and Los Angeles Delegation Get Together and Agree on New Bill for Southern California Educational Advancement. Million Dollars to Be Asked.

[BY DIRECT WIRE TO THE TIMES.]

SACRAMENTO, Feb. 1.—[Exclusive Dispatch.] Los Angeles, through its representatives in the Legislature, will ask that the State take over Throop Polytechnic School at Pasadena as the California Institute of Technology. This was the unanimous agreement of the fourteen members from Los Angeles county tonight, and President Scherer of Throop and Mark Keppel, County Superintendent of Schools, were made a committee to draft a substitute for the bill introduced yesterday in both houses.

This new bill will differ only in the fact that the appropriation of $1,000,000 asked will be made payable to the Throop Polytechnic Corporation whenever it turns its property over to the State. This is million for million, as the Throop institution represents a cost of more than $1,000,000.

That Throop's board is ready to carry out its part of the bargain is the assurance given by President Scherer. When he stated the proposition it aroused the greatest enthusiasm and was immediately accepted. No one exhibited more enthusiasm than Keppel, who says it makes it possible for the State to have a great technical school at once and ample area to immediately enlarge it. Throop now occupies twenty-two acres. The Massachusetts Institute of Technology, after fifty years, has 1200 students, and is now seeking a new site of twenty acres. California may start with such a site, and a school already built by accepting the Throop offer.

It is not expected that the million dollars will be available at once, but through a series of years; nor is any part of the money to go to the corporation that gives the school. It is all to be spent in improvements and maintenance.

Armed with such a proposal the Los Angeles members are confident the Legislature will make the provision necessary now so that needed new buildings may be provided within the next year. Members of both houses will begin a campaign for the bill tomorrow. It is probable that it will be introduced tomorrow and the first bill withdrawn.

Throop and Berkeley are the only institutions in California included in the itinerary of former President Roosevelt in his California trip. President Scherer announced tonight that he had received a telegram from Roosevelt today announcing his arrival in Los Angeles March 21 at 1:30 o'clock. He will go immediately to the Maryland at Pasadena. At a dinner at the home of Arthur Fleming he will meet a company including John Burroughs and John Muir, the naturalists. In the evening he will lecture at Throop on the zoology of his African expedition.

The two days following will be spent in Los Angeles, according to the dispatch to President Scherer. Roosevelt asked Scherer to see Gov. Johnson and get him to join in the California itinerary and the Governor said he would be at Pasadena with Roosevelt.

Where Plague is Raging in North China.

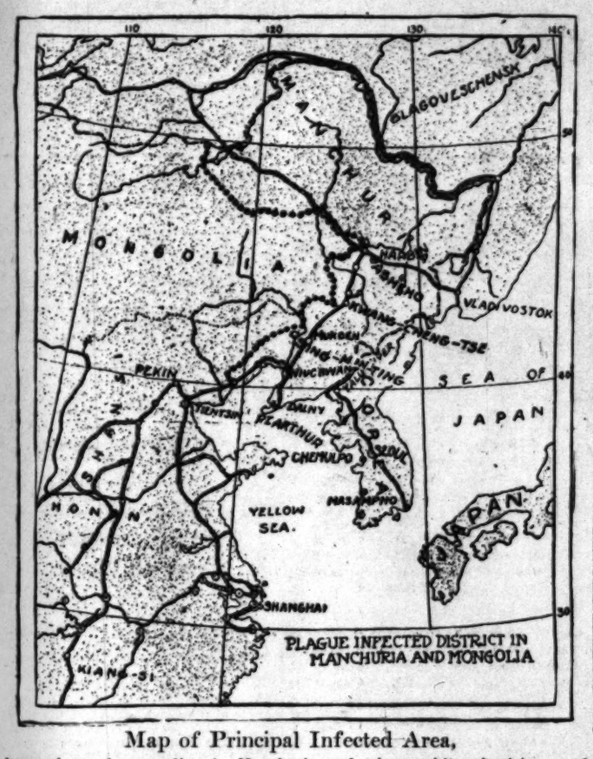

Map of Principal Infected Area,

where plague is spreading in Manchuria and where white physicians and scientists are fighting the disease with everything available known to science. The natives are panic-stricken and greatly interfere with the work of the men of science.

Grewsome Sight.

STAKED UP LIKE CORDWOOD, PLAGUE VICTIMS ARE BURNED.

[BY DIRECT WIRE TO THE TIMES.]

PEKING, Feb. 1.—[Exclusive Dispatch.] The most grewsome sight in the world's history was seen at Harbin yesterday, when the wholesale cremation of the bodies of the plague victims was begun. The incineration is continuing today and tomorrow.

In four great pits coffins by the hundreds were stacked upright. Frozen uncoffined bodies were piled on top and the whole, after being soaked in kerosene was fired, the burning taking place two miles outside of the town, under military superintendency.

Despite the fact that the danger of plague contagion is now generally understood, there is no lack of coolies, who, for a small pittance, will, unmasked, handle the coffins and corpses without fear.

Dr. Graham Ashland of the Church of England Mission, who, with Mrs. Ashland, went from Peking to Harbin, telegraphs describing the symptoms of the disease, as other physicians have done. He adds:

"The virulence of the disease is simply incredible. Men are walking about and declaring themselves in perfect health, when suddenly they develop a temperature as high as 40 degrees centigrade. In two or three hours they are dead. The fatalities in the native city average 150 a day.

"Of these deaths, from forty to sixty occur at the isolation hospitals. The remainder are persons picked up in the streets by the sanitary force."

Reports today form Mukden increase the deaths from the scourge there. Tunk Ping Fu, inside the great wall, away from the railway, is stated to be badly infected.

There are also disquieting reports from Tien Tsin, but they have not been verified.

In Peking there are two additional authenticated cases. It is declared that there are three cases of the disease at the Lama Temple. This is not certain, but appears to be suspicious.

WANTS COMMITTEE TO INVESTIGATE COURT CHARGES ON RUEF RULING.

SACRAMENTO, Feb. 1.—[Exclusive Dispatch.] An investigation of the judges of the Supreme Court of California and its decision to give Ruef a rehearing was proposed by Senator Cartwright, Democrat, of Fresno, this afternoon in a resolution which asked to be printed in the journal only.

The request brought Senator Boynton, administration floor leader of the "progressives" to his feet with a statement that he could explain "privately or publicly" the court situation which led Senator Wolfe to dispute the right of any private explanations. Both Boynton and Wolfe urged that it be sent to a committee.

Cartwright said the resolution was not offered in criticism of the court but for its protection, and he accepted the suggestion that it be referred to the Judiciary Committee without further discussion.

What Boynton meant by his explanation was that he had personally investigated the regularity of the court's proceedings and found that the newspaper statements of them were not in accord with the facts and that the criticisms and denunciation of certain "progressive" papers is not justified.

TEXT OF THE RESOLUTION.

[ASSOCIATED PRESS DAY REPORT.]

SACRAMENTO, Feb. 1.—Senator George W. Cartwright, of Fresno, introduced a resolution in the Senate late today, providing that the Assembly be requested to appoint a committee to investigate the criticisms made in the newspapers of the justices of the Supreme Court who granted the rehearing in the Ruef case.

The resolution follows: "Whereas, the Supreme Court of this State, on or about the twenty-second day of January, 1911, rendered a decision in the case of the people of the State of California vs. Abraham Ruef, in which the defendant is granted a rehearing, and,

"Whereas, various newspapers have published criticisms condemning said decision and intimating that the justices participating therein were controlled by corrupt and unworthy motives, and,

"Whereas, the integrity of our courts has been frequently assailed by public speakers and by many of our citizens, all of which tends to destroy the confidence of the people in the purity and integrity of our courts of justice, be it

"Resolved, by the Senate that the Assembly be requested to appoint a committee of the Assembly, such committee to be authorized, empowered and instructed to investigate the whole subject-matter and particularly to investigate said decision, the grounds upon which the decision is based, and the conduct of the justices of the Supreme Court in relation to said decision, and that the committee report to the Assembly the results of such investigation with such recommendation as to the committee may seem meet and proper in the premises, and be it further

"Resolved, that said committee shall have power to summon witnesses and to send for persons and papers and to issue subpoenaes and compel attendance of witnesses when necessary."

$ Unflinching.

WANTS COMMITTEE TO INVESTIGATE COURT CHARGES ON RUEF RULING.

To Change Law.

WOULD PROMOTE CITY'S GROWTH.

HEWITT HAS BILL TO AMEND STATE CONSTITUTION.

New Section Would Permit Towns Governed by Freehold Charters to Consolidate Despite Differences in Franchises—Los Angeles and Pasadena, for Instance.

[BY DIRECT WIRE TO THE TIMES.]

SACRAMENTO, Feb. 1.—[Exclusive Dispatch.] Senator Hewitt today introduced a constitutional amendment permitting the consolidation of cities governed by freehold charters and which is a preliminary to the enabling act for city and county government, which he will introduce later. The amendment proposed will permit the consolidation of Los Angeles and Pasadena, for example, which is now not possible, as they have different freehold charters and the Constitution provides no way for their surrender. The amendment to section 8 of article XI in full follows:

Section eight and one-quarter—Cities governed under charters framed under the authority given by section 8 of article XI of the Constitution may, under general laws, be consolidated with other cities into one municipal corporation, whether such other cities are governed under charters so framed or are incorporated under general laws providing for the incorporation of municipal corporations, or were created and are existing under special laws. Whenever two or more cities, any one or more of which is governed under a charter so framed, are consolidated, the cities so consolidated into one municipal corporation shall be governed as a city with the name of the one of such cities having the greatest population, as determined by the census last preceding such consolidation taken under the direction of the Congress of the United States or by a census, if any there be, of each of said cities subsequent to said United States census, taken by the legislative bodies thereof, respectively, and under the charter, special law or as a city of the class in which the one of said cities so having such greatest population shall be incorporated and governed under general laws providing for the incorporation of municipal corporations at the time of said consolidation. Upon the completion of said consolidation the charter of any of the cities so consolidated, other than the charter of the city having such greatest population, shall thereupon be deemed to be and shall thereby be surrendered, abrogated and annulled, and the charter of the city having such greatest population shall be and become the charter for the government of the consolidated municipal corporation. Such charter may be amended or a new charter framed for the government of the consolidated municipal corporation as provided in section 8 of article XI of this Constitution."

LABORITE BILLS ARE HEARD.

Employers' Liability Measures Cause Debate — Eight-Hour Law for Women Will Be Reported.

[BY DIRECT WIRE TO THE TIMES.]

SACRAMENTO, Feb. 1.—[Exclusive Dispatch.] A hearing before the Senate Corporations Committee this afternoon on the employers' liability measures pending was attended by S. H. C. Booth of the Southern Pacific, E. W. Camp of the Santa Fe and A. K. Snook of the Western Pacific, all attorneys. The discussion included all the measures of both houses, but the ones regarded as constitutional—the Roseberry automatic adjustment measure and the Welch American Federation of Labor bill—were the basis of discussion.

Booth, in his argument, said the measures would not effect railroads so much as they would private employers, and he told how the passage of the laborite measure means that every employer must insure the lives of his employes or carry the risk himself. The Welch bill makes the assumption of risk, the negligence of a fellow servant and contributory negligence no defense in actions for damages. Booth declared this revolutionary in the law, as it takes away from the employer all his rights of defense.

The hearing was continued until tomorrow night to give the laborites a chance to be heard.

The Griffin eight-hour law for women was amended today by the Assembly Labor and Capital committee to exempt canneries and fruit packing and will be reported favorably to the lower house tomorrow. A similar amendment to the Black bill in the Senate caused it to be recommitted, such an amendment being regarded as clearly unconstitutional. Arthur Letts of Los Angeles is expected here tomorrow to participate in the fight on the eight-hour law.

Breckett's law to establish labor bureaus under control of the Commissioner of Labor at San Francisco and Los Angeles was also reported out favorably by the same committee.

The Flint bill putting the skids under Labor Commissioner Grant was also reported favorably. It is a "big stick" measure like the Anderson ripper.

IDENTIFIES SUIT CASE.

Brice's Landlady Says Grip Is One Dynamiter Had When He Lived at Her House.

[ASSOCIATED PRESS NIGHT REPORT.]

SAN FRANCISCO, Feb. 1.—Mrs. L. Ingersoll appeared at police headquarters today and positively identified the suit case found yesterday at the ferry checking stand, as the property of J. B. Brice, one of the trio wanted in connection with the dynamiting of the Los Angeles Times Building.

Mrs. Ingersoll told Chief of Police Seymour that Brice used the suit case while he was a boarder at her house.

FLYNN BEATS BURNS.

LONDON, Feb. 1.—Porky Flynn of Boston tonight won a fight with Jack Burns of California at the Olympia, but he failed to knock him out. Though terribly punished, Burns managed to last out the twenty rounds.

DYNAMITE EXPLOSION.

(Continued from First Page.)

just edging into the river. All of them careened violently and were showered with their own glass. Many of the wounded passengers came to New York for treatment.

In New York, the terror was intensified by uncertainty. For half an hour nobody knew what had happened or where. Those in the rocking skyscrapers thought the lower floors had been torn from under them.

Those in the street thought the massive towers above them had toppled down. Literally acres of glass were broken. Eighteen windows were smashed in the Standard Oil Company building. In Trinity Church a valuable stained glass window was strewn in the aisles.

New York business men who stood at their office windows looking out over the North River, saw a puff of yellow dust shoot into the air just below the Jersey Central terminal and then drift down the wind until it covered the terminal trainshed. The next thing they noticed was that every tug in the river seemed to be headed for Communipaw.

LIST OF THE DEAD.

The estimated number of dead is thirty-two, of whom five have been recognized.

The known dead:

BURNETT, Robert, New York; captain of the tug John Twohey; blown from his wheelhouse.

MORO GIANTONIMO, dock hand; killed on the barkentine Ingrid.

MORO, MICHAELE.

MCNEIL, CHARLES, engineer of a yard engine, blown from his cab.

BARBOUR, ROBERT, incoming Jersey Central passenger, killed by falling glass.

ARMSTRONG, JAMES, captain of the boat Whistler.

Unidentified man, one of his crew.

Health is Nature's Reward

For Right Living

One of the essentials is proper food.

Grape-Nuts

Contains all the rich food elements of wheat and barley and is easy to digest. The experience of thousands has proven it to be unequalled for nourishing and building up body and brain to highest efficiency.

"There's a Reason"

Postum Cereal Co., Ltd., Battle Creek, Mich.

EARLY CLOSING FOR SUNDAY; 8 P. M. FOR REAL ESTATE.

Patrons will confer a favor by leaving copy for Sunday as early in the week as possible. An ever increasing volume of classified, taxes a replenished and increased equipment to the utmost.

Classified "Wants," "To Lets," etc., will be accepted until 11 p.m. Saturdays.

The following classifications for insertion of Sunday "Liners" close at 8 o'clock p.m., Saturdays: For Sale: Houses, City Lots, Business Property, Income Property, Real Estate Miscellaneous, Industrial Property, Suburban Property and all subheads. Beach Property, Country Property and all subheads. Lemon and Orange Groves, Poultry Ranches. Flats and Apartment Houses. For Exchange, Real Estate; Contractors and Builders, Money to Loan, Money Wanted, Stocks and Bonds, Oil Property, Government Lands, Physicians, Nurses, Mining and Assaying, Patents.

Theaters—Amusements—Entertainments.

HAMBURGER'S MAJESTIC THEATER— BROADWAY AT 9TH
LOS ANGELES' LEADING PLAYHOUSE—OLIVER MOROSCO, Manager.
AMERICA'S ONLY ACTRESS-MANAGER.
MISS MAXINE ELLIOTT
In Her Smart Nautical Comedy, by Frank Stayton
THE INFERIOR SEX
Nights & Sat. Mat. 50c to $2.00.
ONE WEEK BEGINNING NEXT SUNDAY NIGHT.
MATINEES WEDNESDAY AND SATURDAY
Lew Fields' Colossal Spectacular Musical Comedy—250 people on the stage—big popular song hits—The biggest company ever sent on tour—Travelling exclusively by special train of nine cars.
THE MIDNIGHT SONS
With GEO. W. MONROE
8 BIG WONDERFUL SCENES
The famous theater scene.
The moving Pullman train.
The stag banquet.
The Pounce-Upon-Ham Hotel.
The Realistic Shoe Store.
Prices 50c to $2.00. Popular Matinee Wednesday. Seats on Sale Tomorrow.
Next—"THE CHOCOLATE SOLDIER."

MOROSCO'S BURBANK THEATER— MAIN NEAR 3RD
LOS ANGELES' LEADING STOCK COMPANY.
Third Week of the Big Sensation
THE FOX
The Most Costly Production Los Angeles Has Ever Seen.
GET YOUR SEATS NOW—GOING FAST.
NIGHTS 25c, 50c, 75c. MATINEES SATURDAYS and SUNDAYS, 10c, 25c, 50c.
NEXT WEEK—Special permission of DAVID BELASCO, first time in Los Angeles.
"IS MATRIMONY A FAILURE?"

ORPHEUM THEATRE— Both Phones—1447. SPRING ST., Bet. Second and Third.
MATINEE DAILY AT 2:15.
THE STANDARD Orpheum OF VAUDEVILLE
THE PEERLESS ALICE LLOYD
LEW SULLY
LILLIAN BURKHART & CO.
ERNEST SCHARFF
LAST WEEK ORPHEUM Road Show
ORPHEUM MOTION PICTURES.
EVERY NIGHT 10c, 25c, 50c, 75c. MATINEE 2:15 DAILY, 10c, 25c, 50c.

THE AUDITORIUM— THEATER BEAUTIFUL. L. E. BEHYMER, Mgr.
TONIGHT AND REMAINDER OF WEEK.
Wm. A. Brady (Ltd.) Presents California's Favorite Actress.
FLORENCE ROBERTS Supported by THURLOW BERGEN
In Edward Sheldon's Remarkable Play "THE NIGGER"
1000 CHOICE SEATS SATURDAY MATINEE, 50c AND 75c.
NIGHT PRICES 25c, 50c, 75c, $1.00 AND $1.50. MATINEE PRICES 25c, 50c AND $1.00

SIMPSON AUDITORIUM— L. E. BEHYMER, Mgr.
TUESDAY NIGHT, FEBRUARY 7, SATURDAY MATINEE, FEBRUARY 11.
THE SEASON'S GREATEST PIANIST.
JOSEF HOFMANN
SEAT SALE OPENS THIS MORNING AT BARTLETT'S MUSIC STORE.
PRICES 50c, 75c, $1.00, $1.50 and $2.00.

HYMAN THEATRE— THE THEATRE BETWEEN EIGHTH AND NINTH ON HILL.
MATINEE 10c. NIGHT 10c AND 15c—CONTINUOUS 11:45 A.M. TO 11 P.M.
THE BEST SHOW YOU EVER SAW ANYWHERE AT ANY PRICE.
Tom Kelly, Original FASHION PLATE SINGER
Braham & Taylor, CHARACTER COMEDIANS
MARGUERITE FAVOR, EVELYN WILSON
That DAINTY DANCY SOUBRETTE
BACK FROM THE EAST.
FIRST RUN INDEPENDENT MOTION PICTURES.
LILLIAN MAY LANCASTER'S LADY ORCHESTRA.

TALLY'S BROADWAY THEATER— 323 S. Broadway, Bet. 3rd and 4th.
EVERYTHING NEW TODAY THE CURIE REDMAN, Prop.
dian picture ever produced; AGE VS. YOUTH, a drama of absorbing interest; THE THREE SISTERS, the romance of a pretty shop girl; JEAN, that famous Vitograph Collie does new stunts; THE JILTED JOKER, provokers. BY REQUEST, IL TROVATORE, continued throughout; Il Miserere, sung by CHEV. A. GUILLE. Mr. Painter accompanying on the big organ. Monday, MISS ANNA MONTGOMERY. Matinee 10 cents—Children under 12, 5c. Evening 10c, 15c. Loges 20c.

LOS ANGELES THEATER— THE HOME OF GOOD PLAYS. SPRING ST., Bet. 2nd and 3rd.
Positively the Biggest and Best Bill of the Year
Eckhoff & Gordon, Kitty Edwardes, Carter & Waters
Pelham
Rube Dickinson, Knight Bros. & Sawtelle, Leo & Chapman
Matinee Every Day--10, 20 and 30 Cents--2 Shows Every Night

BELASCO THEATER— Belasco-Blackwood Co. Prop. Matinee Today, Saturday
Last 7 Times of This Big Fun Hit.
The Belasco Theater Company present for positively the last week Rida Johnson Young's famous farcical success,
"THE LOTTERY MAN"
Seats for the remaining seven performances are now selling. Regular Belasco Prices.
COMMENCING NEXT MONDAY NIGHT
LEWIS S. STONE and the Belasco Theater Company will give John Drew's latest comedy success,
"THE LIARS"
Seats for "The Liars" are now on sale at the regular Belasco Prices.

PANTAGES THEATER— New, Cosy, Absolutely Fireproof. Way Between Fifth and Main.
Unequaled Vaudeville—American and European Stars.
Matinee Today 2:30—Twice Nightly—7 and 9:15. 10c, 20c, 30c.
ABOU HAMAD'S TROUPE OF 9 ARABIAN ACROBATS.
Jack Amory and Laura Adams, in "When Married People Marry." The Singers and Dancers. Canaries—Mystifying Illusions. Tinkham Trio. MotorCyclists. Deiro-Dumond Duo, Italian Street Musicians. Motion New Motion Plays.

HYMAN THEATRE— THE THEATRE BETWEEN EIGHTH AND NINTH ON HILL.
MATINEE 10c. NIGHT 10c and 15c. CONTINUOUS, 11:45 A.M. TO 11 P.M.
THE BEST SHOW YOU EVER SAW ANYWHERE AT ANY PRICE.
Positively last week of Tom Kelly, Original Fashion Plate Singer; The Dainty Girl, Marguerite Favor, That Dainty Dancy Soubrette; A Professional Pair, Braham & Taylor, Character Comedians; California's Favorite—Evelyn Wilson, Back from the East. First Run, Independent Motion Pictures. Lillian May Lancaster's Lady Orchestra.

CAWSTON OSTRICH FARM—South Pasadena
The Farm You Have Read About for 25 Years
See 25 cts.
The 150 gigantic ostriches
The aviary of rare birds
The beautiful semi-tropical grounds.
Round trip, including admission. Take South Pasadena cars Main Street. Tickets for sale at
Cawston's Store---313 South Broadway

LOS ANGELES OSTRICH FARM—
Estab. 1906 Opposite Eastlake Park. All cars transfer direct to Farm. Fare 5c
BABY OSTRICHES
REPAIR DEPARTMENT.
Bring in your old Plumes.
Excursion tickets round trip and admission, 25c. WE HAVE ONLY ONE
Store 324 S. Broadway, Next to Blackstone's

SHRINE AUDITORIUM—
Christian Science Lecture
CLARENCE C. EATON, C. S.
OF TACOMA, WASH., Member of The Board of Lecturers of The Mother Church, The First Church of Christ, Scientist, in Boston, Mass.
SUNDAY AFTERNOON, FEBRUARY 5TH, 1911.
At 3 o'clock. Doors Open at 2:15.

OUT WEST CLUB— FIESTA PARK.
Saturday and Sunday (February 4 and 5.) Two Shows Daily, Afternoon and Evenings 8 P.M. REAL COWBOYS, REAL BUCKING BRONCHOS.
Proceeds to be used for Club House fund.

AIRDOME— MASQUERADE BALL TONIGHT
Tonight Dancing FROM 8 to 12.
Admission 10 cents. Ladies admitted free.

Happenings

Wised Up.

MARRIED ONES SHUN THE CITY.

unch Second Matrimonial Barks in Suburbs.

ow Better Than to Brave Gay Life in Town.

eresting Statistics From Board of Health.

[BY DIRECT WIRE TO THE TIMES.]

CRAMENTO, Feb. 1.—[Exclusive atch.] According to statistics for just compiled by the State Board ealth, widowed and divorced perremarrying are attracted far more e suburbs than to the city as a of residence.

e marriage rate per 1000 population, h only 11.2 for San Francisco, is r San Mateo, and no less than 33.8 Marin. At the same time the per of marriages which were the sec- or more for one or both parties is 23.1 for San Francisco, but as great 4 and 37.2 for San Mateo and respectively.

contrast between metropolis and rb is even greater for the divorced for the widowed. The per cent. of ers among grooms is only 6.4 for Francisco, but 8.9 and 7.9, respec- for San Mateo and Marin. The ent. of widows among brides is 7.9 for the main city, but respec- 9.9 and 12.0 for the suburban coun- The per cent. divorced among ng ranges from only 6.3 for San isco to 11.4 for San Mateo and 12.6 Marin. The per cent. divorced n brides, though only 8.4 for the polis, runs as high as 12.9 and 16.5 e adjoining suburbs.

contrast between San Francisco uburbs at the Golden Gate appears tween Los Angeles and Orange ies in the Sunny South.

Los Angeles the marriage rate for nhabitants is only 10.7 against as as 27.4 for Orange. The per cent. rriages where one or both parties en married before is only 28.4 for ngeles, as compared with 39.3 for

per cent. of widowers among s, though only 11.00 for Los Ange- 12.9 for Orange, and the per cent. ows among brides, while only 11.5 e former, is 13.8 for the latter. per cent. divorced among grooms 7.4 for Los Angeles, but 11.2 for e, and the per cent. divorced brides is only 8 for Los Angeles, o less than 15.3 for Orange, ad-

NITE GETS THE GAFF.

dent of Oakland Milk Drivers rested on Charge of Assault on mery Man.

[BY DIRECT WIRE TO THE TIMES.]

FRANCISCO, Feb. 1.—[Exclu- Dispatch.] Conrad Williamson, nt of the Milk Drivers' Union of , was arrested today on com- G. G. Fernandez, proprietor of ide Dairy, for battery.

ndez alleges Williamson and ers in a red automobile halted ide of his wagon when he was rty-seventh street near Hillside, rned the vehicle and badly bat- him up. Williamson is held for

Oakland milk strike is still in but the Dealers' Association this morning it has seventy delivering and is running its almost normally.

L. Bishop, an armed guard in ploy of the Central Creamery any at Twelfth and Clay streets, d, shot and wounded Manuel while the latter was engaged in ed battle with E. O. Bodin, a for the Century Creamery Com-

M TOO EASY TO OBTAIN.

Youth Who Ends Life in San isco Says He Does So to Es- Becoming Fiend.

[BY DIRECT WIRE TO THE TIMES.]

FRANCISCO, Feb. 1.—[Exclu- Dispatch.] That opium is being ely in Chinatown and that the are making no effort to stop the were charges made by Louis L. the 22-year-old son of Mrs. P. tle of this city, who committed at the Palace Hotel by taking Kittle was a victim of the abit.

come to this city four weeks ago Mohrland, Utah, where his father mine superintendent. In a letter his father, written just before th, Kittle says:

d the dope in the Frisco China- 's hell down there, as you can n a dozen different places. And lows there are taking innocent fellows up and they soon go to , as they are young and cannot ling it. The police don't try to stop

is a case of plain suicide on t of habits I have formed. God e for being so weak, not to re- ptation. I tried and prayed to give me strength to stop them, could not, but I am better off an to be a fiend."

Y CLERK SUED FOR FEES.

Francisco Official Must Dis- According to Recent Decision te Supreme Court.

[ASSOCIATED PRESS NIGHT REPORT.]

FRANCISCO, Feb. 1.—The city unty of San Francisco entered day against County Clerk Harry revy for $2700, claiming that the has retained naturalization fees t amount, collected during 1910. clerk to issue naturalization provides that all fees in excess certain sum shall be retained by The State Supreme Court held that under the charter of this County Clerk could not re- any fees received in the course duties.

ER FINALLY MAKES GOOD.

on Issued for Man Who Repays sitors Money Lost in Institution lped to Wreck.

[ASSOCIATED PRESS DAY REPORT.]

MPIA (Wash.) Feb. 1.—Having ed his bondsmen and repaid ds of dollars to depositors lost hen his bank failed in 1893, ston, president of the Walla ga Bank and the Security Bank, who had been a fugi- from Justice since his conviction , was pardoned yesterday by Marion E. Hay and can now re- this country and can now re- ston was found guilty of ac- deposits after he knew that

FINED FOR WOMAN

[ASSOCIATED PRESS DAY REPORT.]

WENATCHEE, Wash., Feb. 1.—That it is not safe for women are eligible lesson learned Crane. He was sentenced of five women on language and was costs. The com by Mrs. Lavinia of a local roomin first woman's j under the new la was packed with

HAND FRO

Mourners in R by Suppos Fu

[Associated Pr GLASGOW Stretching out those who had her coffin, Mrs an octogenarian at her funera Monroe county, funeral serm preached and th fin was remo friends and rela last look at wha a corpse. It Mrs. Pitcock sciousness. She for several hr following last n

Happenings Along Pacific Coast.

Wised Up.

MARRIED ONES SHUN THE CITY.

Bunch Second Matrimonial Barks in Suburbs.

Know Better Than to Brave Gay Life in Town.

Interesting Statistics From Board of Health.

[BY DIRECT WIRE TO THE TIMES.]

SACRAMENTO, Feb. 1.—[Exclusive Dispatch.] According to statistics for the year just compiled by the State Board of Health, widowed and divorced persons remarrying are attracted far more by the suburbs than to the city as a place of residence.

The marriage rate per 1000 population, though only 11.2 for San Francisco, is 13.3 for San Mateo, and no less than 35.8 for Marin. At the same time the per cent. of marriages which were the second or more for one or both parties is 23.1 for San Francisco, but as great as 34 and 37.3 for San Mateo and Marin respectively.

The contrast between metropolis and suburb is even greater for the divorced and for the widowed. The per cent. of grooms among grooms is only 6.4 for San Francisco, but 8.9 and 7.9, respectively for San Mateo and Marin. The per cent. of widows among brides is 7.9 for the main city, but respectively 10.3 and 12.0 for the suburban counties. The per cent. divorced among grooms ranges from only 6.3 for San Francisco to 11.4 for San Mateo and 12.6 for Marin. The per cent. divorced among brides, though only 8.4 for the metropolis, runs as high as 13.9 and 16.5 for the adjoining suburbs.

The contrast between San Francisco and suburbs at the Golden Gate appears greater between Los Angeles and Orange counties in the Sunny South. In Los Angeles the marriage rate for inhabitants is only 10.7 against as much as 17.4 for Orange. The per cent. of marriages where one or both parties had been married before is only 28.4 for Los Angeles, as compared with 39.3 for Orange.

The per cent. of widowers among grooms, though only 11.00 for Los Angeles, is 12.9 for Orange, and the per cent. of widows among brides, while only 11.5 in the former, is 13.8 for the latter. The per cent. divorced among grooms is only 5.4 for Los Angeles, but 11.2 for Orange, and the per cent. divorced among brides is only 8 for Los Angeles, but less than 15.8 for Orange, adjoining.

QUINE GETS THE GAFF.

President of Oakland Milk Drivers Arrested on Charge of Assault on Company Man.

[BY DIRECT WIRE TO THE TIMES.]

SAN FRANCISCO, Feb. 1.—[Exclusive Dispatch.] Conrad Williamson, president of the Milk Drivers' Union of Oakland, was arrested today on complaint of O. G. Furnandes, proprietor of the Oakside Dairy, for battery.

Furnandes alleges Williamson and others in a red automobile halted the wagon of his wagon when he was on Twenty-seventh street near Hillside, overturned the vehicle and badly battered him up. Williamson is held for trial.

The Oakland milk strike is still in force, but the Dealers' Association announced this morning it has seventy wagons delivering and is running its business almost normally.

L. L. Bishop, an armed guard in the employ of the Central Creamery Company at Twelfth and Clay streets, was shot and wounded Manuel Ortiz, while the latter was engaged in a pistol battle with E. O. Bodin, a driver for the Century Creamery Company.

OPIUM TOO EASY TO OBTAIN.

Chinese Youth Who Ends Life in San Francisco Says He Does So to Escape Opium Fiend.

[BY DIRECT WIRE TO THE TIMES.]

SAN FRANCISCO, Feb. 1.—[Exclusive Dispatch.] That opium is being sold openly in Chinatown and that the police are making no effort to stop the traffic, despite charges made by Louis L. Stein, the 22-year-old son of Mrs. P. Stein of this city, who committed suicide at the Palace Hotel by taking morphine, is the assertion of Mrs. Kittie Stein.

Young Stein was a victim of the drug habit.

Mrs. Stein came to this city four weeks ago from Moreland, Utah, where his father is a mine superintendent. In a letter to his father, written just before his death, Kittie says:

"I got the dope in the Frisco Chinatown hell down there, as you can get it in a dozen different places. And right over there are taking innocent young boys up and they soon go to hell, as they are young and cannot resist it. The police don't try to stop it. It is a case of plain suicide on account of habits I have formed. God knows I am to be so weak, not to resist temptation. I tried and prayed to God to give me strength to stop them, but could not, but I am better off dead than to be a fiend."

CLERK SUED FOR FEES.

San Francisco Official Must Disgorge According to Recent Decision of Supreme Court.

[ASSOCIATED PRESS NIGHT REPORT.]

SAN FRANCISCO, Feb. 1.—The city and county of San Francisco entered suit today against County Clerk Harry Hutton for $700, claiming that the latter had retained naturalization fees to that amount, collected during 1910. The fee statute which permits a county clerk to issue naturalization papers provides that all fees in excess of $700 shall be retained by the state Supreme Court held that under the charter of this city the County Clerk could not retain any fees received in the course of duties.

BANK FINALLY MAKES GOOD.

Money Found for Man Who Repays Bondsmen Money Lost in Institution Supposed to Wreck.

[ASSOCIATED PRESS DAY REPORT.]

WALLA WALLA (Wash.) Feb. 1.—Having repaid his bondsmen and repaid the thousands of dollars to depositors lost when his bank failed in 1893, Frank Edmiston, president of the Walla Walla Bank and of the Security Savings Bank who had been a fugitive from justice since his conviction in the federal courts here yesterday by Judge C. H. Hanford, and can now return to the country without fear of arrest, will be free after he learns that the banks were insolvent and was sentenced to two years in the penitentiary. He jumped his bond of $2000 and fled. As the years went by he not only reimbursed his bondsmen but sent thousands of dollars to Seattle and Walla Walla to repay the depositors.

It is not known where Edmiston is, but he is believed to be in Honduras. He is also said to have been interested in large electrical projects in Egypt and for a time was manager of a large mercantile establishment in London. In granting the pardon, Gov. Hay said that any man who had spent years in foreign lands earning money to repay depositors money lost in his banks, had done all that could be reasonably asked of him and was entitled to his legal freedom.

ACCIDENT TO OREGON.

BOSTON RAMS OLD CRUISER.

[ASSOCIATED PRESS DAY REPORT.]

SEATTLE, Feb. 1.—The old battleship Oregon, which is being rebuilt at the Puget Sound Navy yards, was slightly damaged yesterday when she was rammed by the cruiser Boston. The Oregon is leaking and her stern is settling. It will be necessary to put her in dry dock at once to make repairs. The accident happened when the Boston was being towed to a pier to undergo repairs. When nearing the pier at which the Oregon was moored, the Boston became unmanageable, and was carried by the tide and her own momentum in between the Oregon and the pier, striking the famous old battleship on the starboard side, breaking her mooring chains and tearing loose the rivets in one of her plates. The damaged plate let water into the magazine room under the Oregon's main battery. The Boston was not injured.

Nailed.

FREAK GETS PIVOT POKE IN PLEXUS.

OREGON LEGISLATURE REBUKES DIRECT LEGISLATION.

Stalwarts Denounce Effort to Put Republican Body on Record as Favoring "System," Which Member Declares Is "Getting Political Power by Treachery."

[BY DIRECT WIRE TO THE TIMES.]

SALEM (Or.) Feb. 1.—[Exclusive Dispatch.] The effort by supporters of Senator Jonathan Bourne to put the Oregon Legislature on record as endorsing and approving the "Oregon system" of direct legislation has received its final quietus. The resolution of Senator Albee, giving fulsome praise to the system and Senator Bourne has been defeated in the Senate.

The freakish features of the Oregon system were scathingly denounced by several opponents of the resolution from the Senate floor. Senator Abraham, who led the opposition, said:

"The Oregon system has developed into the science of gaining political power by the way of treachery and betrayal. The primary law is a part of this system so much talked of and in the primary law it is said specifically that it is for the purpose of preserving political parties. But the system is to use the primary law in Oregon to destroy the Republican party.

"We differ from Senator Bourne as to his position in politics. We do not indorse his system of treachery to the party. In the Progressive League, of which he was recently named president, the members all professs to be Republicans, but we find the names of many Democrats among its membership."

Advocates of the Oregon system declare they will bring the question before the Legislature again, but its defeat today was so decisive that there is scant prospects for success.

DRIVING LOGGERS TO DRINK.

Oregon Solon Would Bar All Public Places Save Saloons to Wearers of Calk-Shod Boots.

[BY DIRECT WIRE TO THE TIMES.]

SALEM (Or.) Feb. 1.—[Exclusive Dispatch.] Shoes with calks such as loggers wear will exclude persons from all public places in Oregon except saloons, is a bill introduced by Representative Rackloff of Coos county becomes a law.

The Rackloff bill includes railway depots and right of way, which presumably means that no person wearing calks shall walk on railroad tracks for fear of marring the ties. Any church or other public house, however, wishing to prohibit such persons from entering and ruining carpets must post a notice at the entrance, which all persons wearing calks must read.

Mr. Rackloff, out of consideration for the loggers, does not give saloonkeepers the privilege. A penalty of from $5 to $25 is imposed for violation. The bill is prompted by the fact that in the towns of Coos county, whence Rackloff hails, the floors of many public places have been marred and ruined by calk-shod loggers.

FINED FOR "CUSSING."

WOMAN JURY DOES IT.

[ASSOCIATED PRESS DAY REPORT.]

WENATCHEE (Wash.) Feb. 1.—That it is not safe to "cuss," now that women are eligible as jurors, was the lesson learned yesterday by Ned Crane. He was found guilty by a jury of five women of having used profane language and was fined one dollar and costs. The complaint was sworn to by Mrs. Lavinia Strong, proprietress of a local rooming-house. It was the first woman's jury empaneled here under the new law and the courtroom was packed with spectators.

HAND SHAKE FROM COFFIN.

Mourners in Kentucky Greeted by Supposed Corpse at Funeral.

[Associated Press Night Report.]

GLASGOW (Ky.) Feb. 1.—Stretching out her hand toward those who had assembled about her coffin, Mrs. Jane Pitcock, an octogenarian, caused a panic at her funeral at Gamaliel, Monroe county, yesterday. The funeral sermon had been preached and the lid of the coffin was removed to permit friends and relatives to take a last look at what they believed a corpse. It was then that Mrs. Pitcock regained consciousness. She remained alive for several hours, her death following last night.

Ouch!

SHORT-ARM JABS FOR DIVORCEES.

Learned Jurist Slips One to Bunch at Reno.

Looks Askance at Residence Claim Set Up.

Room in Apartment House Not Legal Domicile.

[BY DIRECT WIRE TO THE TIMES.]

RENO (Nev.) Feb. 1.—[Exclusive Dispatch] Denying a decree of divorce to Robert W. Sampson today in his suit against Merle Winifred Sampson, Judge Orr upheld his decision, given in the Ford case a few days ago, that persons who merely come to Nevada for the purpose of securing a residence for the purpose of filing a divorce suit are not bona fide residents and therefore the court has no jurisdiction in the matter.

The opinion in the Sampson case rendered today recites that the parties were married September 23, 1903 at Brooksville, Me. On August 20, 1909, the plaintiff alleges desertion on the part of the wife at London, Eng.

The complaint was filed November 18, 1910, and on December 9, the defendant filed a written appearance consenting to any decree that might be entered.

It appears that Sampson registered at a local apartment house April 27, 1910. He remained here one day, and then went to California with his father, staying there until May 27, when he returned to the apartment house and stayed until August, 1910. Then he went to Visalia, Cal. to sell horses and returned on September 4.

Sampson is an inventor and has several patents on which he collects monthly royalties. He has been engaged in perfecting inventions, but has engaged no office in Reno.

From May 2 to November 18 is not even six months, Judge Orr declares and in addition he states that the circumstances of Sampson's residence are not such as to indicate that Sampson considers Reno his permanent home. The order was accordingly entered denying the decree.

The plaintiff was given five days in which to file written exceptions to the order, and because of the fact that time was requested, it is believed an appeal is contemplated.

There is gloom in the colony tonight and it is not improbable that the divorcees now here obtaining a "residence" may band together and have the case passed upon by the Supreme Court.

DINING CARS IN ALASKA.

Prospectors in Far North May Now Dine a la Carte Instead of a La Snowbank.

[BY DIRECT WIRE TO THE TIMES.]

TACOMA, Feb. 1.—[Exclusive Dispatch.] A cablegram from Cordova says the first dining car service to be inaugurated in Alaska has been installed by the Copper River and Northwestern between Cordova and Chitina. Instead of mushing with a dog team and sitting on the ice in a snow bank to eat a cold lunch the Alaskan prospector and miner now dallies with the viands in a regular Pullman coach.

An Iditarod letter dated December 20 says there are probably between 4000 and 5000 reindeer in the heart of lower Kuskorwim near Bethel. A year ago there were over 3000. Some belong to the government, some to natives, while the Moravian mission at Bethel owns some. There is an abundance of moss for winter and summer ranges. The animals thrive and increase rapidly. To prevent food shortage in the Iditarod, several score of reindeer were driven there early in December and more were to be obtained later in the season.

SLOPE BRIEFS.

Governor's Appointment.

SACRAMENTO, Feb. 1.—Governor Hiram W. Johnson today announced the appointment of George F. Westfall as Supervisor for the Fifth District in San Diego county, vice John Griffin, deceased.

Bible in Public School.

HELENA (Mont.) Feb. 1.—In an opinion rendered yesterday to the county attorney of Dawson county, Atty-Gen. A. J. Galen holds that there is no law in Montana prohibiting the reading of the Bible by a teacher in the public schools as a part of the opening exercises, provided, however, that no comment be made by the teacher on the matter being read, and also that pupils be not required to attend during the exercises.

UNION PACIFIC TO BUILD.

DENVER (Colo.) Feb. 1.—The Denver Times says today that the Union Pacific Railroad will expend many millions of dollars in construction work in territory contiguous to Denver within the next few years. The extension to Fort Collins will be completed at once, and the thirty-five miles of new track on the Northport branch. The Fort Morgan-Denver cut-off will be built this spring. The projected extension of the Southern Pacific system from Southern Arizona into Colorado is also provided for in the new budget announced by President Lovett, according to the Times.

Up to Commission.

ARGUMENTS CLOSE IN PETITION FOR REHEARING VALLEY RATES.

Decision Expected Prior to Date When Former Order Would Become Effective—Northern Interests Fear Los Angeles Intends to Use Victory, If Won, as Stepping Stone for Demands for Still Further Reductions.

[BY DIRECT WIRE TO THE TIMES.]

SAN FRANCISCO, Feb. 1.—[Exclusive Dispatch.] Argument on the petition for a rehearing of the San Joaquin Valley freight rate case before the State Railroad Commission was completed today by the attorneys for San Francisco and the Northern valley cities and the attorneys for Los Angeles. Seth Mann of San Francisco closed the argument for the proposers of the petition shortly before 6 o'clock in the evening.

The commissioners took the case under advisement and will render a decision as to whether an order of the former commission, made December 24, allowing lower rates from Los Angeles into the San Joaquin, will stand and become effective February 15, or whether San Francisco and the northern cities will be given a rehearing upon the order. The decision will in all probability be rendered prior to the date when the proposed rates would become effective—February 15.

It was shown by the argument of both the attorneys for the railroads—Southern Pacific and Santa Fe—and the attorneys for San Francisco, that they fear Los Angeles intends, if successful in defeating the petition for a rehearing, to begin another action for further lowering of the rates from Los Angeles into the San Joaquin Valley. It was brought out, during the course of argument, that Los Angeles jobbers had subscribed $20,000 to fight any lowering of the rates from San Francisco into the San Joaquin Valley.

ESPEE FAVORS REHEARING.

That the Southern Pacific Company favors a rehearing was brought out by the argument of Attorney C. W. Durbrow of the company. Seth Mann declared San Francisco jobbers wish to have the rates from Stockton south lowered, claiming that water competition exists, while Durbrow wished to have the commission rehear the case so as to adjust and raise the rates from San Francisco to Stockton, claiming that water competition now ceases to exist there.

Attorney E. G. Kuster continued his argument before the commission this morning in behalf of the Los Angeles jobbers. As in his argument of yesterday afternoon, the Los Angeles representative claimed that San Francisco was not entitled to a rehearing of the case affecting the San Joaquin rates from Los Angeles. This morning, however, he went further, and claimed that the decision of the former railroad commission was not subject to a rehearing, as far as the first cause of action was concerned, on the petition of the San Francisco jobbers.

"It is the carriers of the shippers in the valley who have the right to ask," he said. "Let San Francisco attack her own rates into the valley. San Francisco is not entitled to a rehearing unless it can be proved that the rates from Los Angeles are excessive per se."

As in Tuesday's hearing, considerable acrimony was shown on the discussion today.

THAT MOUNTAIN HAUL.

"San Francisco is trying to hold up the rates from Los Angeles now as she did in 1907," continued Kuster.

In discussing the question of a mountain haul into the valley from Los Angeles, Kuster said that William R. Wheeler, in the testimony in the original action, had admitted that the average rate per ton per mile of 4.5 cents from San Francisco to Reno, including a mountain haul over the Sierra Nevadas, was just, but now says that a higher rate of 4.88 from Los Angeles into the San Joaquin is not just.

The attitude of the Southern Pacific and Santa Fe was defined today by Attorney C. W. Durbrow upon a direct question propounded by Commissioner Eshleman.

The question was brought about by a statement from Attorney Kuster, in which he said that Los Angeles was not entirely satisfied with the order upon which San Francisco seeks a rehearing. He was asked by Commissioner Gordon:

"Is that meant that Los Angeles intends to begin a new action for lower rates into the valley?"

"I am merely here as attorney for the Los Angeles jobbers," answered Kuster, "and cannot say as to any future action."

"I understand that $20,000 was raised at a mass meeting in Los Angeles to fight any reduction of the rates from San Francisco into the valley," said Commissioner Gordon. "Is that so?"

GREGSON'S STAND.

F. P. Gregson of the Los Angeles Jobbers' Association answered, saying that the money had been raised partly to pay off an old debt of the association and to place the organization on a sound basis.

"We do not contemplate any further action at the present time," continued Gregson. Then, in answer to Commissioner Eshelman's question, Durbrow said that if the Los Angeles jobbers contemplated future action, using the present order as a stepping-stone, it would be much better for the commission to grant a rehearing and thus determine the matter finally and conclusively. Regarding the suspension of the rates allowed by the former commission's order of December 24, Durbrow said that he believed it would work a hardship on both shipper and railroad to continue the rate allowed and later grant a lower rate. He said it would be better to continue the present suspension of rates until the matter is settled.

Kuster, in his argument, said that water competition did not entirely control the rates into the valley. Taking Berenda as an instance, he said that the rate to that place from San Francisco, while originally lowered by water competition, had been kept down by railroad competition on the part of the Santa Fe, and so was ultimately lowered still more.

KUSTER CLOSES.

Attorney Kuster closed his argument for Los Angeles shortly before 3 o'clock, and this was supplemented by a short argument by F. P. Gregson, traffic manager of the Los Angeles Jobbers' Association, who said:

"I wish to impress upon the commission the importance of permitting this order to become effective upon the date set, February 15. We have waited ten years; now Mr. Mann wants us to wait ten more."

C. L. Neumiller of Stockton followed Gregson, saying that his city had been given some relief by the recent order reducing the valley rates, not much, but a little—and since it protects Stockton, that city, as an intervener, does not seek a rehearing.

G. J. Bradley of Sacramento said that his city was neutral, as he considered it a fight between the two big commercial cities of the State.

Seth Mann closed the argument for an Francisco, saying he and his association wished the commission to do as did the Interstate Commerce Commission in the Spokane-Seattle case and the Reno-Sacramento case—consider all rates at once and adjust all. He said in closing:

"Since Los Angeles, the Southern Pacific, Stockton and San Francisco are all dissatisfied with the decision of the commission, we believe that a rehearing should be granted."

Western Union Office Aisle 6

ARTHUR LETTS Broadway Dep't Store

HOME 10571. BDWY 4944. BROADWAY COR. 4TH. L.A.

Wells Fargo Office Aisle 6

Women's $3.00 to $5.00 Shopping Bags $1.98

The accumulation of odds and ends of high grade domestic and imported bags made of

Genuine Leathers

In both fancy and plain. Fancy calf, seal grain and walrus grain in fine sheep and goat stock. Many of them lined with leather, others with silk moire.

Others with inside pocket and in nearly every case a coin purse to match. An opportunity Thursday, typical of the Broadway $1.98.

Mission Effect Clocks Thursday Sale at . . . $1.98

These are the large 21-inch clocks that are 12 inches wide, 6½-inch dials and large brass figures. Capital for the den or living room.

Recently Sold Special at . . . $2.69

Guaranteed for one year. Eight-day clocks, hour and half hour strike. Musical cathedral gongs. While 35 of them last, Thursday, $1.98.

Most Remarkable Glove Purchase of Season---$1.50 and $1.75 Grades $1.00

The financial difficulties which caused one of the foremost glove manufacturers in this country to dispose of a large portion of this stock under value, is to be of financial benefit to our customers.

Just think of buying $1.50 and $1.75 grades of real kid in color range comprising navy, green, gray, brown and black.

These are two-clasp gloves, with overseams sewn.

Absolutely perfect—and we say that with emphasis, for you might think with such fine selling qualities selling at $1.00 they might be seconds.

In the entire lot there is a complete size range from 5½ to 7¼. The season's most fortunate purchase of gloves at, pair $1.00.

Women's $3.50, 12-Button Glace Gloves---Today . . $1.69

Have you seen the new waist styles for spring? Most of them are made with the short sleeves, and therefore long gloves are to come back to the old-time popularity. In this lot there are blacks and tans only. Excellent real kid stock in sizes 5½ to 7¼.

Bought under the same extraordinary conditions as the above mentioned lot of short gloves; therefore $3.50 grades today $1.69.

BEATS INSURANCE COMPANIES.

Former Senator Thomas W. Palmer Draws Down $212,500 by Living to Pass Seventy-fifth Milestone.

[BY DIRECT WIRE TO THE TIMES.]

DETROIT (Mich.) Feb. 1.—[Exclusive Dispatch.] A letter of congratulations received by ex-Senator Thomas W. Palmer, on the occasion of his eight-first birthday a few days ago, made public today, reveals that he had practically bet $150,000 that he would live to be seventy-five years old.

The head of an insurance company had been after the Senator for a $100,000 policy for a long time. Finally, about seventeen years ago, he obtained the Senator's consent, but his company refused the risk. The Senator was then sixty-four years old. He proceeded to wager $150,000 with several insurance companies that he would live more than eleven years.

He already has drawn down $212,500 on the bet.

GETS INJUNCTION ON PAPA.

Texas Maiden Shows Old Man He Cannot Trifle With Her Aspirations for Limelight.

[BY DIRECT WIRE TO THE TIMES.]

DALLAS (Tex.) Feb. 1.—[Exclusive Dispatch.] Miss Winnie Hunter, aged 18, daughter of A. J. Hunter of Dallas, was today granted a temporary injunction by Judge J. C. Roberts, restraining her father from interfering with her stage career.

In her petition she alleges she signed a contract with the Midnight Sons Company two weeks ago, with her mother's consent, but that her father caused her detention in Denver and had her manager arrested on a fictitious charge of abduction.

Returning to Dallas, she brought the injunction suit, alleging among other things that her father was separated from her mother and had treated her cruelly. She said it was necessary that she earn money to support her mother and four brothers and sisters.

"I can be as good on as off the stage," she told the court.

SLAIN AT SUPPER TABLE.

Mississippi Planter Is Assassinated Through Window—Sheriff in Quest of Former Tenant.

[BY DIRECT WIRE TO THE TIMES.]

STARKVILLE (Miss.) Feb. 1.—[Exclusive Dispatch.] Frank Whatley, one of the wealthiest planters in this country, was assassinated last night near Sturges.

Whatley and his family had just sat down to the table to eat supper and he was chatting with his wife when a gun was fired from the dining room window. The shot took effect in Whatley's neck. He died from the wound at 4 o'clock this morning.

Tracks were discovered near the window and blood hounds have been telegraphed for to run the assassin down. The whole country is stirred over the horrible tragedy.

Suspicion points to a man who was a renter on Whatley's place last year and with whom the latter had some trouble. An attempt to assassinate Whatley was made on Monday night but the parties were frightened off.

JOHN BULL ROAD ON ISTHMUS.

British Company Closes Contract With Panamaian Government Which Opens Up Virgin Territory.

[BY DIRECT WIRE TO THE TIMES.]

LONDON, Feb. 1—[Exclusive Dispatch.] Ratification of a contract between the Panama Government and the Balboa and Pacific Estates, limited, of London, is expected in the Panama Assembly providing for a railroad from end to end of the Republic. The line will open up the virgin country to the Pacific Slope and parallel that coast. One day it will be an independent link in the inevitable railroad linking North and South America.

The United States is watching with anxious eye this English invasion. Ratification of the contract will give Great Britain a foothold on the Isthmus at the very brink of the Canal and the right to assert a "sphere of influence."

For every kilometer of road construction the company is to receive four hundred hectares of land—equivalent to about one hundred acres—for each two-thirds of a mile.

A right of way of fifty meters is granted together with all land necessary for docks, terminals, storehouses or stations. The line will begin at David and will be extended eastward toward the Columbian border. At present there is practically no agriculture in this region, but there are splendid lands.

FEARS LOS ANGELES'S GROWTH.

Long Beach Committee at Sacramento Is Interested in Boosting Reapportionment Programme.

[BY DIRECT WIRE TO THE TIMES.]

SACRAMENTO, Feb. 1.—[Exclusive Dispatch.] Long Beach is at the Legislature through a committee composed of R. R. Young, a brother-in-law of Lieut. Gov. Wallace, Bruce C. Kenyon, former Assemblyman and Stephen G. Long, City Attorney. The purpose is to protect Long Beachin the reapportionment programme and incidentally to prevent the city from "being swallowed up by Los Angeles."

Senator Finn today asked the help of Los Angeles in every way for his bill giving courts power to commit habitual users of drugs to the State Insane Hospital for treatment. Finn, who is sheriff of San Francisco, says he now has fifty or more cocaine victims in his custody. He has restored many by providing treatment when they would consent. He believes Los Angeles and its police commission ought to indorse the plan which aims to do a merciful thing by the drug victims who are habitually in the prisons.

VESUVIUS ACTIVE.

NAPLES, Feb. 1.—Mount Vesuvius has been showing increased activity in the last day or two. From the crater and surrounding fissures columns of smoke are rising. There have been many detonations, but the people are not much alarmed.

Montana Deadlock Ballot.

HELENA (Mont.) Feb. 1.—The result of the ballot for United States Senator in the Montana Assembly today was: Carter (Rep.) 35; Walsh, (Dem.,) 29; Conrad, (Dem.,) 29; Conelection.

Iowa Still Fighting.

DES MOINES (Iowa) Feb. 1.—Today's ballot for United States Senator in the Iowa Legislature was: Kenyon, 66; Young, 37; Garst, 1; Porter, Dem.,) 69; absent, 8. Necessary to choice, 77.

At Fountains & Elsewhere Ask for "HORLICK'S" The Original and Genuine MALTED MILK The Food-drink for All Ages.

At restaurants, hotels, and fountains. Delicious, invigorating and sustaining. Keep it on your sideboard at home. Don't travel without it.

A quick lunch prepared in a minute. Take no imitation. Just say "HORLICK'S." In No Combine or Trust

Dr. Lyon's PERFECT Tooth Powder

is used by people of refinement in every part of the world where the use of the tooth brush is known

VAN NUYS

First new town established in Van Nuys-Lankershim 47,000 acres. Two lines of railroads; superb paved auto roadway to Los Angeles. Commission to all agents. Investigate. Public auction Feb. 22nd.

W. P. WHITSETT, Sales Manager, 319 S. Hill.

"Seaside Terrace" is the place to buy and build your home.

"Between Trolleys and Sea"

Beautiful bluff lots or sand lots on ocean front promenade, that connects Santa Monica with "Ocean Park"

PITH OF NEWS FROM THE MIDDLE WEST.

[BY DIRECT WIRE TO THE TIMES.]

CHICAGO, Feb. 1.—[Exclusive Dispatch.] There were no signs of the colder weather today as predicted by the weather man yesterday, but he has the same prediction out tonight and indications are that it will arrive some time tomorrow. Today's maximum temperature was 41 and the minimum 33 degrees. Middle West temperatures, dash indicating below zero:

	Max.	Min.
Alpena	28	20
Bismarck	0	—8
Cairo	76	42
Cheyenne	42	36
Cincinnati	64	36
Cleveland	44	24
Concordia	70	34
Davenport	58	34
Denver	54	42
Des Moines	54	36
Detroit	30	26
Devil's Lake	—4	—12
Dodge	68	42
Dubuque	46	32
Duluth	24	20
Escanaba	28	24
Grand Rapids	36	24
Green Bay	32	20
Helena	12	—4
Huron	36	4
Indianapolis	62	36
Kansas City	70	48
Marquette	24	20
Memphis	76	60
Milwaukee	36	34
Omaha	50	26
St. Louis	84	44
St. Paul	36	28
Sault Ste. Marie	18	14
Springfield, Ill.	66	38
Springfield, Mo.	84	52
Wichita	74	44

BANKER ENDS HIS LIFE.

[ASSOCIATED PRESS DAY REPORT.]

AURORA (Ill.) Feb. 1.—Robert M. Newton, aged 45, banker and a prominent horseman, committed suicide last night at Ottawa, Ill., by leaping into the Illinois River. Financial losses, it is believed, led to the act. Newton was cashier and a heavy stockholder in a Billings (Mont.) bank which recently assigned. Newton went from Yorkville, Ill., his home, to Billings, about a year and a half ago, when he put all his money into the Billings bank. He lost about $75,000 in the crash, it is said.

HERMITS LEAVE FORTUNE.

[ASSOCIATED PRESS DAY REPORT.]

WARRENSBURG (Mo.) Feb. 1.—Secreted in tin cans, old trunks and closets, more than $6000 in gold and silver coins was found in a house until recently occupied by J. H. Ronemous and his wife, aged recluses, six miles south of here yesterday. Both died within a few hours of each other last week and were buried in the same grave. They lived apart from their neighbors and it was generally supposed the couple had little money. No heirs have appeared to claim the estate.

TO SAVE YOUNG GIRLS.

[ASSOCIATED PRESS DAY REPORT.]

KANSAS CITY (Mo.) Feb. 1.—If the plans of the Council of Women's Clubs of Kansas City are carried out, a placard warning young girls of small towns to shun the cities will soon be placed in every depot in this State. At a recent meeting, the form of this placard was decided upon and also that of a placard that will be placed in the Union Depot here telling country girls where to seek aid. The girl intending to come to Kansas City is told to notify the Women's Club two weeks previous so that work may be secured and also two days before she starts so a place for her to live may be found, and a matron be sent to the station to meet her.

CONVENTION OF UNEMPLOYED.

[ASSOCIATED PRESS DAY REPORT.]

CHICAGO, Feb. 1.—Two parties from the colony of "migratory workers" wintering in Chicago, left here for Milwaukee yesterday to attend the second annual convention of the National Commission of the Unemployed and Brotherhood Welfare Association. The first group, consisting of thirty of the more prosperous members of the association, traveled by a steamer yesterday as first class passengers. Their less fortunate brothers of the rank and file marched on the freight yards 1000 strong to make the journey by the most feasible means. Each of the delegates wore a button on which was emblazoned the slogan of "the wayfarers' order, "I am an undesirable citizen."

More Fuss.

SECESSION RIFE ON SOUTH COAST.

COLOMBIA DUE FOR REVOLT, SAYS DISPATCHES.

Cueva, Bolivar and Magdalena Tire of Seeing Bogota Wax Fat Off Customs and Taxes Assessed Against Them—Panama Progress Rouses Spirit of Unrest.

[BY DIRECT WIRE TO THE TIMES.]

COLON, Feb. 1.—[Exclusive Dispatch.] Cueva, Bolivar and Magdalena, the coast states of Colombia, and the three richest departments in that republic, are on the eve of secession. United action among the three States would almost certainly secure their independence, for combined, they are stronger than all the rest of the country. Colombia would then be relegated to the obscurity of an interior country like Bolivia and Paraguay.

Dissension has become so well defined that President Restrepo is moving heaven and earth to avert the impending blow. Proclamations appealing to the patriotism of the citizens and their pride in a united nation are coming regularly from the executive palacio.

It is the progress of Panama withjn the past seven years which has brought the hate between the coast and interior country to the point where secession is under consideration, Bogota rules the rest of the country with a rod of iron, meanwhile waxing fat off the customs and taxes assessed against the really progressive coast.

TELLS OF POLICE BRUTALITY.

Indianapolis Law School Graduate Shows Black Eyes and Bloody Lips as Ocular Evidence.

[BY DIRECT WIRE TO THE TIMES.]

INDIANAPOLIS, Feb. 1—[Exclusive Dispatch.] William Kelly, recently a graduate of the Indianapolis Law School, was in police court today, and alleged that he had been a victim of third degree treatment at the hands of members of the police department the night before. To back up his story of mistreatment at the hands of the police, he appeared with both eyes black and with badly lacerated lips. He said:

"I was upstairs in the general call room and I beat on the door with a tin cup. I wanted to attract attention and give bond. I did not want to stay in that dirty place any longer than necessary."

"Some one called an officer or two and one of them went into the place and struck me. I knocked him down and then they all jumped on me and dragged me down to a solitary cell, I fought to defend myself, of course. In the cell four or five of them beat me up.

"I have heard about how they do, but I know now. I went through it."

FIND BODY IN CAGGAGE PILE.

Kenosha (Wis.) Girl Who Disappeared Month Ago, May Have Been Slain.

[BY DIRECT WIRE TO THE TIMES.]

KENOSHA (Wis.) Feb. 1.—[Exclusive Dispatch.] The body of Mary Zahon, who disappeared from her home just north of Kenosha on the night of January 8, was found late this afternoon in a deserted cabbage field on the farm of Christ J. Jacobsen, three miles north of Kenosha. The body had evidently been hidden under a pile of old cabbage for a long time. It was frozen stiff.

There were a score of bruises on the body, but the Coroner is not certain as to the manner in which the girl met her death. The body, when found, was clad only in the underclothing that the girl had worn on the night of her disappearance.

She had been urged to reject the advances of a wealthy suitor who was a friend of her father. After her disappearance a letter was found which had been written by John Frenyak, of Racine, in which he had proposed marriage to the girl. It is admitted that Frenyak was at the ahon home the night the girl disappeared, but he declares that he did not see her.

The inquest will be held Thursday. Coroner H. J. Stanton declared that he had no theory as to the manner in which the girl met her death, but that he would make a most rigid examination into the case.

TO FIGHT FOR OWN CHILD.

English Millionaire Will Contest Right of Denver Humane Society to Custody of Little Girl.

[BY DIRECT WIRE TO THE TIMES.]

DENVER (Colo.) Feb. 1.—[Exclusive Dispatch.] Nordan Weisz, millionaire diamond merchant of London, Eng., has no greater right to the possession of his 5-year-old daughter, Marguerite, than any one of the several applicants for her adoption, and, with them, will have to make an appearance before the Juvenile Court in person or by representative June 1 to show what superior claims, if any, he has for custody of his own child.

The child's mother is the wife of an officer of his rank in the British army. Weisz paid a Mrs. McGowan $500 to take the child to America and promised her more money. The humane society took the child away from Mrs. McGowan and is now fighting Weisz for possession of the little girl.

BOOTLEGGER IN PETTICOATS.

Oklahoma Woman, Nabbed by Sheriff, Wears Underskirt Trimmed With Whisky Flasks.

[BY DIRECT WIRE TO THE TIMES.]

NORMAN (Okla.) Feb. 1.—[Exclusive Dispatch.] Sheriff Head of Cleveland county, as the result of the arrest today of a woman charged with "bootlegging" whisky, has in his possession a woolen underskirt taken from her that has twenty pockets, each large enough to hold a half-pint flask. When the officers called to "raid" her house for liquors, she would put her bottles in the underskirt and until her arrest they were never able to locate any whisky in her possession. The skirt was her storehouse.

DOWNFALL DUE TO PORK.

Zion Leaders Relent Toward Widow of Former Head of Church Now Penniless and Ill.

[BY DIRECT WIRE TO THE TIMES.]

WAUKEGAN (Ill.) Feb. 1.—[Exclusive Dispatch.] John A. Lewis, Zion leader, has relented in his attitude towards Mrs. Jane Dowie, who is now sick and penniless in Michigan, and in a letter to her declares that if published reports of her illness and destitution are true, he will "do all in his power to aid the widow of the being he loved dearer than any one else on earth."

He at first refused to come to her aid. The orthodox Zion Church people declare that Mrs. Dowie's misfortunes have come as the result of her alleged membership in the Congregational Ladies' Aid Society of Whitehall and her reported use of pork and oysters.

San Francisco Hotels

FAIRMONT HOTEL

RECOGNIZED AS THE MOST BEAUTIFUL AND COMPLETE RESIDENCE HOTEL IN THE WORLD; 550 OUTSIDE ROOMS; EVERY ROOM WITH ATTACHED BATH AND LARGE CLOTHES CLOSET.

Superbly situated, overlooking the Golden Gate, San Francisco, bay and the city, yet only five minutes from the business and theater centers.

RATES: American plan, from $5 per day upward; European plan, from $2.50 per day upward for room with bath. Under management of PALACE HOTEL COMPANY.

CHAS. A. COOKE, Resident Manager.

SAN FRANCISCO

HOTEL STEWART
San Francisco
Geary Street, above Union Square.

Just opposite Hotel St. Francis. European Plan $1.50 a day up. American Plan $3.00 a day up. A new steel and brick structure. Furnished at a cost of $2,000,000. Every comfort and convenience. A high class hotel at very moderate rates. In the center of the theater and retail district. On car line transferring to all parts of the city. Omnibus meets all trains and steamers. Elaborate booklet with splendid map of San Francisco free on request. Write or call at "Times" Information Bureau for literature.

Hotel Stewart

HOTEL COLONIAL
STOCKTON STREET NEAR SUTTER
SAN FRANCISCO
American Plan $3.00 a day.
European Plan $1.50 a day.
An hotel with all modern conveniences. Every room connecting with bath. The Colonial is recommended to patrons who desire a select, quiet and home-like abode with superior service. Sutter Street cars direct from Ferry Depot, all cross-town lines transfer to Sutter Street.

City Restaurants.

At Christopher's
Delicious
HOT LUNCHES
At All Three Stores

At JAHNKE'S
35c Business Men's Lunch
A Full Meal.
Cor. First and Spring

Always Comfortable
while you dine and listen to the music, or chat with friends at beautiful
Cafe Bristol
Spring and Fourth Sts.

DINE WEEK DAYS AT THE
PEK-IN CAFE
419 SO. MAIN ST., NEAR FARMERS & MERCHANTS' BANK.
Only Chinese Restaurant where American and Chinese dishes are properly prepared. Strictly first-class. LIQUORS. MUSIC. GEO. LEM. Mgr.

Steamships.

Wireless and Submarine Signals.

North German Lloyd

North
London, Paris Bremen.
Twin-Screw Sailings.
Thurs., 10 A.M.
Bre'n, Tu., Feb. 21.
*Roon, Mar. 2.
*Rhein, Mar. 16.
*Zieten, Mar. 23
*Bremen direct.

To London, Paris, Bremen.
Express Sailings, Tuesdays, 10 A.M.
K'prins Wm., Feb.14
G.W'h'gt'n, Sat.Feb.25
Prinz F. Wm., Mar. 7
K'prinz Wm. Mar. 14

German Lloyd
To Gibraltar, Algiers, Naples and Genoa.
Sailings Sat'ys, 11 a.m.
Berlin (new)..Feb. 18
Fried'h d. Gr..Feb. 25
*P. Irene.....Mar. 4
K. Albert.....Mar. 18
*Omits Gibraltar.
Independent Around-the-World Tours. Traveler's checks good all over the world.
Robert Capelle, 250 Powell St., San Francisco, Cal.; or Hugh B. Rice Co., 609 So. Spring St.; Lehman's S.S. Agency, 520 So. Spring St.; H. O. Wilson, 557 So. Spring St.; German-American Savings Bank Steamship Dept., Spring and Fourth Sts.
OELRICHS & CO., General Agents, 5 Broadway, New York.

American Line
N. Y.—Plymouth—Cherbourg—Southampton
—Philadelphia—Queenstown—Liverpool
Atlantic Transport Line
New York—London Direct.
Holland-America Line
New York, London, Paris, Rotterdam, Via Plymouth and Boulogne-Sur-Mer.
Red Star Line
New York—Dover—Antwerp.
White Star Line
New York, Queenstown, Liverpool, Plymouth, Cherbourg, Southampton, Boston, Queenstown, Liverpool, New York and Boston to
RIVIERA-ITALY-EGYPT
The Azores, Madeira, Gibraltar, Algiers, Villefranche, Genoa, Naples, Alexandria.
*CEDRIC, 21,835 tons.....Feb. 23
*CELTIC, 20,904 tons.....Mar. 9
*Largest steamers to the Mediterranean.
Romanic....Mar. 18 CRETIC....Mar. 29
WEST INDIES CRUISE.
Venezuela-Panama Canal—Mar. 4, S.S. NEW YORK—31 Days.
HUGH B. RICE CO., 609 S. SPRING ST. Los Angeles. Or any local agent.

COOK'S TOURS
JAPAN 67 Days $650
HAWAII 21 Days $200
ALL EXPENSES ARE INCLUDED—FIRST CLASS TRANSPORTATION, HOTELS ETC.
EUROPE $160 Up
THOS. COOK & SON
689 Market St. San Francisco or Local Agents

RADIUM SULPHUR SPRINGS
"It Sparkles and Foams like Champagne"
BATHE IN LIQUID SUNSHINE
Finest Radio-Active Curative Mineral Water
CURES RHEUMATISM, SCIATICA, COLDS, CATARRH, STOMACH, LIVER, KIDNEY, BLOOD POISON AND NERVOUS DISEASES. POOR CIRCULATION, FEMALE TROUBLES. PHYSICIAN IN CHARGE. WATER DELIVERED. SEND FOR BOOKLET. LOS ANGELES, CAL. MELROSE AVE. CARS DIRECT TO SPRINGS

Balloon Route Excursions
Ods day for $1.00—101 miles for 100 cts. Through Hollywood. Soldiers' Home, Santa Monica, Ocean Park, Venice, Redondo Beach. Experienced guides. Last car leaves Mill Street Station at 9:40 a.m. daily.
LOS ANGELES PACIFIC SHORT LINE TO THE SEA ELECTRIC

HONOLULU
and the Volcano
THE TRIP MOST COMPELLING and worth while, excelling all other for novelty and pleasure. The volcano of Kilauea, the largest in the world, is tremendously active now. It is now possible to make this desirable trip with SPEED and comfort, and the price is low. $125, first class, San Francisco to Honolulu and back, and $45.50 for side trip from Honolulu to volcano, including rail and auto to Kilauea, hotel at Hilo, also Volcano House. No other trip compares with this. Be sure to visit the [illegible] [illegible] active. S.S. SIERRA (16,000 tons displacement) sails February 4, Feb. 25, March 18, April 8. Write or wire OCEANIC S. S. CO., 673 Market St., San Francisco, or A. M. Culver, Agt., 224 South Spring.

Los Angeles Hotels.

Hotel Alhambra
316 North Broadway
Tel. Main 7900
Absolutely Fire Proof
New and modern. Tourists will save money by stopping here. European plan. $1 day up. J. R. HANKLA, Mgr.

Honolulu Hotels

HAWAIIAN HOTELS

Alexander Young Hotel in center of city of Honolulu. 300 rooms with private bath. Beautifully furnished; dining-rooms and cafe, roof garden, garage, etc. European plan.

Moana Hotel on the famous Waikiki Beach. Large four-story main building, with cottage annexes; tennis courts, sea bathing, surf and canoe riding, garage, etc. American plan.

Hawaiian Hotel near center of city; tropical surroundings. Rooms only with or without bath. Young Cafe only two minutes walk.

Electric street-cars pass all three hotels.
J. H. HERTSCHE, General Manager.

Superb Routes of Travel

Through Parlor Car
Between Los Angeles & Del Monte
Beginning Feb. 16, 1911 Through Car Service Will Be Established, Leaving Los Angeles at 9:10 a. m. Daily; Arrive Del Monte 9:11 p. m.
Midwinter Golf Tournament
February 11 to 18, Inclusive
Del Monte Dog Show
February 10 and 11

HOTEL DEL MONTE
Del Monte, California
Near Old Monterey, 125 miles south of San Francisco
ON MONTEREY BAY
The Riviera of America
A Place Where it is Summer All the Year
Something New Each Day For Your Pleasure and Profit.

GOLF on the finest eighteen-hole course in America, within three minutes' walk of the hotel—ALL GRASS GREENS. Forty miles of magnificent scenic boulevards for motoring over mountains, through forests, beside the sea, all within our own estate. Hot and cold ocean water baths, surf bathing, sailing and deep-sea fishing, marine gardens, tennis, archery, hunting in 10,000-acre mountain preserve; finest polo field in California; upland-forest horseback riding over fascinating trails; SLEEPING PORCHES; perfect service, unequaled table, AMERICAN PLA NONLY; $4.00 to $6.00 per day.

UNDER SAME MANAGEMENT
Pacific Grove Hotel
Pacific Grove, Cal., two miles beyond Del Monte, also on Monterey Bay; good street car connections. Guests are entitled to enjoy Del Monte grounds and all Del Monte privileges and attractions. Rates $2.50 to $4.00 per day, American Plan.

Address, H. R. WARNER, Manager, Del Monte, Cal.
or Peck-Judah Company, 553 S. Spring st., Los Angeles, or S. P. Agents.

SAN FRANCISCO AND PORTLAND S. S. CO'S.
NEW STEAMSHIP
BEAVER SAILS FRIDAY FEB. 3RD.
At 10:30 A.M. from San Pedro for San Francisco, Astoria and Portland, direct. New S.S. BEAR, sails Feb. 8; S.S. ROSE CITY, Feb. 13.
NO EXTRA CHARGE FOR BERTH AND MEALS

SAN FRANCISCO	TICKET OFFICE	PORTLAND
$5.35 Second Class	530 So. Spring Main 802—10386.	$10.35 Second Class

HARVARD & YALE
For San Francisco
18 Hours
SUNDAYS, TUESDAYS, WEDNESDAYS, FRIDAYS.
SALT LAKE DEPOT 2 P.M.
Connecting with ALASKA-PACIFIC S. S. CO. for Seattle, Tacoma.
PACIFIC NAVIGATION CO.
Phones: Broadway 2588, F2067. Ticket Office: 601 S. Spring St.

EUROPE, Honolulu, Japan, China, Australia—
$505.50—FIRST-CLASS AROUND THE WORLD TOURS. We are agents for the Pacific Mail, North German Lloyd, Cunard, White Star, and all Steamship Lines. Steamship Department German American Savings Bank Spring & 4th Los Angeles
$80.00 FIRST CLASS San Francisco $50.00 SECOND CLASS
Berth and meals included. PORTLAND, $15.00-$10.00; SEATTLE, $22.00-$15.00. Unsurpassed accommodations. Sailing Tuesday, Thursday and Saturday. WEST COAST STEAMSHIP LINE. 536 South Spring St. Main 1200, F1223.

Resorts.

Hotel Virginia
Long Beach, Cal.
The only absolutely fireproof resort hotel on the Pacific Coast. Contains 300 elegantly furnished outside rooms and bath. Golf, tennis, and other sports. Finest macadam automobile boulevard in the State between Los Angeles and Long Beach. Service and cuisine unexcelled.
CARL STANLEY, Manager

Arrowhead Hot Springs The Ideal California Resort. Pure Mountain air and water. Scenery unexcelled; delightful trails and canyons. Perfectly appointed hotel and bath house. Radio-Active Water and Mud Baths as administered here by experts. Cures Rheumatism, Stomach, Liver and Kidney Troubles. Fine auto road. For information and rates see PECK-JUDAH, 553 South Spring St.

The Desert Inn Hotel & Sanitorium Palm Springs, Cal.
A modern sanatorium on the edge of the desert near Los Angeles. Climatic conditions unexcelled for the cure of DISEASES of the THROAT and LUNGS Altitude 500 feet. No fogs, no sandstorms. Open air treatment of TUBERCULOSIS. The finest mountain and mineral water in Southern California. Moderate prices. Address H. L. COFFMAN, M.D., Palm Springs, Cal.

THE TIMES
Free Information Bureau
531-33 South Spring Street
Advertising Copy and Subscriptions Received.
THE TIMES FREE INFORMATION AND RESORT BUREAU is for the convenience and benefit of persons seeking interesting routes of travel, desirable hotels and resorts for recreation and recuperation at the seashore or in the mountains.
Particulars are furnished by competent attendants and by correspondence regarding rates and attractions of railroad and steamship lines, health and pleasure resorts. Photographs, descriptive circulars and transportation matter are kept on hand for inspection and distribution. Times readers can obtain in a few minutes without the delay incident to writing for it, all the information necessary for a safe and enjoyable journey or vacation. This service is absolutely free.

Resorts.

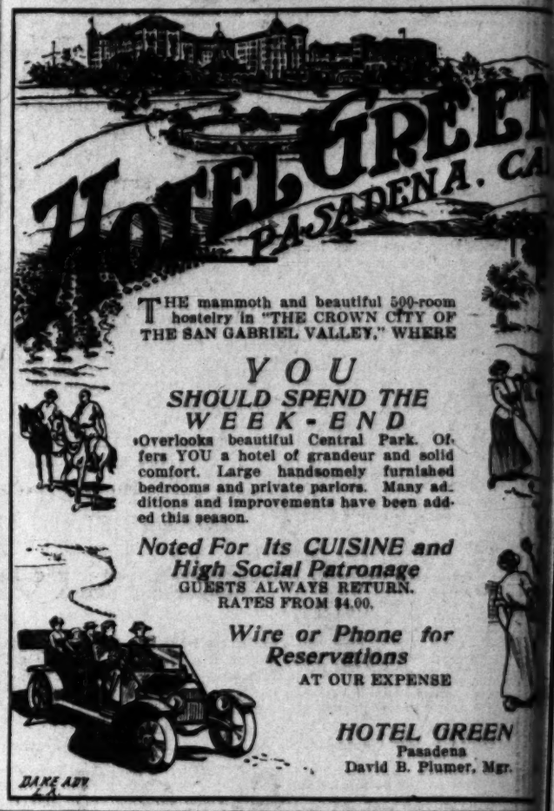

THE mammoth and beautiful 500-room hostelry in "THE CROWN CITY OF THE SAN GABRIEL VALLEY," WHERE
YOU
SHOULD SPEND THE WEEK-END
Overlooks beautiful Central Park. Offers YOU a hotel of grandeur and solid comfort. Large handsomely furnished bedrooms and private parlors. Many additions and improvements have been added this season.
Noted For Its CUISINE and High Social Patronage
GUESTS ALWAYS RETURN.
RATES FROM $4.00.
Wire or Phone for Reservations
AT OUR EXPENSE
HOTEL GREEN
Pasadena
David B. Plumer, Mgr.

Snow Unknown. Most Equable Climate in America. THE BEAUTIFUL
U. S. Grant Hotel
San Diego, Calif.
EUROPEAN PLAN
500 Rooms - - - - 350 with Bath
See Our "Bivouac Grill"
Write or telegraph for information and rates, or see Mr. Harry D. Dillin at our Los Angeles office, 206 Mercantile Place. Home Phone F4643; Sunset Broadway 1443.
JAMES H. HOLMES, Managing Director.
U. S. Grant Hotel, San Diego, Cal.

NOW'S THE TIME FOR THAT TRIP TO Santa Catalina Island
Better Plan to stay a Few Days--The Hills Beautiful--Fishing is Good and the Climate PERFECT
BANNING CO., Agents
104 Pac. Elect. Bldg. - - - Main 4492--F6

Situated midway between Los Angeles and the Ocean. Paved boulevard just completed to beach. Cars pass hotel every seven minutes to ... The Ho... at Hollyw... Phones Hom... Sunset ...
Ye Alpine Tavern
Situated on Mt. Lowe. A mile above the sea. American plan, $3.00 per day, rooms in hotel or cottages. No consumptives or invalids taken. Telephone Dept., Pacific Electric Ry., or Times Free Information Bureau for further ...
Hotel Green Pasadena's ... Hotel
DAVID B. PLUMER, ...
MT. WILSON HOTEL
$2.00 a day—$12.50 week. American plan. Los Angeles office, 334 ... Phones F4543; Broadway 1443. F. B. ROSS, Manager.
Bimini Hot Springs Hotel, Los Angeles
(As most curative treatment for rheumatism; delightfully ... mineral water treatments by ... No noise; no dust. Send for booklet. 1000 pool. Street car to ... DR. G. W. TAFT, Local ...
THE PALMS
For first class board and residence, 421 West Adams, Los Angeles. Phone Home Sunset West 2679.
POMONA TAVERN--Pomona, California
Ask The Times Information Bureau, 531 ... Spring St.; Peck-Judah Co., 553 So. Spring ...
CANTON CAFE
New and up-to-date Chinese restaurant. Choice Oriental dishes, also European dishes at short notice. Fine wines and liquors. 537 South Main St. The Canton Cafe. Broadway 5072.
HOTEL CASA LOMA
Jas. S. Aurand REDLANDS Open all the ...
Hotel Maryland & the Maryland Bungalows
ALWAYS O... D. M. LINN, Mg'r., Pas...
SUNLAND VILLA
Pasadena, 254 S. Marengo Ave. Heated by hot water. Rates ... water in rooms. Private baths if desired. Large reception ... Sun parlors. Artistic dining room. Rates moderate. Sunset ...
HOTEL MARENGO, PASADENA Quiet, comfortable home. Central to churches and parks. European $1.00 and up. American $1.50 and ...

Superb Routes of Travel.

PACIFIC MAIL S. S. CO.—For Honolulu, China, Manila, India and Around the W...
Steamers Manchuria, Mongolia, Korea, Siberia, China, Tenyo Maru now in service, being largest vessels sailing from the United States to ... via Honolulu.
SAILINGS FROM SAN FRANCISCO.
January 28th, February 8th, 18th, 21st, 28th; March 8th, 13th, 18th, 23d, 28th, April 13th, 18th, 28th, 1911.
Sailings from Eastern Ports for all Transatlantic Steamship Lines or Europe. For literature, apply to T. A. Graham, Agent, 600 South Spring ...
San Francisco, Seattle, Tacoma, and Victoria
Without Change: STEAMER GOVERNOR, FEB. 6TH. Largest Passenger Steamer in Coastwise Trade.
FOR SAN DIEGO DAYLIGHT OCEAN EXCURSIONS—Leave San Pedro, 10:30 A.M., Feb. 4, 8, 12.
BEST SERVICE, BERTH AND MEALS INCLUDED IN FARE.
Ticket Office, 540 So. Spring St.
Phones—Home A3333; Sunset Main 47...
Rights reserved to change schedules.

Washington.

GRILLS ELECTION OF ILLINOISAN.

Senator Declares Lorimer Case Is Disgrace.

Traces His Relations With Lee O'Neil Browne.

Nebraskan Makes Hot Plea for Expulsion.

[ASSOCIATED PRESS NIGHT REPORT.]

WASHINGTON, Feb. 1.—That Senator Lorimer had full knowledge of the bribery, by which, it is charged, his election was procured, was asserted by Senator Norris Brown of Nebraska, in an address before the Senate today.

This assertion was a step in advance of any that had been taken on the subject of the election of the Illinois Senator, and if accepted, would result in Lorimer's expulsion.

Mr. Brown undertook to show that the relations between Lorimer and State Representative Lee O'Neil Browne had been such as to render it certain that Lorimer had been positively advised as to Browne's operations in Lorimer's behalf.

To this end the Senator undertook to show that the support of Browne and his thirty Democratic followers had been procured through Speaker Shurtleff, the room-mate and warm friend of Lorimer, and that after Lorimer and Browne had been brought together they were in constant conference, meeting as often as a dozen times in one evening.

ADVISED WITH BROWNE.

"What were these conferences about?" asked Mr. Brown. Making reply to his own inquiry, he said: "Every Senator here knows they related to the ways and means necessary to win votes for Lorimer.

"On no rational theory can anybody conclude that Lorimer was unadvised by Browne of anything that Browne did for him and whatever Browne did and whatever difficulties Browne encountered in his canvass for support among his followers for Lorimer must have been made known to him at these conferences and independently of any direct testimony on that question.

"It must be concluded in all good reason and conscience that Browne concealed nothing from Lorimer, and that Browne did nothing to further the election of Lorimer that Lorimer did not know about at the time. This construction is supported by every undisputed circumstance surrounding the transaction."

Quoting then Browne's admission that he did make reports to Lorimer, Brown commented: "Browne was by his report to his chief and it is highly unbelievable that he kept from Lorimer the information about the bribery of Beckemeyer, White, Link and Holstlaw.

"Lorimer is bound by the testimony of this witness, the Senate is bound by it. It has a compelling force that cannot be resisted in the light of this

Grand Opera House

This advertisement will be of particular interest to the many thousands of theatergoers, who during the past five weeks have been unable to secure seats to see FERRIS HARTMAN and his company in their fine production of Walter De Leon's musical comedy triumph

"The Campus"

The attendance to the past forty-seven performances of this rousing musical play has been of such enormous proportions and the demand for seats is still so great that it is absolutely necessary to continue "THE CAMPUS" for the

Sixth Crowded Week, Commencing Sunday Afternoon

It's simply unprecedented in the history of local theatricals.

Six solid weeks—sixty consecutive performances of this lively, merry musical comedy of college life and every one packed-to-the-doors is the very best argument as to the merits of "THE CAMPUS."

Seats for the Sixth Week Go on Sale this Morning

A beautiful souvenir pennant will be given to all those attending the fiftieth performance Saturday afternoon.

Popular Hartman prices; Matinees Saturday, Sunday and Tuesday: 10c, 25c & 50c. Every night: 15c, 25c, 50c & 75c.

Washington.

GRILLS ELECTION OF ILLINOISAN.

Senator Declares Lorimer Case Is Disgrace.

Traces His Relations With Lee O'Neil Browne.

Nebraskan Makes Hot Plea for Expulsion.

[ASSOCIATED PRESS NIGHT REPORT.]

WASHINGTON, Feb. 1.—That Senator Lorimer had full knowledge of the bribery, by which, it is charged, his election was procured, was asserted by Senator Norris Brown of Nebraska, in an address before the Senate today.

This assertion was a step in advance of any that had been taken on the subject of the election of the Illinois Senator, and if accepted, would result in Lorimer's expulsion.

Mr. Brown undertook to show that the relations between Lorimer and State Representative Lee O'Neil Browne had been such as to render it certain that Lorimer had been positively advised as to Browne's operations in Lorimer's behalf.

To this end the Senator undertook to show that the support of Browne and his thirty Democratic followers had been procured through Speaker Shurtleff, the room-mate and warm friend of Lorimer, and that after Lorimer and Browne had been brought together they were in constant conference, meeting as often as a dozen times in one evening.

ADVISED WITH BROWNE.

"What were these conferences about?" asked Mr. Brown. Making reply to his own inquiry, he said: "Every Senator here knows they related to the ways and means necessary to win votes for Lorimer.

"On no rational theory can anybody conclude that Lorimer was unadvised by Browne of anything that Browne did for him and whatever Browne did and whatever difficulties Browne encountered in his canvass for support among his followers for Lorimer must have been made known to him at these conferences and independent-ly of any direct testimony on that question.

"It must be concluded in all good sense and conscience that Browne revealed nothing from Lorimer, and that Browne did nothing to further the election of Lorimer that Lorimer did not know about at the time. This conclusion is supported by every unquestioned circumstance surrounding the transaction.

"Even then Browne's admission that he did make reports to Lorimer, Brown commented: "Browne was using his report to his chief and it is wholly unbelievable that he kept from Lorimer the information about the bribery of Buckmeyer, White, Link and Helm.

"Lorimer is bound by the testimony of his witness, the Senate is bound by it. It has a compelling force that cannot be resisted in the light of this record, and when it is established in the proof that Lorimer knew what Browne was doing it is established that the bribery of at least four members of that Legislature was committed with the knowledge and with the consent of Mr. Lorimer, and when that fact is established all disputed questions of law are taken out of this case.

FORFEITED RIGHT TO OFFICE.

"The only theory on which the election of Mr. Lorimer can be sustained is that no one was bribed by Browne to vote for him. If Browne bribed nobody, Lorimer knew it. If Browne bribed anybody, Lorimer knew it and consented to it, and thereby forfeited all title to the office.

"And when the committee agrees that with four votes bribed by Browne, Lorimer's election is still valid, the conclusion must fail, because, under the direct and undisputed evidence of Browne, as well as under all the other convincing circumstances and proof, it is obvious that Lorimer knew all that Browne did.

"There is no escape from this conclusion. A Legislature composed of men chosen by their neighbors to act for them as legislators, under oath to discharge a public trust with honor, forgot and betrayed that trust.

"The betrayal was on a wholesale scale and after the Legislature had been deadlocked for nearly five months it was out of reason, if not impossible, for an honest election of anybody to result. The silent and iron hand behind the scenes, knowing all that was being done for him by his agents, and consenting to, if not directing, their every act, was Lorimer himself. Such is the story of this record and such should be the verdict of the Senate.";

So serious did Mr. Browne consider the questions involved in the Lorimer case that he declared that a wrong judgment in it was "likely to mean and ought to mean eventually the end of the Senate."

He asserted further that the Lorimer election "tells a story of shame and ignominy unparalleled in the history of legislation."

NEW WEST POINT REGIME.

Infantry Officer to Succeed Cavalryman as Commandant of Cadets. Radical Change in Military Rule.

[ASSOCIATED PRESS DAY REPORT.]

WEST POINT (N. Y.) Feb. 1.—Capt. Frederick W. Sladen will succeed Col. Frederick W. Sibley as commandant of cadets at the West Point Military Academy next week. For the last five years he has been captain in the Fourteenth Infantry, acting as secretary to the general staff in Washington. On taking up his duties at West Point, he will assume the rank and pay of a lieutenant-colonel.

Capt. Sladen is 43 years of age and was appointed to West Point from Massachusetts, graduating in 1885.

The appointment of Captain Sladen as commandant is looked upon by military men as the passing of what is known as the "cavalry regime" at West Point. Both Col. Hugh L. Scott, the superintendent, and Col. Sibley, are cavalry officers.

MR. TAFT CANCELS SOUTH TRIP.

Political Guessers See in Action President's Expectations of Special Congress Session.

[ASSOCIATED PRESS NIGHT REPORT.]

WASHINGTON, Feb. 1.—President Taft's announcement today that the southern tour, which he had planned to take early next month, would be canceled, with the exception of the visit to Atlanta, March 10, started political tongues to wagging with rumors that his purpose was to prepare for a possible extra session of Congress in case the present session fails to enact the reciprocity agreement between the United States and Canada.

Pressure of business and too many invitations to visit places in the South while making the tour are the reasons assigned for the cancellation of the trip.

Fears have been expressed that the Senate would "talk the reciprocity measure to death," or kill it in some other way, although it was believed the House, probably with the aid of the Democrats, would pass it.

If this should be the case, the President would feel, it was said, that he could depend on a Democratic House, such as would exist after March 4, to support him in his effort to pass this legislation. An extra session would force action on the question, with the chances apparently in favor of the President getting his reciprocity legislation.

CAN'T LOCATE BLAME.

COMMITTEE PASSES BUCK.

[ASSOCIATED PRESS NIGHT REPORT.]

WASHINGTON, Feb. 1.—The Rules Committee of the House, which made the investigation demanded by Representative Hitchcock of Nebraska, has not been able to find out what happened to delay the Ballinger-Pinchot investigation report. Public Printer Donelly testified today that he had given due diligence to its preparation, but had not understood it was a "rush job." The committee will present a chronological story of the progress of the report from the day it came into the House until it finally reached the Agricultural Committee, and will let the House decide whether blame attaches at any point.

APPEAL FOR HELP.

MANY CHINESE STARVING.

[ASSOCIATED PRESS NIGHT REPORT.]

WASHINGTON, Feb. 1.—An urgent appeal for aid to relieve famine conditions in China has been received by the American National Red Cross Society from Chairman Ferguson of the Shanghai Relief Commission. Mr. Ferguson cables: "Consul Gracey reports pitiful conditions in Nan King and other refugee centers. Fifty thousand to one hundred thousand famine refugees in hovels on swampy lands are practically foodless, clothingless and sleeping in mud and water. Epidemic is feared. Consul and strong American relief committee request special Red Cross appropriations." The society announces it will forward contributions sent to it at Washington.

SCALPED BY MACHINE.

PECULIAR ACCIDENT TO GIRL.

[ASSOCIATED PRESS DAY REPORT.]

WASHINGTON, Feb. 1.—The power-driven tabulating machinery of the Census Bureau was credited with its first accident yesterday when Miss Alice V. Houghton, a clerk, was scalped by the instrument at which she was employed. Her hair became entangled in the rollers and her scalp, including the skin of her forehead and her eyebrows was ripped off. The doctors took 100 stitches. They believe the girl will recover and possibly save her hair. An investigation looking to the installation of safety devices will be made.

Denver claims the honor of being the first city to organize a San Francisco 1915 Club, when two hundred citizens met, discussed in terms of approval the action of the House in voting in favor of San Francisco for the fair and adopted resolutions pledging unstinted and enthusiastic support to the fair.

To Let—Office Room.

Finest daylight office room, 15x60 feet, just north Chamber of Commerce Bldg. See M. E. Hillis, agent, 521 South Spring street.

CONSCIENCES WAKENED UP.

Religious Revival in Indiana Brings Forth Strange Fruit.

[BY DIRECT WIRE TO THE TIMES.]

BROOKVILLE (Ind.) Feb. 1.—[Exclusive Dispatch.] Great religious fervor has marked a revival meeting at Buena Vista, where the exhortations have been followed by dances and shoutings.

One farmer, Howard Jackson, raised a crop of fine tobacco last season, but after conversion he decided the use of tobacco was inconsistent in religion. He employed help, built a pyre and dramatically burned the crop. When the flames were hottest, he threw his lodge pins, one by one, into the fire and renounced the orders.

One citizen remembered stealing some chickens in boyhood for a feast and made public restitution.

WASHINGTON BRIEFS.

Population of Nome.

WASHINGTON, Feb. 1.—Poulation statistics of the thirteenth census, announced today, include Nome, Alaska, 2600 for 1910, as against 12,488 for 1900, taken during the rush to the gold fields.

Negro Given Office.

WASHINGTON, Feb. 1.—Charles A. Cottrill, the Ohio negro who was appointed in December to be collector of internal revenue for the District of Hawaii, was confirmed by the Senate today. Some time ago a protest was made against the appointment on charges which were investigated and disproved.

Judicial Nomination.

WASHINGTON, Feb. 1.—President Taft nominatd Judge George E. Martin of Ohio, today to be associate judge of the Federal Court of Customs Appeals, to succeed William H. Hunt, who was confirmed by the Senate yesterday as judge on the new Commerce Court.

Appointment Rejected.

WASHINGTON, Jan. 31.—The Senate rejected today the re-appointment of Fred C. Harper to be collector of customs at Seattle, Wash. Matt Piles, a brother of Senator Piles, is a candidate for collector. Senator Piles told the Senate that Harper was objectionable to him.

Postoffice Appointment.

WASHINGTON (D.C.) Jan. 31.—[Exclusive Dispatch.] Edwin E. Shoemaker has been appointed postmaster at Farmerville, Tulare county, vice M. Rayburn, resigned.

Sunday—Early Closing for Classified.

In order to properly handle real estate classified advertising, increasing in volume beyond all calculation, patrons will confer a favor by handing in copy for Sunday as early as possible. Closing hour for Sunday real estate advertisements will hereafter be 8 p.m. Saturdays.

"Want" ads, to let's, etc., will be accepted until 11 p.m.

No Such Luck.

PRINCESS NOT FOR JAY GOULD.

HAWAIIAN BEAUTY EMPHATIC IN DENYING REPORT.

Declares No Truth Exists in Widespread Report of Engagement. Two Meet at Actors' Fund Fair and Devotions of Young Millionaire Cause Much Speculation.

[BY DIRECT WIRE TO THE TIMES.]

NEW YORK, Feb. 1—[Exclusive Dispatch.] Miss Anna Douglas Graham, the daughter of a Hawaiian princess, today emphatically denied a report which had been published to the effect that she was to wed Jay Gould, son of George J. Gould. The young woman made the denial at her home, No. 15 West Sixty-seventh street. She seemed very indignant over the report.

"There is absolutely no truth in any sort of a rumor to the effect that I am engaged to Jay Gould," she said. "I want it denied."

"Do you know Mr. Gould?" she was asked.

"Yes, I know him," she answered. "He is merely an acquaintance. He is a very estimable young man, but I want it denied that I have any intention of marrying him. I have no idea as to how any such absurd rumor could have started. But I do hope it will be denied."

Miss Graham is a strikingly handsome young woman of about twenty years. She has dark hair and eyes and is tall and slender.

Miss Graham is the daughter of Mrs. Hubert Vos, wife of the famous portrait painter. Mrs. Vos was, before she married Douglas Graham, the Princess Kaikalani. Miss Graham inherited a large fortune from her father.

Mr. Gould first met Miss Graham at the Actors' Fund Fair. While the fair lasted his attentions to the daughter of the Hawaiian Princess and the wealthy Hawaiian planter were the talk of people attending the fair, and the report of their engagement was circulated.

SOUTH PASADENA.

SOUTH PASADENA, Feb. 1.—The much-talked-of storm drain endured its first real test during the rains of the last few days. Although it was paid for under protest by some of the citizens, those in its immediate vicinity are very well pleased, as the drain carried off the water nicely, thereby saving a great deal of valuable property, which heretofore has suffered loss. The east side storm drain, as it is known, empties into the Huntington ditch and was completed last summer, and some of those upon whom the assessment fell feared that it would not be a success or of any great value to property.

The Lincoln Park Study Circle met at the home of Mrs. Caroline Adams on Palm avenue yesterday afternoon. Miss Jennie Kennedy spoke on current events. There were papers read by Mrs. Caroline Adams, Mrs. P. J. Cooney and Mrs. G. W. Penefield.

Cops the Coin.

BONILLA TAKES PUERTO CORTEZ.

SOURCE OF HONDURAS REVENUE IN REBEL HANDS.

Insurgents Now Control Whole Atlantic Seaboard of Southern Republic, and Predictions Are Freely Made of New President Taking Office Within Month.

[BY DIRECT WIRE TO THE TIMES.]

NEW ORLEANS, Feb. 1.—[Exclusive Dispatch.] Bonilla will be president of Honduras within two weeks, or at the utmost, thirty days, say his sympathizers here. Puerto Cortez is being evacuated and Gen. Christmas will take charge of that city tomorrow morning. This news was received today by cable and by wireless from a number of sources. This leaves the whole Atlantic Coast in the hands of Bonilla and his personal general.

The taking of Puerto Cortez was peaceable. The commandant asked for twenty-four hours to consider Gen. Christmas's demands for surrender, then complied. The government is weak and has no troops to withstand the revolutionists, otherwise Puerto Cortez would have been defended more stubbornly than the capital. It is the most important seaport and its customhouse receipts do more to support the government than any other source of revenue. These receipts, of course, will fall into the hands of Bonilla, and, indeed, were the prize for which he sought.

The march to Tegucigalpa will be started within the week. The population is openly in sympathy with Bonilla and the government conscripts are deserting. The only battle in prospect is at Tegucigalpa which will be defended, at least until Davilla deems defeat certain, when he will attempt to escape, having arranged this already.

GATES'S BILL REPORTED OUT.

Administration's Freak Legislation Slides Through Committee on Greased Skids and Unamended.

[BY DIRECT WIRE TO THE TIMES.]

SACRAMENTO, Feb. 1.—[Exclusive Dispatch.] The initative and referendum constitutional amendments of Senator Gates, administration measures, were reported out by the Judiciary Committee this afternoon without opposition and with but little amendment. The hearing on the recall amendment was postponed until Friday afternoon because there is a hard fight ahead—a fight that will be made State-wide—on including the judiciary in this fad. It is impossible that the recent Reuf decision of the Supreme Court will escape being the subject of both sides in discussing the recall, the Bar Association, citing it as a case where inflamed public sentiment might override the law, and the other side justifying the recall by the act of the court.

ERUPTION KILLED HUNDREDS.

Latest Reports to War Department Regarding Philippine Disaster Shows 700 Destroyed.

[ASSOCIATED PRESS NIGHT REPORT.]

WASHINGTON, Feb. 1.—The eruption of Taal volcano and the accompanying disturbances in the Philippines killed 700 people in the town of Talisay, according to the report of the Governor of Batangas province, cabled to the War Department today by Governor General Forbes of the Philippine Islands. The earthquake shocks continue, the Governor General added.

Recent earthquake shocks have been slightly perceptible in Manila, Gov. Forbes reports, but they have caused no damage. Since the first disturbance the seismographic apparatus of the Manila observatory has recorded the unprecedented number of 714 shocks.

The Philippine authorities are adopting relief measures, as the falling mud and lava destroyed the crops. The Red Cross Society is taking steps toward that end.

-OFFICE Furniture Headquarters "We Lead" Style--Quality--Value

We invite the attention of the business men of Los Angeles to certain facts:—

—That we carry the largest, finest and most complete stock in Los Angeles of Office Furniture of all kinds, in all grades.

—That we undersell any and all other firms in this line in the city.

—If you have Office Furniture to buy, we should like to demonstrate these facts to you.

Barker Bros ESTABLISHED 1861

Office Furniture

Exclusive Agents for Clemco and National Desks. Shaw-Walker Filing Devices. Macey Sectional Bookcases.

724, 726, 728, 730, 732 SOUTH BROADWAY

Life's Seamy Side.

SUICIDES DROP; — MURDERS GAIN.

Homicide Popular in Chicago During January.

"Pleasant Weather" Reduces Self-Slaying.

Gas Route Beats Gun Ticket in Popularity.

[BY DIRECT WIRE TO THE TIMES.]

CHICAGO, Feb. 1.—[Exclusive Dispatch.] Experts in psychology and criminology are baffled by the records of murders and suicides in Chicago during the month of January.

Tables compiled today show an increase of 117 per cent. over the corresponding month of the previous year in the number of murders. In singular contrast to these figures, the suicide list reveals a decrease of 31 per cent. from last year, for the same period.

Investigation has brought forth the theory that the unprecedented wave of murder has grown in proportion as the methods of the judicial department have degenerated. The slump among suicides is ascribed to the unusually mild and pleasant climatic conditions that have prevailed.

Thirteen murder cases have been turned over to the grand jury by the Coroner during January, 1911, against six in January, 1910. In cases of homicide, where the cause of death is accidental or justified, murder is not charged. There are some cases not enumerated that have not yet been decided by a Coroner's jury.

Twenty-nine persons took their own lives in the month just closed. In the same month last year forty-two ended their existence.

Gas has superseded shooting as the favorite means of committing suicide. Gas was used by nine persons and revolvers by eight. Poison and hanging were tied with four victims each. Jumping out of windows and cutting the throat are the least popular modes. These methods claimed two lives each.

Foreigners lead the list of suicides, which includes twelve Americans. Six Germans committed suicide, giving to that nationality the top place in the foreign column. No instance of an Irishman, Italian, Austrian or Frenchman meeting death at his own hands appears in the records of January.

Sticks.

DEATH LETTER LIST GROWS.

CHICAGO CANDIDATE RECEIVES TWO MORE.

"Withdraw from Aldermanic Race or There Will Be Trouble," Is Gist of Warnings Sent Col. Moss, Who Would Attempt to Defeat Kenna. Politician Is Undaunted.

[BY DIRECT WIRE TO THE TIMES.]

CHICAGO (Ill.) Feb. 1.—[Exclusive Dispatch.] Col. Leopold Moss, candidate for the Democratic nomination for Alderman in the First Ward, who says he has been the target for many verbal and written threats since he started out to defeat Aldermar. Kenna, today reported two more "death letters." This makes a total of three such letters sent to Col. Moss since he entered the race.

The latest epistles are written on plain white paper with a lead pencil. They follow:

"CHICAGO, Ills., 1-27-11.

"Dear Col.—Withdraw from your ald. race at once or there will be trouble, second or last warning.

"FROM A FRIEND."

The second letter bears no heading. It follows:

"You better forget about running and forget it quick. See? He don't know about this, but his friends won't stand for it. We'll blow up your place first and take yourself next if you don't get out.

"COMMITTEE."

"I am not afraid," said Col. Moss, after reading the Itwo letters. "I cannot be scared out of the race, either."

BABY STOPS BULLET.
SHOT MEANT FOR MOTHER.

[ASSOCIATED PRESS DAY REPORT.]

NEW YORK, Feb. 1.—Two-year-old William Pele died in Bellevue Hospital early today as the result of a revolver shot fired by some one, who, the police believe, intended the bullet for the child's mother, Mrs. Catherine Pele, a widow. A man whose ideptity has not been learned by the police visited Mrs. Pele's home on Third street yesterday. They quarreled for more than an hour and then the man fired two shots and ran from the house. One of the bullets entered the baby's head. An ambulance took the child and his mother to Bellevue Hospital. The mother has steadfastly refused to make any statement. Police refuse to answer any questions regarding her assailant.

BRIDE BALKS ON "OBEY."

Indiana Woman, Twice Married, Halts Third Ceremony, But Finally Gives In and Is Wedded.

[BY DIRECT WIRE TO THE TIMES.]

LAWRENCEBURG (Ind.) Feb. 1.—[Exclusive Dispatch.] Because she had to promise to "honor and obey" the bridegroom, Mrs. Nora Hess Powers of Aurora, pouted for a long time in the parlor of the parsonage of the German Evangelical Church before she would consent to become Mrs. Louis H. Schroeder.

"I don't believe in it and it would not mean anything if I did say it," protested the bride, smiling at Rev. George C. Maul, the pastor, who was performing the ceremony.

The big preacher smiled back was firm. Mr. Schroeder, the stalwart bridegroom, a cooper in Aurora, wisely kept out of the controversy. It was not long before the contrary young woman got tired of waiting and finally spoke up with, "Well, I'll say it, if I have to."

She had been married and divorced twice before and said "honor and obey" had caused both of the legal separations.

THUNDERER LAUNCHED.

LONDON, Feb. 1.—The Thunderer, the seventeenth British Dreadnought, and fourth of the super-Dreadnought type, was launched from the yards of the Thames Iron Works Company at Canningtown, today.

KINDLY DEED GAINS REWARD.

Minnesota Man Wills Several Thousand Dollars to Woman Who Once Gave Him Seat in Car.

[BY DIRECT WIRE TO THE TIMES.]

EVERETT (Wash.) Feb. 1.—[Exclusive Dispatch.] Mrs. Mary Kings, wife of an Everett carpenter, was advised today that under the will of J. S. White of Duluth, Minn., in which city White recently died, she has been willed property worth several thousands of dollars.

The meeting between Mrs. Kings and White, which resulted in the legacy being left her was an unusal one. Years ago in Detroit, Mrs. Kings gave up her seat in a street car to Mr. White, who with his family then made his home in Ludington, Mich. He obtained her name and address and said that some day she would be well repaid for her kindly action.

Hearing later by chance that White's fortune was depleted and that four of his six children were down with diphtheria she hastened to his aid, though he was nothing more than a stranger, nursed the children and helped over his hard times. Soon afterward White regained his fortune and paid her completely for the timely assistance she had rendered.

Mrs. Kings lost track of the White family three years ago when they removed from Ludington to Duluth, but the news of the legacy shows that White had not forgotten her kindness.

EXCEPTION TO ALL RULES.

Use of Red Cross Emblem Permitted Where Begun Before January 5, 1905, Says Dispatch.

[ASSOCIATED PRESS NIGHT REPORT.]

WASHINGTON, Feb. 1.—The desire of the American Red Cross to insure to itself the exclusive use of the red "Geneva Cross" as the emblem of the society, and its effort to get the Federal authorities to assist in the enforcement of that provision of the Red Cross charter, according proprietary rights in the Red Cross emblem, will be subject to the following exception specifically set forth in the charter:

"Provided, however, that no person corporation or association that actually used or whose assignor who actually used the said emblem, sign, insignia, or words, for any lawful purpose, prior to January 5, 1905, shall be deemed forbidden by this act to continue the use thereof for the same purpose or for the same class of goods."

A firm in Cincinnati which used the Red Cross emblem pior to January 5, 1905, as a trade mark, in connection with shoes, has drawn attention to the inadvertent omission in a dispatch of the Associated Press of last Sunday night, of this exemption. The dispatch was based upon an official announcement of the American Red Cross, which made no mention of the exemption.

DEFICIT IN TREASURY.

January Clearings Show Balance of $267,000 on Wrong Side of Uncle Sam's Ledger.

[ASSOCIATED PRESS NIGHT REPORT.]

WASHINGTON, Feb. 1.—In spite of a strong rally in the last six days of the month, the Treasury closed January with a deficit of $267,000 in the ordinary and a total deficit of nearly $4,000,000 of which fully $2,000,000 represents Panama canal payments. Practically the same showing was made in January a year ago.

Treasury officials congratulate themselves on the fact that the total deficit to date for the fiscal year is only $21,000,000 as against $45,000,000 last year.

Both the working balance and the general fund go into the new month reduced about $4,000,000. But a working balance of $34,000,000 and prospects of $35,000,000 before another month, combined with a general fund today of $85,450,000, indicates the cash drawer is holding its own.

A drop in ordinary receipts to $52,000,000 as against $57,000,000 in December is the prime cause of this month's deficit. Disbursements were $52,000,000, a half million less than in December.

It was evident that customs receipts ran a little behind the normal. However, total receipts for January were $2,000,000 greater than a year ago.

Twelve new national banks began business in January and the total number of those institutions is now 7226. National bank circulation stands at $726,400,000.

The mints were fairly active, turning out more than $6,200,000 during the month, of which $5,500,000 was in gold.

YEARN FOR HOBBLE SKIRTS.

Indianapolis South-Siders Lament Because Streets Are Too Muddy for Nobby Gowns.

[BY DIRECT WIRE TO THE TIMES.]

INDIANAPOLIS (Ind.) Feb. 1.—[Exclusive Dispatch.] Picturing the streets of the South Side as so muddy and poorly cared for that the women of the section cannot wear hobble skirts as do the women of the more aristocratic North Side, a protest was sent to Mayor Shank today warning him that if he wants to be re-elected he must give this matter some attention.

Mayor Shank at once sent the protest to the Board of Public Works for its consideration, but no action was taken.

"Though I'm only a little miss," said one letter, "I want to give you some advice," and the writer pictured a state of unrest on the South Side and of displeasure with Mayor Shank's administration.

"You remember all those negroes you fed watermelon to before you were Mayor," queries the letter. "Well, those negroes are just as good now as before the election, and you ought to take care of them."

ENGLISH PRINTERS' LOCKOUT.

Unionite Agitation Given Until February 25 to Withdraw Demands for Fifty-Hour Week.

[ASSOCIATED PRESS NIGHT REPORT.]

LONDON, Feb. 1.—At a meeting today the Master Printers' Federation of the United Kingdom decided to declare a national lockout on February 25 if the compositors persisted in their demand for a working week of fifty hours. A number of leading firms have announced their intention of making their establishments non-union henceforth. The newspapers will not be affected by the dispute.

BULLDOG TELEPHONES POLICE.

Wise Animal in Pueblo Spoils Plans of Looters Who Attempt to Burglarize Grocery Store.

[BY DIRECT WIRE TO THE TIMES.]

PUEBLO (Colo.) Feb. 1.—[Exclusive Dispatch.] Jumping upon a table, thus upsetting a telephone, Nig, a big black bulldog, summoned the police to a grocery store and prevented a burglary.

The dog is always left in the store at night. Shortly after midnight, the Crawford number was flashed in on the telephone board. Central could get no reply, but when she heard what sounded like groans, she informed the police and a patrol wagon was rushed to the scene.

It was found that burglars had attempted to pry open the rear door, but had failed. Officers believe the dog accidentally knocked over the phone, on a desk, but the grocer insists the dog knew what it was doing.

Railroad Record.

READY TO BUCK RAILWAY BILLS.

Illinois Lines Object to Too Much Regulation.

"Full Crew" Measure Held as Laborite Scheme.

Employers' Liability Law Not to Their Liking.

[BY DIRECT WIRE TO THE TIMES.]

CHICAGO, Feb. 1.—[Exclusive Dispatch.] Railroad officials throughout Illinois are aligning their forces for the purpose of combating what is expected to be the annual grist of "regulating" bills at the present session of the State Legislature. A few measures obnoxious to the roads already have been presented and many more, it is said, are scheduled for introduction.

Railway officers, who have had experience along this line, declare that many of the bills are nonsensical on their face and are introduced primarily to afford some legislator the satisfaction of being asked to withdraw them. There will be no lobbying force located at the State capital, but whenever a measure is presented to which the roads object, one or more experienced railroad employees will be sent to Springfield to point out what are believed to be vital defects in the bills.

Plans already have been discussed for opposing the "full crew" bill, which provides that every switch engine operated with the State must be manned by five men, and prohibits a foreman from doing the work of a switchman. It is declared that such a law would work a hardship upon the railroads in many cases, and, incidentally, would furnish an effective means for unions and switchmen to strengthen their forces.

Another bill, already introduced and not liked by the railroads, provides that the State railroad and warehouse commission shall be empowered to order the elevation of railroad tracks at any grade crossing in any part of the State.

The employers' liability bill, as at present drafted, is another measure that does not meet with favor on the part of the railroads. The latter favor more specific definition of the amount that shall be paid in the event of injury or death to any employee while in the performance of his duty.

GREAT SUBWAY PLANS.
CHICAGO TO LEAD WORLD.

[ASSOCIATED PRESS DAY REPORT.]

CHICAGO, Feb. 1.—Chicago is to have the most elaborate subway system of any city in the world, if plans drawn by the city traction experts are adopted. Complete details of the plans which will revolutionize the transportation business of the city have been worked out by B. J. Arnold and will be submitted to the City Council next Monday. Warned by the experience of New York, which found its subway facilities overtaxed a few months after it opened for traffic, Arnold has provided for tunnels that will extend clear from building line to building line, instead of from curb to curb. By utilizing the space under the sidewalks, not only is provision made for the housing of public utilities, but four, and in some streets, six tracks are to be laid. The bottom of the subway will be forty feet below the street level at its greatest depth. It will be constructed on two levels so that there will be no crossings below the ground. On April 1, the special traction fund available for the subway scheme will be $6,000,000. The first section of the system which will be recommended will run from the vicinity of Chicago avenue and Wells street to Twenty-second and State street, a distance of about two and one-half miles.

OBITUARY.

Simon Wing.

BOSTON, Feb. 1.—Simon Wing, the first candidate for President of the United States nominated by the Socialist-labor Party, is dead at his home in Charlestown, aged 84.

Conrad J. Lutgen.

BERKLEY, Feb. 1.—Conrad J. Lutgen, former auditor of Alameda county, died suddenly of pneumonia this morning at his home, No. 2424 Tyler street. Mr. Lutgen came home from a trip to San Francisco last Friday suffering from a high fever, which had attacked him early in the day.

Rear-Admiral Charles S. Sperry.

WASHINGTON, Feb. 1.—Rear Admiral Charles S. Sperry, U. S. A., rehospital here today of pneumonia. He American fleet around the world in 1908-9, died in the Naval Medical School hispital here today of pneumonia. He arrived in Washington last Friday from his home in Newport, R. I., for special duty in the State Department, incident to his representation of the United States at the conference of naval powers of the world at London. He was taken ill shortly after his arrival, and yesterday afternoon he entered the naval Hospital. The death of Admiral Sperry was a shock to his fellow officers in the navy and a blow to the State Department, which had counted much on his assistance in perfecting a translation of what is known as the Declaration of London. The best known service of the deceased officer was his trip around the world as commander-in-chief of the Atlantic fleet. He assumed charge of the fleet at San Francisco, in May, 1908, and relinquished his command after the vessels had arrived in Hampton Roads in the spring of 1909. Admiral Sperry was born in Brooklyn, N. Y., in 1847, graduating from the Naval Academy in 1866. He was a recognized authority on tactics and one of the most brilliant strategists in the service. He also was an authority on international law. Admiral Sperry was retired for age, September 2, 1909.

OPPOSE ROAD'S TARIFF.

SALT LAKE CITY, Feb. 1.—An investigation of the operations and tariffs of twenty-six railroads doing business in the western part of the United States, whose rates for coal transportation from the mines of Utah to points of shipment are alleged to be unlawful, discriminatory and designed to eliminate a competitive market, is urged in a petition forwarded today to the Interstate Commerce Commission by the Consolidated Fuel Company and the Castle Valley Coal Company, both Utah concerns. Nearly 1000 points are affected in the States of Utah, Idaho, Montana, Nevada, Wyoming, Washington, Oregon and California, declares the petition, where the alleged barriers against the independent concerns have been raised. The present established rate on all classes of coal, the claimants charge, has made the transportation from one line to another prohibitive.

BUTTE REDLIGHT DOUSED.

Lid Clamped Down on Big Mining Camp's Famous Tenderloin and Women Prepare to Quit Town.

[ASSOCIATED PRESS DAY REPORT.]

BUTTE (Mont.) Feb. 1.—At midnight last night Butte's notorious red light district was wiped out of existence by order of Mayor Charles P. Nevin. All the owners of resorts had been ordered to close at 12 o'clock or suffer the penalty of being raided and thrown into jail.

When a squad of officers under Police Chief J. J. Quinn descended upon the district at 12:12 o'clock, the zone was in complete darkness.

All afternoon yesterday hay racks and vans of all kinds were busily engaged in removing trunks and various articles of furniture, the belongings of some 350 women who occupied the quarter. Most of the women announced their intention of quitting Butte, under the belief that the "tenderloin" which has been one of the sights of this big mining camp since its earliest days, is a thing of the past.

Formerly the blare of the drum and piano could be heard from numerous dance halls and these, too, have been closed by the Mayor's order. The district was within two blocks of the heart of the business center of the city and comprised about four blocks.

GERMANY WANTS BARS UP.

Conservative Leader Demands to Know What Steps Are Being Taken to Shut Out American Securities.

[ASSOCIATED PRESS NIGHT REPORT.]

BERLIN, Feb. 1.—Count Von Kanitz, conservative, announced today in the Reichstag that he would ask the government what measures it proposed to take to prevent the German market being flooded with foreign securities.

The Count evidently referred to the report that the Berliner Handelgeisselschaft, an important banking institution, contemplated making an attempt to list the stock of the Chicago, Milwaukee and St. Paul railway on the Berlin bourse.

It has been semi-officially announced that the Prussian government is considering the advisability of rejecting the application, if it were made, in view of the condition of the German gold market.

The committee on foreign affairs of the Austrian delegates, in session at Buda Pest yesterday, authorized a resolution favoring President Taft's disarmament proposition.

FEELING OUT RECIPROCITY.

House Democrats Are Active at Instance of Minority Leader Clark, Who Favors Canadian Measure.

[ASSOCIATED PRESS NIGHT REPORT.]

WASHINGTON, Feb. 1.—The attitude of the House Democrats toward the reciprocity agreement with Canada is being canvassed at the instance of minority leader Clark.

Today he asked every State delegation to take up the matter and report to him, so that he might know the general temper.

New York, led by Representative Sulzer, started the ball rolling and the conference was unanimously in favor of passing the resolution.

Virginia delegates held a meeting at the same time and the concensus of opinion was for the agreement.

Democrats from other States talked over the situation, and the sentiment, so far as it developed, seemed to be that the Democrats should pass the measure.

Secretary of State Knox and Special Agent Charles M. Pepper, of the State Department, in a hearing before the Ways and Means Committee next Thursday, will urge the Republicans to support the agreement.

STEALING CHAMP'S THUNDER.

Albuquerque Ranchman Promises to Drive Team of New Mexican Burros to Capitol Doors.

[BY DIRECT WIRE TO THE TIMES.]

ALBUQUERQUE (N. M.) Feb. 1.—[Exclusive Dispatch.] Before Champ Clark does his promised mule-driving stunt in Washington, Sol Luna, Republican national committeeman from New Mexico, will beat him to it.

When the big Statehood special leaves Albuquerque on February 7 for Washington, bearing the official returns of the election of January 21, when the New Mexico Constitution was overwhelmingly ratified, there will be on board two handsome, well-trained burros from the ranch of Luna, and these burros Mr. Luna will drive down Pennsylvania avenue to the Capitol in a cart that will contain the returns.

Luna has the fleetest and most graceful burros in the Territory and his team will create a sensation.

Joseph G. Robin, alleged wrecker of banks, must stand trial in New York on eight indictments charging larceny in the first degree. Although five alienists testified that in their opinion he was crazy, a jury before Judge Swan thought otherwise and has returned a verdict of "sane."

Indiscreet.

PARIS PUBLICIST IS SENTENCED FOR LIBELING KING OF ENGLAND.

Newspaper Man Is Unable to Prove Published Story of Alleged Morganatic Marriage of British Potentate to Daughter of Admiral, and Is Scored by Lord Chief Justice, Who Declares Punishment Is Inadequate.

[ASSOCIATED PRESS NIGHT REPORT.]

LONDON, Feb. 1—The report, oft-repeated, that King George while a cadet in the royal navy morganatically married a daughter of Sir Michael Culme-Seymour, was given complete refutation in the highest court of England today.

Edwin F. Mylius, agent and distributor of the Liberator, a Republican paper published in Paris, which revived the tale last November was tried on a charge of seditious libel, was promptly convicted and given a maximum penalty of twelve months' imprisonment.

In pronouncing sentence, Lord Chief Justice Alverstone said the punishment was inadequate for one who had chosen a weapon for a personal attack upon His Majesty, from the use of which every honorable man would recoil.

The story had been current for a long time, but it became specially irritating to British sensibilities upon King George's accession.

As published by Edw. H. James, editor of the Liberator, it set forth that in the life time of the Duke of Clarence, his eldest brother, and before George became heir to the throne, the future King visited Malta, where he fell in love with and married Mary Elizabeth Culme-Seymour, eldest daughter of the admiral, then stationed at Malta as commander in chief of the Mediterranean squadron.

This was supposed to be in 1890, but the admiralty records showed that the King did not hold an appointment on any ship that visited Malta between the fall of 1888 and the summer of 1893. The marriage records of the island of Malta were produced to prove than no such marriage had been recorded.

Admiral Culme-Seymour swore that his two daughters, one of whom had since died, never had an opportunity to meet His Majesty.

The daughter in question, now the wife of Captain D. Napier, entered the witness box and said she had seen the King but three times in her life.

Mylius offered no testimony and did not examine the Crown's witness. He confined his defense, which he conducted himself, to technicalities, asserting that he could not be legally tried in the absence of his accuser.

The proceedings came to a dramatic close when, after sentence had been pronounced, Sir Rufus Isaac read a letter from King George, in which the writer set forth that only the advice of the officers of the Crown that such a course would be unconstitutional, had prevented him from appearing personally in the courtroom and publicly branding as untrue the allegation that he had ever entered into any marriage alliance other than that contracted with Queen Mary.

The prosecution was conducted by Sir Rufus Isaacs, the Attorney General, assisted by Sir John A. Simon, Solicitor General, and Attorneys Roylatt and Muir.

REFUTES SCANDAL.

In a dramatic speech, Sir Rufus characterized the story of the morganatic marriage as absolutely false, regretting that His Majesty was not permitted to face his slanderers, and concluded with the declaration that the suit had not been brought to protect the monarchy, but that King George had sought the protection of the court as a man, a husband and a father.

One of the Crown attorneys, Muir, conducted the prosecution of Dr. Hawley Crippen recently.

Mylius opposed the Crown attorneys, electing to conduct his own case.

WEAK DEFENSE.

After the formalities of opening the proceedings were concluded, Mylius began his case by demanding the return of his private letters, which he asserted had been seized, in gross violation of his legal rights. He demanded the presence of the King, "because every accused person has the right to be confronted by his accuser, and, secondly, because in a libel action the prosecutor must be in court in order that the defendant may see him; and, thirdly, because there is no proof that the prosecutor is at present alive."

In pronouncing sentence the court declared that the most ordinary investigation which any humble man would have undertaken must have shown the charge untrue.

URICSOL
TRADE MARK
CURES ALL RHEUMATIC DISORDERS AND AIDS THE DIGESTIVE FUNCTIONS

"No man is healthier or stronger than his stomach."

The fact that certain drugs can be relied upon to neutralize uric or lithic acid is well understood.

The trouble is, and always has been, that these drugs without exception antagonize and damage the digestive tract, rendering impossible their use for a sufficient length of time to accomplish a cure.

Uricsol Solves the Problem

Uricsol not only effects a cure, in rheumatic disorders, but it does it without disarranging the stomach or any other bodily function.

Edith C. Copelan 101½ Bantee Street, Los Angeles, writes: "Not only has Uricsol almost cured me of rheumatism of the heart, but it has also increased my weight and given me an appetite hard to equal."

URICSOL IS THE REMEDY YOU LONG HAVE SOUGHT

Price $1 a bottle containing 64 doses. Send for booklet.

Sole Distributors
THE CALIFORNIA CHEMICAL CO.
325 NEW HIGH STREET · LOS ANGELES, CAL.

At All Drug Stores

Yorba Linda Ranchers Ride in Automobiles. Do You?

They buy them out of their profits—they live like lords—They bank a profit every season—They raise fine crops and fine families—They often plant an orange grove one season and double its value the very next year. They have something growing in the ground every month.

Yorba Linda is your ideal future home. Stop plugging like a slave at a city desk or in a foundry or factory and go down into a land of certainties. Take your savings with you and exchange a hopeless life of drudgery for freedom from debt and worry.

ABSOLUTELY FROSTLESS orange lands from $150 per acre up. Easy terms, water, and transportation PERFECT. Every day you delay you'll pay more. Call or write at once.

G. H. MacGINNIS.
With JANSS INVESTMENT COMPANY
Home 10345. 320 Pacific Electric Bldg.
Broadway 2468. 6th and Main Sts.

Your Home Company

LOS ANGELES FIRE INSURANCE COMPANY

Careful in the Selection of Risks Prompt in the Payment of Loss

Solicits those property owners of the City of Los Angeles who believe in patronizing home institutions and are true to the interests of our City for a part of their insurance.

This Company has a CASH CAPITAL of $200,000.00, invested in the following high grade, municipal and school district bonds:

Redlands High School District	$30,000	Ontario School District	
Whittier Union High School District	8,000	City of Visalia	
City of Santa Barbara Municipal Improvement	9,875	City of Porterville	
County of San Diego	5,000	City of Oxnard	
County of Chico	5,625	Monrovia City High School District	
City of Alameda	8,000	Claremont High School District	
		City and County of San Francisco Municipal	

Surplus to Policy Holders . . . $231,000.00

The present capital and surplus are to be increased to ONE MILLION DOLLARS, and in order to provide for this increase a limited amount of stock of the FEDERAL FINANCE COMPANY, (which Company has a Capital of $1,000,000 and was organized to finance the Los Angeles Fire Insurance Co.,) is offered without reservation at One Dollar and Ten Cents per share.

There are many reasons why stock of this Company will, no doubt prove a very profitable investment. SEND IN YOUR SUBSCRIPTION TODAY.

LOS ANGELES FIRE INSURANCE COMPANY is equipped through re-insurance facilities to handle your entire line of insurance.

LOS ANGELES FIRE INSURANCE COMPANY
FEDERAL FINANCE COMPANY
930-931-932-933-934 Higgins Bldg., Los Angeles, Cal.
Broadway 1136.

The only Fire Insurance Company with its home office in Los Angeles

Your Home Company

SUNNY MONDAY
is as far superior to the ordinary yellow laundry soap as the modern air-ship is to the toy balloon.

Yellow laundry soaps contain from 30% to 40% rosin. There's not an ounce in **Sunny Monday**—just choice fats and vegetable oils.

The result—**Sunny Monday** will not shrink woolens and flannels, will not fade out colors, will make your clothes whiter, sweeter and cleaner than they ever were before.

"Sunny Monday Bubbles
Will wash away your troubles"

The N. K. Fairbank Company
Makers, Chicago

THURSDAY MORNI

Classified Liners.

"Times Classified Rates: The rate for ... Want Ads. in The Daily Times is ... and for each insertion; in the Sunday ... per word each insertion; minimum ch... ; except under following classifications ... for which is 2c per word, minimum ch... Sunday; "Society Meetings," "Personal ... Special Notices," "Church Notices," "Mi... neous," and "Baths and Massage."

"Liner" (classified) advertisements for ... day insertion received over the counter or ... telephone after 11:30 o'clock Saturday ... will be inserted under heading "Too Late ... Classify."

Sunday real estate advertisements, to ... classified properly, must be in The Times ... fice before 10:30 o'clock Saturday night. Ra... 1½c per word.

The Sunday circulation of The Times ... ceeds 95,000 copies, and more "liners" ... regularly printed in its columns than in ... five other Los Angeles newspapers combine...

Telephone your want advertisements. ... up "The Times" any time of day or ... and secure prompt and careful attention.

The Times cannot guarantee accuracy or ... sume responsibility for errors of any ... occurring in telephoned advertisements.

THE TIMES will not be responsible for ... than one incorrect insertion of any advertisement ordered for more than one time.

Advertisers should retain receipts given ... The Times in payment for "liners," as ... mistake can be rectified without them.

SPECIAL NOTICES—

Rate in this classification, 2c per word, Daily and Sunday; minimum charge, 15 words.

CHARTER AMENDMENTS DISCUSSED ... any part of city, by Bascom Stephens. Drop ... postal card to 618 NORTH FIGUEROA ST., ... or Phone Broadway 3600, before 9 a.m. These ... amendments must be defeated.

WILL NOT BE RESPONSIBLE FOR ANY ... thing my son, Foster A. Leonard, may pur... chase or order, or for bills of any kind con... tracted by him after January 31, 1911. MRS. ... ALLIE LEONARD.

ANY ONE SEEING PARTIES CUT, BEAT ... up and maltreat my son, on San Pedro car ... Jan. 28, 1911, please call 2839 Georgia st., Los ... Angeles, or phone Bdwy. 6294.

HAVE YOUR AUTO REPAIRED AT YOUR ... home or at my shop, at 25c per hour. All ... work guaranteed. G. E. WRIGHT, 111 East ... 2nd. Phone ...

CLOTHES AND OTHER ARTICLES ... bought, sold and exchanged. Tailor ... 253 S. LOS ANGELES ST., corner 5th. Phone ... A6071.

EVA MAY THOMPSON HAVING LEFT MY ... bed and board, I refuse to be responsible for ... any debts contracted by her after this date. ... GEORGE THOMPSON.

PERSONAL—THE SWEDISH INSTITUTE, ... 345 W. Seventh st., will remain open ... p.m., except Saturday. DR. P. OLSON, ...

SUPERFLUOUS HAIR PERMANENTLY ... removed; work guaranteed. MARY P. ... PRATT, 537 O. T. Johnson Bldg. F5765.

WANTED—WILL DO YOUR WORK AT ... your home or my shop; gasoline or steam ... car. Phone Main 8963.

CESSPOOLS CLEANED SATISFACTORY TO ... inspectors. LOS ANGELES SANITARY CO., ... Temple 1483, F3146.

TENBEL HALL, 327 S. MAIN. NOON PRAYER ... meetings daily; good meeting every day.

HAND PAINTING TAUGHT IN ONE HOUR. ... 636 CALIFORNIA, room 31.

SOCIETY MEETINGS—

MR. AND MRS. MAYNARD OF DENVER, ... representing Dr. Tilden's "Stuffed Club," ... lectures before the GNET-ACQUAINTED So... ciety, 717½ East 9th street, Friday eve., Feb. ... 3, 8 o'clock, on "Knife and Fork Suicide." ... Admission free. If interested in health and ... diet be sure and attend.

PERSONAL— Business.

PERSONAL— MRS. MASSON.

The noted palmist of London, Eng., may be ... consulted at 322 S. SPRING ST., (over Owl ... Drug Store) by those desiring careful, ... scientious and reliable hand readings, from ... one of the foremost palmists of the day. ... HIGH CLASS PATRONAGE SOLICITED.

PERSONAL— PAINLESS CHILDBIRTHS. ... DR. HICKOK. ... Bryson Bldg., N.W. cor. 2nd and Spring. ... Office Hours, 9 to 5. Sunday, 9-12. ... Maternity home, absolute privacy, adoption ... arranged. Moderate charges; terms to suit. ... No fees for waiting time. Consultation ... and fee without success.

PERSONAL — LADIES ASK YOUR DRUG... gist for Chichester Pills. The Diamond ... Brand. For 25 years known as best, safest, ... always reliable. Take no others. Chichesters ... Diamond Brand Pills are sold by all druggists.

PERSONAL—WILL MRS. SMITH, FORMERLY ... Viola Farr, of Redding, Shasta Co., Calif., ... send her address to JOHN FARR, 56 Pine ... ave., Long Beach.

PERSONAL — PRIVATE DETECTIVES ... furnished for all occasions, shadowing a ... specialty, rates reasonable; results guaran... teed. Apply 217 HIGGINS BLDG. A3939.

PERSONAL—HENLEY. ... Successful Psychic Seer. ... Readings daily, names, dates, facts, locations, THE CHULA VISTA, 317 W. 3rd st.

PERSONAL—CHIROPODIST, BATHS AND ... massage, experienced eastern operator; ... hours 10 to 10, Sunday 10 to 1 and 6 to 8. ... Suite 22, Hotel Louise, 539 S. BROADWAY.

PERSONAL—FAT FOLKS, TRY MY NEW ... method of massaging, for fat double chin and ... wrinkles. MME. BURNETT, 212 S. Broadway.

PERSONAL — EQUITABLE LAW ASSOCIATION, 308 Bradbury Bldg. Collections, civil ... and criminal practice. Legal advice free and ... fee without success.

PERSONAL—MME. ORA, PALMIST, PSYCHIC. ... Best 50c reading in city. 303½ S. SPRING.

PERSONAL — PROF. ALTHOUSE, NOTED ... astrologer and palmist, 27 yrs. in Los Angeles, ... highest grade of work. 305½ S. SPRING.

WANTED— Help Male.

WANTED—BRIGHT YOUNG MAN TO DO ... janitor work in return for free courses in ... typography, stenography, or both. Come prepared to go to work Monday. S. P. Telegraph ... and Business Schools, 543 CENTRAL AVE.

WANTED—PRESSER ON MEN'S GARments, at once. GERMAN DYE WORKS, ... corner 10th st., Riverside Cal. Phone 1069 ... Home Phone.

WANTED—DRIVER FOR ESTABLISHED ... laundry route; salary and commission; cash ... bond required. STERLING LAUNDRY, 173 ... Canton st.

WANTED — 4 SOLICITORS FOR GOOD ... paying proposition. Call 727 MAJESTIC ... THEATER BLDG., between 8 and 10, after ... Sunday.

WANTED—WELL DRESSED YOUNG MAN ... to sell coupons to good class of trade; high ... salaries. Best offer yet; good par... OLD MISSION STUDIO, 234 S. Main.

WANTED—SALESMAN WITH ABILITY TO ... get business for a large financial institution. Liberal arrangements. 529 CIT. NAT. ... BANK BLDG.

WANTED—CHAUFFEUR FOR AUTO BUS ... in city; $60 month, also chauffeur for ... delivery wagon, $12 week. Apply early HUMEL BROS. & CO., 134-13 E. 2nd st.

WANTED—MEN, ASSAYING AND CYANIDing practicians in the State. Call at ... HEINIGE LABORATORY, 327 S. San Pedro.

WANTED—FREE EMPLOYMENT BUREAU ... for members of our organization; employers ... and employees can join; investigate. MUTUAL ... AGENCY, 911 S. Hill.

WANTED—STEADY YOUNG MAN, GOOD ... character, sharp at figures and some knowledge of book-keeping. Apply M. box 152, ... TIMES OFFICE.

WANTED — REPRESENTATIVE; PIKE ... commission; write for catalog and terms. ... COLE & HOLLAND, Inc., 3611 Brush St., Oakland, Cal.

WANTED — YOU ARE WANTED FOR ... government position, $80 month. Write for ... list of positions open. FRANKLIN INSTITUTE, Dept. 32, Rochester, N. Y.

WANTED—RELIABLE RESTAURANT, HOtel and domestic help of every description. ... Apply immediately, 214 EXCHANGE BLDG., ... 2nd and Hill.

WANTED—AMBITIOUS YOUNG MEN. SEE ... us NIGHT SCHOOL—Instruction Course. PITMAN SCHOOL, Main 286, A3914.

WANTED — ERRAND BOY IN TAILOR ... SHOP, 235 S. BROADWAY. Room 100.

WANTED—EXPERIENCED CLOTHING ... and hat salesman. Apply 457 S. BROADWAY.

WANTED—CARPENTER ON A RANCH, ... $3 a month and board. Call between 9 ... and 10 a.m., 831½ S. OLIVE.

WANTED—BOY ABOUT 16 ON A RANCH. ... Call between 9 and 10 a.m. Thursday, ... 831½ S. OLIVE.

WANTED—MAN TO LEARN TO DRIVE ... and repair automobiles. 110 E. THIRD ...

WANTED—HONEST, RELIABLE STRONG ... boy over 18 years old for delivery wagon. ... 114 W. SIXTH ST.

WANTED—LINOTYPE OPERATOR, MUST ... be first-class; hours 5 p.m. to 2 a.m. R. ... McBRIDE PRESS, 316 W. Second st.

WANTED—JOB PRESS FEEDER, R. Y. ... McBRIDE PRESS, 316 W. Second st.

WANTED—ALL-AROUND CRACKER PEELER. ... Apply SEARS-ROEBUCK CO., 600 Alisa.

WANTED—FIRST CLASS SHEET METAL ... man; steady job. 718 S. FIGUEROA.

1911.—[PART I.]

...ners Ride
...Do You?
...—they live like
...son—They raise
...ften plant an or-
...e its value the
... growing in the
...re home. Stop
... or in a foundry
...d of certainties.
...xchange a hope-
... from debt and
...range lands from
... and transporta-
...elay you'll pay
COMPANY
...ectric Bldg.
... and Main Sts.

...S FIRE
...MPANY
... the Payment of Losses
...s Angeles who believe
...the interests of our City
...0,000.00, invested in the
...ct bonds:
...hool District ... 25,000
...alia ... 13,000
...rterville ... 12,000
...nard ... 15,000
...ity High School ... 25,000
...High School ... 27,000
...unty of San Fran-
...cipal ... 18,000
... $231,000.00
...sed to ONE MILLION
...rease a limited amount
... (which Company ha...
...e the Los Angeles Fi...
... One Dollar and Thir...
...ompany will, no doubt
...OUR SUBSCRIPTION
...Y is equipped throu...
...of insurance.
FIRE
...MPANY
...PANY
...Los Angeles, Cal.
... A112...
...e office in Los Angeles

...the
...as the
... balloon.
...ain from
... an ounce
... fats and
...l not shrink
...e out colors,
... sweeter
... before.

Classified Liners.

Times Classified Rates: The rate for inserting Want ads. in The Daily Times is 1c per word for each insertion; in the Sunday issue, 1½c per word each insertion; minimum charge 15c; except under following classifications, the rate for which is 2c per word, minimum charge 25c: "Society Meetings," "Personals," "Special Notices," "Church Notices," "Miscellaneous," and "Baths and Massage."

"Liner" (classified) advertisements for Sunday insertion received over the counter or by telephone after 11:30 o'clock Saturday night will be inserted under heading "Too Late to Classify."

Sunday real estate advertisements, to be classified properly, must be in The Times office before 10:30 o'clock Saturday night. Rates, 1½c per word.

The Sunday circulation of The Times exceeds 80,000 copies, and more "liners" are regularly printed in its columns than in the five other Los Angeles newspapers combined.

Telephone your want advertisements. Ring up "The Times" any time of day or night and secure prompt and careful attention.

The Times cannot guarantee accuracy or assume responsibility for errors of any kind occurring in telephoned advertisements.

THE TIMES will not be responsible for more than one incorrect insertion of any advertisement ordered for more than one time.

Advertisers should retain receipts given by The Times in payment for "liners," as no mistake can be rectified without them.

SPECIAL NOTICES—

Rate in this classification, 2c per word, Daily and Sunday; minimum charge, 25 words.

CHARTER AMENDMENTS DISCUSSED, any part of city, by Hascom Stephens. Drop postal card to 618 NORTH FIGUEROA ST., or Phone Broadway 2680, before 9 a.m. These amendments must be defeated.

WILL NOT BE RESPONSIBLE FOR ANYthing my son, Foster A. Leonard, may purchase or order, or for bills of any kind contracted by him after January 31, 1911. MRS. ALLIE LEONARD.

ANY ONE SEEING PARTIES CUT, BEAT up and maltreat my son, on San Pedro car, Jan. 26, 1911, please call 3600 Georgia st., Los Angeles, or phone Bdwy. 4394.

HAVE YOUR AUTO REPAIRED AT YOUR home or at my shop, at 25c per hour. All work guaranteed. G. E. WRIGHT, 117 East 2nd. F9628.

CLOTHES AND OTHER ARTICLES bought, sold and exchanged. Tailor on. 522 S. LOS ANGELES ST., corner 6th. Phone A4651.

EVA MAY THOMPSON HAVING LEFT MY bed and board, I refuse to be responsible for any debts contracted by her after this date. GEORGE THOMPSON.

PERSONAL—THE SWEDISH INSTITUTE, 945 W. Seventh st., will remain open to 9 p.m., except Saturday. DR. P. OLSON. [illegible]

SUPERFLUOUS HAIR PERMANENTLY removed; work guaranteed. MARY P. PRATT, 507 O. T. Johnson Bldg. F5709.

WANTED—WILL DO YOUR WORK AT your home or my shop; gasoline or steam car. Phone MAIN 5963.

CESSPOOLS CLEANED SATISFACTORY TO inspectors. LOS ANGELES SANITARY CO., Temple 183. [illegible]

TEMPLE HALL, 237 S. MAIN. NOON PRAYer meetings daily; gospel meeting every day.

HAND PAINTING TAUGHT IN ONE HOUR. 66 CALIFORNIA, room 21.

SOCIETY MEETINGS—

MR. AND MRS. MAYNARD OF DENVER, representing Dr. Tilden's "Stuffed Club," lecture before the GET-ACQUAINTED SOciety, 717½ East 5th street, Friday eve, Feb. 3d, 8 o'clock, on "Knife and Fork Suicide." Admission free. If interested in health and diet be sure and attend.

PERSONAL—

Business.

PERSONAL—

MRS. MASSON.

The noted palmist of London, Eng., may be consulted at 322 S. SPRING ST., (over Owl Drug Store), by those desiring careful, conscientious and reliable hand readings, from one of the foremost palmists of the day. HIGH CLASS PATRONAGE SOLICITED.

PERSONAL—

PAINLESS CHILDBIRTHS. DR. HICKOK.

[illegible] Bryson Bldg., N.W. cor. 2nd and Spring. Office Hours, 9-5; Sunday, 10-12. Maternity home, absolute privacy, adoption [illegible]. Moderate charges; terms to suit. [illegible] for waiting time. Consultation [illegible]. No fee without success.

PERSONAL — LADIES ASK YOUR DRUGgist for Chichester Pills. The Diamond Brand. For 25 years known as best, safest, always reliable. Take no others. Chichesters Diamond Brand Pills are sold by all druggists.

PERSONAL—WILL MRS. SMITH, FORMERly Vista Parr of Redding, Shasta Co., Calif., send her address to JOHN PARR, 407 Pine [illegible], Long Beach.

PERSONAL — PRIVATE DETECTIVES furnished for all occasions, shadowing a specialty, rates reasonable; results guaranteed. Apply 217 HIGGINS BLDG. A3989.

PERSONAL—HENLEY,

Successful Psychic Seer.

Readings daily, names, dates, facts, locations. THE CHULA VISTA, 317 W. 3rd st.

PERSONAL—CHIROPODIST, BATHS AND massage, experienced eastern operator; hours 10 to 10, Sunday 10 to 1 and 5 to 8. Suite 22, Hotel Louise, 520 S. BROADWAY.

PERSONAL—FAT FOLKS, TRY MY NEW method of massaging, for fat double chin and wrinkles. MME. BURNETT, 212 S. Broadway.

PERSONAL — EQUITABLE LAW ASSOCIATION, 308 Bradbury Bldg. Collections, civil and criminal practice. Legal advice free and fee without success.

PERSONAL—MME. ORA, PALMIST, PSYchic. Best 50c reading in city. 308½ S. SPRING ST.

PERSONAL — PROF. ALTHOUSE, NOTED astrologer and palmist, 27 yrs. in Los Angeles, highest grade of work. 305½ S. SPRING.

WANTED—

Help Male.

WANTED—BRIGHT YOUNG MAN TO DO janitor work in return for free course in telegraphy, stenography, or both. Come prepared to go to work Monday. S. P. Telegraph and Shorthand Schools, 542 CENTRAL AVE.

WANTED—PRESSER ON MEN'S GARments, at once. GERMAN DYE WORKS, [illegible] West 10th st., Riverside Cal. Phone 1009 Home Phone.

WANTED—DRIVER FOR ESTABLISHED laundry route; salary and commission; cash bond required. STERLING LAUNDRY, 773 [illegible] st.

WANTED — 4 SOLICITORS FOR GOOD paying proposition. Call 727 MAJESTIC THEATER BLDG., between 8 and 10, after [illegible].

WANTED—WELL DRESSED YOUNG MAN to sell coupons to good class of trade; high class samples. Best offer yet; good pay. OLD MISSION STUDIO, 234 S. Main.

WANTED—SALESMAN WITH ABILITY TO sell business for a large financial institution. Liberal arrangements. 528 CIT. NAT. BANK BLDG.

WANTED—CHAUFFEUR FOR AUTO BUS in city, $60 month, also chauffeur for delivery wagon, $12 week. Apply early HUMMEL BROS. & CO., 116-18 E. 2nd st.

WANTED—MEN, ASSAYING AND CYANIDing is the best-paid trade on the Coast. For particulars see my "ads." under mining. [illegible] LABORATORY, 237 S. San Pedro.

WANTED—FREE EMPLOYMENT BUREAU for members of our organization; employers and employees can join; investigate. MUTUAL LEAGUE, 311 S. Hill.

WANTED—STEADY YOUNG MAN, GOOD character, sharp at figures and some knowledge of book-keeping. Apply M, box 153, TIMES OFFICE.

WANTED — REPRESENTATIVE; FINE [illegible]; write for catalog and terms. [illegible] & HOLLAND, Inc., 1611 Brush St., Oakland, Cal.

WANTED — YOU ARE WANTED FOR [illegible] position, $80 month. Write for [illegible] open. FRANKLIN INSTITUTE, Dept. 85, Rochester, N. Y.

WANTED—RELIABLE RESTAURANT, HOtel and domestic help of every description. Apply immediately. 314 EXCHANGE BLDG., 3rd and Hill.

WANTED—AMBITIOUS YOUNG MEN. SEE "Help Wanted"—Instruction Course. PITMAN NIGHT SCHOOL, Main 290, A5914.

WANTED — ERRAND BOY IN TAILOR shop. 206 S. BROADWAY, Room 109.

WANTED — EXPERIENCED CLOTHING [illegible] first salesman. Apply 457 S. BROADWAY.

WANTED—CARPENTER ON A RANCH, $[illegible] a month and board. Call between 9 and 10 a.m. 321½ S. OLIVE.

WANTED—BOY ABOUT 16 ON A RANCH. Call between 9 and 10 a.m. Thursday. 321½ S. OLIVE.

WANTED—MAN TO LEARN TO DRIVE and repair automobiles. 110 E. THIRD [illegible].

WANTED—HONEST, RELIABLE STRONG boy, over 16 years old, for delivery wagon. [illegible] W. NINTH ST.

WANTED—LINOTYPE OPERATOR, MUST [illegible], hours 9 p.m. to 2 a.m. R. [illegible] PRESS, 216 W. Second st.

WANTED—JOB PRESS FEEDER. R. Y. [illegible] PRESS, 216 W. Second st.

WANTED—ALL AROUND CRACKER PEELer. [illegible] CO., 609 Aliso.

WANTED—FIRST-CLASS SHEET METAL [illegible]. Call early. [illegible] S. FIGUEROA.

WANTED—

Help Male.

Note—Applicants for positions are advised not to inclose original recommendations in answer to ads. Send duplicates only.

WANTED — SALESMEN FOR SAN LEON lots, the Long Beach of Texas. Good salesmen in Los Angeles and vicinity ought to make enormous sales of San Leon lots. Those who missed it in Long Beach and other seaside cities near Los Angeles have an opportunity now to get in o ground floor at San Leon. Best investment in America today. Easy terms, liberal commissions. Write for literature. State experience fully. Also state if you have office. THE WESTERN LAND CORPORATION, Houston, Texas.

WANTED—

TEXAS ORANGE LAND SALESMEN.

We want good salesmen in Los Angeles and vicinity to sell San Leon orange tracts on easy payments. Located between Houston and Galveston. Easy terms, liberal commissions and if we can get right connection, will advertise liberally in Los Angeles papers. Write quick. THE WESTERN LAND CORPORATION, Houston, Texas.

WANTED—BOYS AND GIRLS; I WANT to pay you $1.00 every afternoon for a short time. Nice work, your parents will approve of it. No peddling, or samples to buy. A postal card bearing your name, address, age, grade in school, will bring full particulars. E. E. LUTZ, JR., 925 Columbia Ave., Phila., Pa.

WANTED—

BRESLAN-MARKS CO.,
GENERAL EMPLOYMENT AGENTS,
125 E. SECOND ST., LOS ANGELES, CAL.

Furnishing hotel and restaurant help, railroad and general laborers, skilled workers of all kinds, female help supplied at short notice. Telephones Main 965, A5647.

WE SOLICIT A TRIAL ORDER.

WANTED—MACHINE SHOP FOREMAN TO take charge of contract and general repair shop in city; must have experience in estimating cost of work, and be a skilled mechanic, as well as director; give name, age and address, where employed and where formerly employed, also phone. Address O, box 173, TIMES OFFICE.

WANTED — ENGINEER, MUST HAVE electric license; 1 waiter for small hotel; second cook for small hotel, $60; 1 cook's helper, $40; 1 experienced shirt ironer, 1 colored porter for cafe; 3 kitchen helpers.

TOURIST EMP. OFFICE.
Second and Spring. Bryson Bldg.
Rooms 225-227.

WANTED—

Promotor, man of experience, with $500, capable of handling a stock proposition, to demonstrate wave motor; very simple and practical, and will, properly handled, make a fortune for all interested. Call or write.

1359 S. MAIN ST.

WANTED—STONE CUTTERS FOR ARIzona, government work, $4 day, 8 hours, free fare; Carpenters, city, $3; tinsmith, city, $3; married man, orange orchard, $50 and house; man and wife, butler and cook, $75, etc.; milker, $40, etc. TRIMBLE'S EMPLOYMENT AGENCY, 128 South Los Angeles st. Main 5917; A5649.

WANTED—LIVE MAN IN EACH COMmunity to own and operate a business in his home; can make $200 each week, money comes in every day; brand new business, no canvassing; no capital; particulars free. FRANK C. VOORHIES, Desk K, Omaha, Neb.

WANTED — AT ONCE, A REGISTERED physician, permanent, salary and percentage, on cases; old established medicine company. Call NEW BALTIMORE HOTEL, 5th and Los Angeles st., 10 a.m. until 10 p.m. ROOM C.

WANTED—BRICK LAYER TO TAKE CONtract by thousand to lay brick foundations and build chimneys for two dwellings. All material furnished by owner.

T. H. A. TIEDEMANN, 212 S. Broadway, room 124. Phones—Main 409; Home A5091.

WANTED—NEAT APPEARING BOY, NOT over 17, to hold position as shipping clerk in high-class retail store; must be willing to work; good position for right party. Apply MANAGER, Unique Cloak and Suit House, 245 South Broadway.

WANTED — MAN FOR PRACTICAL REpair work and driving auto; no school; we charge $35; I don't ask you to sign any contract as others do; we have moved from 110 E. Third st. to 649 GRAND AVE.

WANTED—

Crackerjack land salesman, also want solicitor in city and county. M. E. MILLER CO., 424 S. Broadway. Suite 204.

WANTED—TUCKER'S HOTEL, RESTAURant Employment Agency, 211½ West 2nd st. Cooks, waiters, dish, silver, pot washers, buss boys, elevator boy, kitchen helpers. All kinds help wanted.

WANTED—15 STONE CUTTERS, 8 HOURS, 50 CENTS PER HOUR, ROOSEVELT ARIZONA: FREE FARE. MAN AND WIFE COOK, 45 MEN, CLOSE BY, WAGES, $60 MONTH. M'DOWALL & CO., 113 E. 2ND ST.

WANTED — EXPERIENCED SALESMAN to handle Watchman's Time Detector and Time Stamps on commission; state age, experience, references and phone number. Address N, box 126, TIMES OFFICE.

WANTED—A SPECIALTY SALESMAN FOR city and So. Cal.; straight commission; exclusive lines; gilt-edge references or security for samples. Between 8 and 9 a.m. only. MR. RAY, 121 E. Fourth.

WANTED — ARE YOU LOOKING FOR work. Our adv. in column "Help Wanted, Learn Trade," will point out to you a good way of getting work. NATIONAL SCHOOL OF ENGINEERING, 2110 W. 7th St.

WANTED — SOBER, COMPETENT, ALLaround practical printer to work 2-press shop on shares; doing good business. Address M, box 193, TIMES OFFICE.

WANTED—MONTH AFTER MONTH, YEAR in and year out, The Times prints more classified advertisements than all other Los Angeles papers combined. This is due to the prompt results obtained from Times "Liners."

WANTED — A DRUG CLERK, REGIStered, assistant preferred, having 6 or 7 years' experience, trustworthy, willing to work and no bad habits. Address H, box 157, TIMES OFFICE.

WANTED—GOOD LIVE MAN TO SELL watches and diamonds on installment plan, liberal commission or salary to the right party. References required. BRILLIANT JEWELRY CO., 627 S. Broadway, 4th floor.

WANTED—A FINE LOOKING PHYSICIAN, no other; must be registered in California and have some hospital experience, good salary, no traveling, short hours. Call or send photo. 747 S. MAIN ST.

WANTED—YOUNG MEN TO TRAVEL AND appoint agents and sell Lus-Tro art goods, $25 per week; experience unnecessary. Call after 9 a.m., 206 W. 10th st. LUS-TRO STUDIO.

WANTED — EXPERIENCED SALESMAN to handle loose-leaf supplies; state age, experience, references and phone number. Address M, box 184, TIMES OFFICE.

WANTED—AT ONCE, 2 FIRST-CLASS SOlicitors for dye works; must be hustlers. Call HOLLYWOOD DYE WORKS, 237 S. Cahuenga ave., Hollywood.

WANTED — TWO SALESMEN, EXPERienced collectors preferred, bring references. First-class proposition to the right men. Call mornings, 616 GRANT BLDG.

WANTED—GOOD LIVE MAN TO SELL wine and liquor to family trade; salary and commission. Call GOODMAN & CO., 128 N. Spring st.

WANTED—FIRST-CLASS MEAT CUTTER, one capable of taking charge of shop while owner is absent. Address stating references, wages, etc., N, box 103, TIMES OFFICE.

WANTED—COLLECTOR AND OFFICE ASsistant, about twenty-one years old, salary $9; one with some experience preferred. Address M, box 177, TIMES OFFICE.

WANTED — HIGH-GRADE SALESMAN for best industrial stock proposition in Southern California; liberal pay. Call Thursday afternoon, 602 DELTA BLDG.

WANTED—WE HAVE THE POSITION YOU want. Come and get it. GUARANTEE HOTEL AND RESTAURANT EMP. BUREAU, 121½ SOUTH BROADWAY, ROOM 4.

WANTED—WE WANT SIX FIRST-CLASS stock salesmen for a live proposition that every one is interested in. Will pay you well. See A. H. BAILEY, 314 Story Bldg.

WANTED—A SCHOOL BOY TO WASH THE evening dishes in a private boarding house for his board. Apply at 759 OTTAWA ST., near 11th and Figueroa.

WANTED—25 LABORERS, $2 A DAY, CITY; board home, free fare. WEAVER & CO. EMP. AGENCY, 108 Wilmington st. F3064; Broadway 2689.

WANTED—A FIRST-CLASS BUSHELMAN for ladies' and gentlemen's garments. Call at once EXPOSITION BLDG., Venice, stores 5 and 6.

WANTED — YOUNG MAN BOOK-KEEPER, permanent; state experience and give phone number. Address M, box 155, TIMES OFFICE.

WANTED—CARPENTERS, A FEW FIRST-class finishers, with reference. Apply 6160 Pasadena ave. W. N. HOLWAY. Phone East 52.

WANTED—BRIGHT YOUNG MAN TO learn marking and distributing. Inquire at TROY LAUNDRY, corner 14th and Main.

WANTED—EXPERIENCED CITY SALESMAN PERMANENT POSITION. CALL BRUNK, 229 EXCHANGE BLDG.

WANTED—YOUNG MAN OF EIGHTEEN to learn wholesale hardware business. Apply 117 SOUTH LOS ANGELES ST.

WANTED—FIRST-CLASS METAL PATTERN maker. Call LOS ANGELES PATTERN SHOP, 773-775 North Main st.

WANTED—BOOK-KEEPER FOR CAFE; state qualifications, references. Address O, box 148, TIMES OFFICE.

WANTED—CHINESE OR COREAN DINING-room boy; [illegible] SOUTH HILL.

WANTED—TWO LIVE SUBSCRIPTION SOlicitors; swell new proposition; big moneymaker. 175 N. SPRING, room 25.

WANTED—GOOD EXPERIENCED CLERK for German delicatessen. Apply 349 S. MAIN.

WANTED—

Help Male.

WANTED—

HUMMEL BROS. & CO.,
EMPLOYMENT AGENTS.
ESTABLISHED 1891.

A strictly first-class reliable agency. All kinds of help promptly furnished. Satisfaction guaranteed.

116 and 118 E. SECOND ST.
Between Main and Los Angeles sts.

Largest and best equipped office on the Pacific Coast.

TELEPHONES: MAIN 509. HOME 10709.

Your orders and correspondence solicited.

Chauffeur, auto bus, in city, $60 month. Chauffeur, delivery wagon, $12 week. Boys for factory, $1.25 day. Lemon tree pruners, $2.50 day. Night engineer, hotel, $60 month. Buggy washer and harness cleaner, $35, etc. Tinner, shop at beach, $4 day. Metal lather, city, $4 day. Choreman, ranch, Nevada, fare adv. $35, etc. Mountain teamster, $45, etc. Stone cutters, Gov't. work, Ariz., free fare, $4 day. Delicacy clerk, $12 week; window washer $12.50 week.

HOTEL DEPARTMENT.

Bench hand baker, beach, $15. 2nd baker on cake, $15. Fry cook, hotel, country, $45, etc. Relief cook, hotel, beach, $75, etc. Dish washer, 8, 9 meals. House man, apt. house, $35, room. Man and wife, cook and house man, $50, etc. Colored waiter, hotel, $30, etc.

WANTED—FIRST-CLASS ERECTING ENgineer that has had experience and is able to install deep well and centrifugal pumps and gas engines. Good salary, steady work, for capable man. Address J. A. ULMMER MACHINERY CO., Porterville, Cal.

WANTED — A MAN WHO CAN SELL OIL stock in the best proposition in Southern California. This is strictly a high-class oil investment and will appeal to discriminating investors. Liberal commision to the right man. Address for interview, R.R, box 183, TIMES OFFICE.

WANTED—EXPERIENCED AUTOMOBILE salesman, on medium priced cars. Must be a hustler, a man of good habits and one that can get results, good position for the right man; in answering give experience, references and phone number. Address O, box 130, TIMES OFFICE.

WANTED — YOUNG, EXPERIENCED GROcery delivery man, with good reference; good wages. E. F. AHRENS & SONS, 4501 Moneta ave.

WANTED—BY HOTEL VIRGINIA, LONG Beach, houseman, $30, fd.; window washer, $30, fd. Apply only through HARKNESS AND HUNTER, F2695; Main 763.

WANTED — EXPERIENCED WASH MAN. Apply LINEN LAUNDRY AND SUPPLY CO., 315 Boyd st.

WANTED — BOYS FOR SHAKING TABLE. Apply ELECTRIC LAUNDRY CO., 806 E. 16TH.

WANTED—BOYS WITH WHEELS. APPLY ROOM 203, 610 S. SPRING.

WANTED — CANDY HELPER. APPLY WELLS CANDY CO., 417 S. Main.

WANTED—

Help, Male and Female.
Investment Required.

WANTED — FIRST-CLASS PRINTER TO take charge of good job shop, one who will take a small interest preferred. A good chance for a competent man. Address Y, box 260, TIMES BRANCH OFFICE.

WANTED — MACHINEST TO BUILD MAchines, earning capacity of $60 per week for each one and must invest $700. Call 3115 MAPLE AVE.

WANTED—

Help Female.

Note—Applicants for positions are advised not to inclose original recommendations in answer to ads. Send duplicates only.

WANTED—COOK, FAMILY OF THREE, Pasadena, $40, $45; 2nd maid, city, $40; another, upstairs, and children, $35; German nursery governess, $45; man and wife, small institution, $50; 2nd maid, Pasadena, $30; waitress, cafe, $10; several others, $25 and $30, etc.; 2 girls for mixed work, $25, etc.; waitress, Redlands, $30; French maid, as nursery governess, country, $40, fare; woman for chamber work and assist in pantry, working housekeeper, small family, city, $40; housegirl, good cook, small family, near city, $40; another, cook and serve, city, $40; housegirl as one of family, near Riverside, nice place, $35. Many nice places, city and country, $15 to $45. MRS. PATTEN, 218 S. Broadway.

WANTED—EXPERIENCED HOUSEKEEPER for first class hotel; one linen room woman; must have experience. 1 cook for private family, $40. 1 cook for boarding-house, beach, $40. 16 hotel waitresses for city and country; 4 unexperienced waitresses. 2 waitresses for Imperial Valley, $30 and fare paid. 2 waitresses for grill room, $30 and found. 2 cafe waitresses for cafeteria, San Diego. 2 fancy ironers for first class hotel. 1 pastry cook, $50 and found, first class hotel 1 assistant pastry cook, $40 and found. 10 extra waitresses.

TOURIST EMP. OFFICE.,
2nd and Spring. Bryson Blk.,
Rooms 225 to 227.

WANTED—

Chambermaid, Hotel Virginia, Long Beach, $25, fd.

2 waitresses, Hotel Maryland, Pasadena, $30.

2 waitresses, Hotel Virginia, Long Beach, $25, fd.

2 waitresses, Hotel Hollywood, Hollywood, $30, fd.

2 waitresses, Hotel Alvarado, city, $30.

Chambermaid, $25, fd.; linen room, $35, fd.; Alexandria.

These and other bona-fide orders to be filled at once by HARKNESS AND HUNTER, Germain Bldg. Phones F2695; Main 763.

WANTED—FIRST-CLASS COLORED GIRL clerk and typewriter, can use Smith-Premier machine with speed and accuracy in real estate and employment office; regular job with chance to raise to right party. Call at once. Can get 2 days' training by the girl whose place you will take. COLEMAN'S EMPLOYMENT OFFICE, 211 East 2nd st. Broadway 2106; A2879.

WANTED — A WOMAN WHO CAN SELL oil stock in the best proposition in Southern California; this is strictly a high-class oil investment and will appeal to discriminating investors; liberal commission to the right woman. Address for interview, RR, box 183, TIMES OFFICE.

WANTED—LADIES TO COPY DESIGNS, decorate pillow tops and novelties, all or spare time. Pays $6 to $12 per dozen up. Call WOMAN'S NATIONAL ART EXCHANGE, 219 N. Broadway, between First and Temple. See instruction course ad.

WANTED—LADIES TO MAKE AT HOME all or spare time, embroideries, useful and ornamental articles, novelties, hand-painted china sketches, cakes, pastries, jellies, etc. for THE WOMAN'S EXCHANGE, 752 S. Hill St.

WANTED — EXPERIENCED OPERATORS on pants and overalls, good pay, steady work. A few beginners taken for instruction. Apply STRONGHOLD OVERALL FACTORY BROWNSTEIN-LOUIS CO., 240½ S. Los Angeles St.

WANTED — DOES MADAME REQUIRE help? Your problem may be solved by telephoning a "want" ad. to The Times. Special attention given to this service by skilled operators, always on duty. Call MAIN 8200, or HOME 10391.

WANTED—FIVE LADIES AND GIRLS TO make trays, tint photographs, do watercolor work; also stenciling, all or part of the time; plenty of work on hand. Apply after 9 a.m., 206 W. TENTH ST. Lus-Tro Studio.

WANTED—BY HOTEL VIRGINIA, LONG Beach, experienced chambermaid at once; choice section. Apply only through HARKNESS AND HUNTER. Phones F2695; Main 763.

WANTED—

Month after month, year in and year out, The Times prints more classified advertisements than all other Los Angeles papers combined. This is due to the prompt results obtained from Times "Liners."

WANTED—YOUNG WOMAN WITH CAFeteria experience to make and serve coffee; no Sunday work. QUAKER CAFETERIA, 254 S. Hill St.

WANTED—ATTRACTIVE YOUNG LADY FOR window demonstration, experience not necessary. Call after 12 noon. GLOBE THEATER, 202 E. 5th St.

WANTED—A COMPETENT GIRL FOR GENeral housework and cooking. One who can appreciate a pleasant permanent place. Call 842 S. ALVARADO.

WANTED — WOMEN EXPECTING CONfinement find private care, light work if desired, in physician's home. 1155 S. GRAND AVE.

WANTED—JUMBO IRONER; FULL 25 PER cent. allowed; first-class worker. Apply ROYAL LAUNDRY CO., 465 So. Raymond, Pasadena.

WANTED—RELIABLE RESTAURANT, HOtel and domestic help of every description. Apply immediately. 314 EXCHANGE BLDG., 3rd and Hill.

WANTED — AT ONCE EXPERT CHOCOlate dipper, none other need apply, good salary paid. Address PALACE OF SWEETS, Bakersfield, Cal.

WANTED—COMPETENT GIRL FOR GENeral housework, three adults, small washings. 611 CORONADO ST., Phone 51566.

WANTED — EMPLOYERS, LIST YOUR wants with HAGGERTY'S EMPLOYMENT AGENCY, 119 East 6th. Main 8881. F3575.

WANTED— EXPERIENCED PARLOR AND candy girl. Apply ORANGE BLOSSOM CANDY STORE, 211 West 4th.

WANTED — EXPERIENCED OPERATORS ON POWER MACHINE TO SEW ON SOFT SHIRTS. GOOD WAGES. CALNEVAR [illegible] S. Los Angeles st.

WANTED—[illegible] THE AUSTIN BISCUIT CO., 32 Masonic Court, Pasadena, an experienced icing and marshmallow girl on cakes.

WANTED—FOUR LADIES. BEAUTY culture pays, learn right. FLORENTINE [illegible] COLLEGE, world's largest. 227 Mercantile Place, corner Broadway.

WANTED — A STRONG, HEALTHY WHITE girl not over 20, for general housework; 4 adults; must be neat and good cook; $30. 963 MAGNOLIA AVE.

WANTED—

Help Female.

WANTED—IF $30 TO $60 WEEKLY IS ANY object, see me at once. Experience unnecessary, provided you are energetic, ambitious, willing to work, capable of interviewing business and professional people, and have selling qualifications. No canvassing. Without experience I earned $80 my first week; I am capable of doing even better now. Will instruct, assist, take you with me while you're learning and give you the full benefit of my knowledge and experience. Those who have demonstrated, sold books, real estate, insurance and stocks, qualify instantly. MRS. CHANDLER, 418 Union Trust Bldg., Fourth and Spring.

WANTED — TUCKER'S EMPLOYMENT Agency, 211½ West 2d, chambermaid, country, little washing, $30 fd.; serving girls, $8; kitchen women, $8; waitresses, hotel, $25, $30, fd.; cafes, $9, $10 week; no Sunday, $8; 2 meals, $6.75; chambermaids, room, $30, short hours, $30, fd., $35; linen room girl, $40. KUNKEL & TUCKER, 211½ West 2nd. Main 9490.

WANTED—GIRLS TO SEW ON POWER machines to make shirts. Girls earn as high as $15 a week; short hours and steady work. Beginners taught and paid while learning. P. A. NEWMARK & CO., 211 East 4th st.

WANTED—COOK AND SECOND MAID, $40, $35; family cook, $35, $40, etc.; housegirls, long list good places, $25 to $45; chambermaids and waitresses, top wages. Call early.

SWEDISH AND GERMAN BUREAU,
101½ South Broadway.

WANTED—IF YOU ARE LOOKING FOR positions in private families, hotels or restaurants, we can place you; position or money back. Call early at the GUARANTY EMPLOYMENT BUREAU, 121½ S. Broadway, room 4.

WANTED—EXPERIENCED SALESWOMAN to handle loose leaf supplies on commission. State experience, references and phone number. Address M, box 182, TIMES OFFICE.

WANTED — YOUNG LADY TO TRAVEL and appoint agents and sell Lus-Tro art goods, $25 per week, experience unnecessary; call after 9 a.m., 206 W. 10TH ST. Lus-Tro Studio.

WANTED—A GOOD WOMAN FOR GENERal housework, including washing, in country, near Whittier, 5 in family; wages $35 per month. Phone HOME 280, Whittier, or address B, box M, Whittier Cal.

WANTED — AN EXPERIENCED STENOGrapher and typewriter to act as cashier. Must write a plain hand and understand book-keeping. Apply with references, VOLLMER-JANTZEN CO., corner 7th and Hill.

WANTED—YOUNG LADY BOOK-KEEPER and stenographer; must be able to open set of books; salary $50 to begin. Apply COMPANY PUBLIC STENOGRAPHERS, 328 H. W. Hellman Bldg.

WANTED — GENERAL SERVANT FOR family of three, no washing, good wages. Apply before 11 or after 7 o'clock. 1831 WEST MORELAND BLVD. (Rimpau car), second door from Washington st.

WANTED—PARTY TO CARE FOR 5 BEDrooms for the use of two housekeeping rooms; nice home and chance to make few extra dollars. Call 117 S. OLIVE, Phone Main 9053.

WANTED — EXPERIENCED OPERATORS on power machines to sew on soft shirts; good wages, $7 to $15 per week; steady work. CALNEVAR SHIRT CO., 260 S. Los Angeles st.

WANTED—LADY MARKER AND DISTRIButor. Must know the business. References required. Good salary. SANTA FE STEAM LAUNDRY, San Bernardino, Cal.

WANTED—YOUNG GIRL TO ASSIST WITH general housework; must be good plain cook; no washing or ironing; 5 in family; wages $30. Phone WEST 6152.

WANTED—HOUSEKEEPER, INTELLIGENT American born housekeeper; good wages to right one; particulars address F, box 159, TIMES OFFICE.

WANTED — AMBITIOUS, NEAT APPEARing woman, not afraid to work, $15 to $35 according to ability. 402 PANTAGES BLDG., 536 S. Broadway.

WANTED—HIGH SCHOOL TEACHER OF history for Southern California. Call F 5267, after 4:30. Address WESTERN EDUCATIONAL AGENCY, 826 Story Bldg.

WANTED—GIRL IN FAMILY OF THREE at Glendale; plain cooking, light general work. Address O, box 158, TIMES OFFICE, stating salary expected.

WANTED—FOR PHOTO STUDIO; LADIES of artistic ability to introduce our new photos in colors. Trial sittings free. Good salary. Photo Studio, 702 S. SPRING ST.

WANTED — A HOUSEKEEPER FOR FAMily of 5; 6-room cottage, good home for right party. 1937 NORWOOD ST. Take Washington car.

WANTED — PANTS FINISHERS; ALSO girls to learn; good wages paid while learning. C... 102 S. Spring st., WILSON BLDG., Room 319.

WANTED — EXPERIENCED GIRL FOR Branch Laundry office; salary $6 and 2 per cent. Apply office WARDROBE LAUNDRY, 700 S. Spring.

WANTED — EXPERIENCED CHAMBERmaid, white, at 230 WEST FIRST. Call between 9 and 10 this morning. See housekeeper.

WANTED — COMPETENT GENERAL housework girl for cooking and downstairs work; no washing. Wages $35. Call 1150 LAKE ST.

WANTED—DOMESTIC, 3 IN FAMILY, light work. Address F, box 114, TIMES OFFICE.

WANTED—SKIRT MAKERS WHO KNOW how to fit; also to help on jackets or coats. 1578 W. PICO., corner Union.

WANTED—A BRIGHT YOUNG GIRL TO assist in dressmaking rooms. 1236½ S. FLOWER. A5572.

WANTED — AN EXPERIENCED FORElady. WHITTIER STEAM LAUNDRY CO., Whittier, Cal.

WANTED — EXPERIENCED WAITRESS, $30 month, room and board. HOTEL HOLLYWOOD, HOME 57011.

WANTED — GIRL OR MIDDLE AGED woman for light housework in small family, $15 month. 835 GARFIELD AVE. South Pasadena. Home Phone 29664.

WANTED — NURSE GIRL, BY THE DAY. Must be able to furnish reference. Phone South 2456 or call 404 WEST ADAMS.

WANTED — EXPERIENCED SLEEVER. WARDROBE LAUNDRY, 315½ Boyd st., upstairs.

WANTED—WAITRESS FOR NOON HOURS. 318 WEST PICO ST.

WANTED—GOOD PLAIN COOK, LITTLE housework, no washing; wages $25. Phone WEST 5029, or call 1328 Westlake Ave.

WANTED—ELDERLY WOMAN TO KEEP house and look after invalid. Call 2247 FARGO ST. Edendale car, 5c fare.

WANTED—GIRL FOR GENERAL HOUSEwork, 3 adults, $25 per month. Call 2819 S. HOPE.

WANTED — AN EXPERIENCED WAITress at the VIDAMAR RESTAURANT, 108 W. 10th st.

WANTED — GOOD GIRL, GENERAL housework; small family. 1008 W. 22ND ST.

WANTED—A GIRL TO ASSIST IN HOUSE work, 2 in family, 20 minutes out of city on Covina car line. BOX 74D, R.F.D. No. 8.

WANTED—LADY AGENT FOR SAN BERnardino, easy seller, good money. Address SULLIVAN, 1113½ S. Hill, Los Angeles.

WANTED—MAN TO GRADE AND BUNDLE oak flooring, only experienced man wanted. Apply 1310 SAN PEDRO ST. this morning.

WANTED — 2 LADIES; SALARY; CORENSON HAIRDRESSING COLLEGE, SECOND FLOOR, 619½ S. BROADWAY.

WANTED—EXPERIENCED HELP TO DO plain sewing; must be quick. Call at once. 114 SOUTH SPRING, room 8.

WANTED — EXPERIENCED MANGLE girls. Apply LINEN LAUNDRY & SUPPLY CO., 315 Boyd st.

WANTED—EXPERIENCED BARBER, GOOD lady barber preferred. Address ANTON PETERSON, Dinuba, Cal.

WANTED—HELPER ON LADIES OR GENtlemen's tailoring; must be experienced. Call at 2120 EAST 1ST.

WANTED — EXPERIENCED MANGLE girls. Apply ELECTRIC LAUNDRY CO., 806 East 16th st.

WANTED—A FEW LADIES TO SOLICIT A fine proposition; commission basis. Call 402 PANTAGES BLDG.

WANTED — LADIES FOR HOME WORK. Experience unnecessary. 119½ S. SPRING, Room 23.

WANTED—RELIABLE YOUNG WOMAN TO do general housework and cooking; must be a good cook. Call 1319 TOBERMAN.

WANTED—MAKE YOUR OWN HATS. WE teach correct methods. BYRD MILLINERY, 903 S. Broadway. A4723

WANTED—AMBITIOUS YOUNG WOMEN. See "Help Wanted—Instruction Course." PITMAN NIGHT SCHOOL. Main 290. A5914

WANTED—EXPERIENCED SLEEVE MAchine ironers. HOME LAUNDRY, 1151 West Temple.

WANTED — YOUNG WOMAN, LIGHT housework, care of infant's clothes; good wages. 2636 W. NINTH. West Ninth car.

WANTED—10 EXPERIENCED SALESLADies. Apply 457 SO. BROADWAY.

WANTED—100 GIRLS FOR L. A. BASKET CO. Sunset phone Main 4514. Home A2416.

WANTED — HEAD STARCHER. APPLY STERLING LAUNDRY, 773 CLANTON ST.

WANTED — GOOD BOOK-KEEPER AND stenographer, 521 MASON BLDG.

WANTED — A COMPETENT GIRL FOR general housework. 1411 S. FLOWER.

WANTED—COMPETENT DRESSMAKERS & helpers. 320 COPP BLDG., 218 S. Bdwy.

WANTED — GIRL FOR HOUSEWORK. 1349 S. UNION AVE.

WANTED — COMPETENT GIRL FOR GENeral housework. Call 673 WESTLAKE AVE.

WANTED—WAITRESS, FREMONT HOTEL, 4th and Olive.

WANTED—

Help Female.

WANTED—10 GENERAL HOUSE WOMen, second girl and assist with children; 2 one-meal waitresses, cook's assistant; 3 day workers; dishwashers. German and Swedish girls in demand. 752 S. HILL.

WANTED—EXPERIENCED OPERATORS on power sewing machines for rompers, boys' waists and skirts. THE PEERLESS GARMENT MFG. CO., 304 Boyd st. Phone A7710.

WANTED — LADY SOLICITOR, CLEAN, pleasant respectable work; no previous knowledge necessary; salary or salary and commission. 232 E. FOURTH ST.

WANTED—COMPETENT WOMAN WORKing housekeeper, three in family; good home and good wages. 611 FOURTH ST., Glendale.

WANTED — WOMAN FOR GENERAL housework; good wages. Call mornings, 1610 WEST 10TH ST.

WANTED—SIX GIRLS FOR SINGING AND dancing vaudeville act, experience unnecessary. 10 to 2, over BURBANK THEATER.

WANTED — YOUNG WOMEN TO ENTER training school for nurses. Call at or address CROCKER ST. HOSPITAL, 418 Crocker st., Los Angeles.

WANTED—

Help, Male and Female.

WANTED — ALL COLORED MEN AND wives, in private families, cooks, porters, waiters, janitors, laborers, chauffeurs, general housework, waitresses, second girls, nurse girls, chambermaids; both in and out of city. Highest wages paid in the market. Call at once. COLEMAN'S EMPLOYMENT OFFICE, 211 E. Second st. Broadway 2106; A2879.

WANTED—FIRST-CLASS LAUNDRY HELP. Shirt machine, man or woman, $40; 2 starch ironers, $35; wringer man, $30. All at "Hotel Del Coronado," CORONADO AGENCY, 334 South Spring st.

WANTED—JAPANESE MAN AND WIFE; man must be accustomed to horses and care of garden; wife to cook for small club. Address E. S. BABCOCK, P. O. box T, San Diego, Cal.

WANTED—MAN AND WIFE, COOK AND waitress or waiter, first-class hotel, beach, $70 now, $125 when in season. SWEDISH AND GERMAN BUREAU, 101½ South Broadway.

WANTED—A YOUNG MAN WITH SOME mechanical ability, one who understands fixing damaged toys; also girl who understands doll repairing. 1768 E. 24TH ST. Phone 21663.

WANTED—ANY INTELLIGENT PERSON may earn good income corresponding for newspapers. Experience unnecessary. Address PRESS CORRESPONDENCE BUREAU, Washington, D. C.

WANTED—

Help, Male and Female.
(Instruction Course.)

WANTED—LADIES TO DO FANCY WORK at home; good pay for all or spare time. Call WOMAN'S NATIONAL ART EXCHANGE, 219 N. Broadway.

PERHAPS YOU HAVE ARTISTIC ABILITY. Sign and show-card writing pays excellently. We teach both in thorough manner. COAST COLLEGE OF LETTERING, 519 Germain Bldg. Opposite Orpheum.

WANTED — CORRECT PRACTICAL MILLInery taught; positions guaranteed; rates reasonable. BYRD MILLINERY, 903 S. Broadway.

WANTED—

Help, Male and Female.
(To Learn Trades.)

WANTED—MEN AND BOYS AT THE National Day and Night School, to learn good-paying trade. We teach automobiling on up-to-date cars, shop work, road repairing and driving; electrical engineering and surveying. We use only practical methods and guarantee satisfaction. We furnish positions. Before wasting time and money with amateurs, come to us. "Free Booklet." For our other trades, look under Learn Trades column, 2110-12 W. SEVENTH.

WANTED — MEN AND BOYS TO LEARN plumbing and bricklaying in a few months. These trades pay from $4 to $8 a day; the work is practical and taught on actual buildings. The plumbing work consists of 5 different systems, which, when mastered, will place you as master plumber throughout the United States. ENTER NOW AT HALF RATE. Booklet free. NATIONAL SCHOOL OF TRADES, 2110-12 W. Seventh.

WANTED — AMBITIOUS WORKMEN. WE pay fair wages and teach you automobiles, electricity, plumbing or bricklaying trade. Some advanced students earn $2.50 per day; 300 students last year. Only few months required to learn trade and about $100 deposit, payment, bond or security to guarantee company against losses. Catalogue free. UNITED TRADE SCHOOL CONTRACTING CO., 658 Pacific Electric Bldg.

WANTED—

—SPECIAL OFFER—

Wanted—Students to learn the MacDonald system of hairdressing, beauty culture and hair manufacturing; fine paying positions waiting MacDonald graduates. Diplomas and formulas given. MACDONALD, 204 Mercantile Place.

WANTED—TWO LADIES AT ONCE. LEARN HAIRDRESSING TRADE; SALARY WHILE LEARNING. CORENSON HAIRDRESSING COLLEGE, SECOND FLOOR, 619½ SOUTH BROADWAY.

GARMENT CUTTING, DESIGNING AND ladies' tailoring professionally taught. ROSENBLEET'S COLLEGE, 1021 W. 7th.

WANTED—

Help, Male and Female.
(Instruction Course.)

WANTED—EDUCATED LADIES AND GENtlemen of means to study for ministry and aid financially in development of modern, liberal, progressive, incorporated church organization. Thorough theological, historical and oratorical training. 212 MERCHANT'S TRUST.

WANTED—AMBITIOUS SHORTHAND STUdents for private instruction. Practical demonstrations. Positions guaranteed. PITMAN NIGHT SCHOOL, 220-221 Higgins Bldg., Second and Main. Phone for rates. Main 290. A5914.

WANTED—

Situations, Male.

WANTED — LAWYER, MIDDLE AGED, experienced New York lawyer, seeks position at reasonable salary with good firm or corporation. Has had extensive experience in realty matters, held official executive position, etc. Highest references. Address KENT, General Delivery, Pasadena.

WANTED — COMPETENT CHAUFFEUR, Japanese, reliable, sober; have received good mechanical education in Massachusetts Institute of Technology; excellent mechanic with shop and road experience of many years. Have highest references, own tools, willing gardening. KENO, 230 East 4th st.

WANTED—SITUATION, CHAUFFEUR, 7 years' experience, 4 in California. Any high-class car, Pierce, Packard or Peerless. I know all the roads from San Francisco to San Diego and can give first-class references as to mechanic or driver. F3261 or MAIN 6461.

WANTED — EFFICIENCY AND LOYALTY to employer my guiding principle. Young man (25,) honorable discharge from U. S. Navy, with highest record for efficiency, sobriety, etc., desires position. Healthy, strong, best references. Natural mechanical ability. Address C. W. MILLER, General Delivery, Pasadena.

WANTED — COMPETENT LANDSCAPE gardener, thoroughly understands business in all branches. Can lay out new place, good grower, plants and stock. Can take charge gentleman's place. Single, French, 46. Address O, box 139, TIMES OFFICE.

WANTED—POSITION AS PAINT SALESman with a good house, experience in house, carriage and other painting for 13 years, small salary to start; will give trial. Address G. A. K., 404 N. Newlin ave., Whittier.

WANTED—WILLING AND STRONG JAPanese wishes to take care of garden or cow and horse, understands how to plow and speaks English. Address FRANK YAMAMOTO, 114 West Selma ave., Hollywood, Cal.

WANTED — AM A VERY GOOD BOOKkeeper, can operate the typewriter rapidly, good worker, salary reasonable to commence, A-1 references. Address F, box 135, TIMES OFFICE.

WANTED—SITUATION; EXPERT DESIGNing draftsman, 10 years experience, shop drawings for patentees a specialty. E. R. GANSON, 1028 Overton st. Broadway 9604.

WANTED—SPECIAL OFFICER DESIRES position as night watchman or theater officer, best of city references, married. Address O, box 101, TIMES OFFICE.

WANTED — COLORED MAN AS WAITER, butler, handy man, hotel or private family. Broadway 3952. 506 COLYTON ST.

WANTED—BOOKKEEPER AND OFFICE man. Willing to leave city. Address M, box 181, TIMES OFFICE.

WANTED — GOOD CARPENTER WANTS work, building, finishing or small contract. PHONE BROADWAY 395.

WANTED — POSITION AS CHAUFFEUR, 3 years' experience. MAURICE WATERS, 210 West 10th st. Home F1105.

WANTED — SITUATION AS GROCERY or clothing clerk. Good experience. PHONE A3341.

WANTED — SITUATION, VALET, 8 YEARS first-class experience. Address A, box 4, TIMES OFFICE.

WANTED — PLUMBING REPAIRS. RING up WEST 5199 and receive prompt attention.

WANTED—HEAD WAITER WANTS POSItion, long references and thoroughly experienced. Address O, box 140, TIMES OFFICE.

WANTED—TINTING, $1.50 ROOM; PAPERing, $2.75; painting, equally as cheap. TEL. HOME 25361, WEST 5402.

WANTED—EXPERT CONFECTIONER DEsires position; best of references. Address [illegible]

WANTED—

Situations, Male.

WANTED—SITUATION BY A-1 BUSINESS man who has had 20 years experience as manufacturer, organizer, bookkeeper, traveling salesman, handling high-class furniture lines, stocks, bonds, etc., in the East. Now a resident here, ready to connect with responsible house or corporation in or out of city. Address particulars to N, box 105, TIMES OFFICE.

WANTED — ORCHARDIST, YOUNG ENergetic, married man, fifteen years experience in successful management of California orchards; wants position as working foreman or will assume full management. Best of references. P. E. S., 131 NORTH FLOWER, Los Angeles.

WANTED—GENTLEMAN WITH ABILITY; hotel manager, build up your place. Large or small. Am experienced traveling representative. Will invest thousand dollars or work on percentage. Commercial line. Have reputation and references. Phone today, MAIN 9053.

WANTED—BUSINESS FIRMS WHO NEED PUBLICITY TO INVESTIGATE MY PROPOSITION. RESULT GETTING ADVERTISING GUARANTEED. ADDRESS N, BOX 165, TIMES OFFICE.

WANTED — RELIABLE CHAUFFEUR wants position with parties going east, references. Address F, box 182, TIMES OFFICE.

WANTED—SITUATION, TO LEARN GOOD business or trade, by young man; hard worker; expect no pay for the first month; good references. Address F, box 117, TIMES OFFICE.

WANTED — CHAUFFEUR, AGE 24, DEsires position. Reliable and sober, first-class city references, handy in and out the house, understands garden work well. HOME A2916.

WANTED — SITUATION BY MIDDLE-AGED man to take care of one or two old people. Willing to do outside work, gardening, etc., good references. 1357 MYRTLE ST., ANDREW STESSEL.

WANTED — POSITION BY YOUNG MAN, age 22, in garage or auto supply house, here or near-by town, to learn trade, best of references. Address N, box 112, TIMES OFFICE.

WANTED—CHAUFFEUR, 2½ YEARS SHOP and road experience, wants position, can furnish A-1 references as to ability and character. Address N, box 111, TIMES OFFICE.

WANTED—POSITION BY A YOUNG MAN of good character, speaks good German, familiar with delicatessen work, but willing to do anything. Address N, box 123, TIMES OFFICE.

WANTED—POSITION AS BUTLER IN good private family, by young Swiss, speaking English, French and German; first-class references. Address N, box 122, TIMES OFFICE.

WANTED — POSITION, BY EXPERIENCED timekeeper, paymaster or salesman in the electrical business. Can furnish best of references. Address A, box 3, TIMES OFFICE.

WANTED—POSITION, GERMAN CHAUFfeur and machinist, shop work or driving; 7 years' experience; best of references. Address T, box 292, TIMES BRANCH OFFICE.

WANTED — POSITION, BY FIRST CLASS experienced stenographer and book-keeper, moderate salary; wide awake and accurate. Address M, box 121, TIMES OFFICE.

WANTED — SITUATION, CHAUFFEUR. IF you want a driver that knows his business, call South 7279 or address T, box 300, TIMES BRANCH OFFICE.

WANTED — EXPERIENCED GROCERY salesman, wishes position in or out of the city, 28 years old, strictly sober. Will make you a good man. Address M, box 156, TIMES OFFICE.

WANTED — YOUNG CIVIL ENGINEER wants employment. Will take anything. Varied experience. Address M, box 103, TIMES OFFICE.

WANTED — FIRST-CLASS ALL ROUND Platen pressman wants position, any kind to start. Address P. F. ECAN, 2517 S. Main st.

WANTED — POSITION, CHAUFFEUR, BY Swedish man; strictly reliable; six years' experience; references. Address F, box 113, TIMES OFFICE.

WANTED — POSITION, BY FIRST-CLASS automobile blacksmith, good designer on rebuilding. 10 years experience. C. O. SCHULZ, 1105 Valencia st.

WANTED—COMPETENT JAPANESE BOY wants position in family or store. Phone MAIN 2057, Home 1064. 917-919 E. 1st st. Y. Konno.

WANTED—HONEST MAN WANTS SITUAtion, clean houses, carpets, hour or contract. Address M, box 190, TIMES OFFICE.

WANTED — RUSTLER WANTS POSITION as salesman or factory representative. Experienced. Address M, box 111, TIMES OFFICE.

WANTED—WORK, WHERE THERE IS chance to work up. Experienced in pipe work and tin shop; age 24; American citizen. Address F, box 118, TIMES OFFICE.

WANTED—POSITION BY JAPANESE TO take care automobile and do other kind work; have good experience. GEORGE MISHI, 708½ S. Grand ave. A2735.

WANTED—BY YOUNG MAN, REPRESENTAtive of non-reigning family, position as companion; elderly gentleman preferred. Address O, box 159, TIMES OFFICE.

WANTED — SITUATION, CHAINMAIN wants position, long job out of city preferred. Phone West 2044. T. J. HARRIS, 1644 West 21st st.

WANTED—NEED ANY JAPANESE HELP? Call or write.

SUMI'S JAPANESE EMP. CO.,
240 E. Second st. Main 2684. A4121.

WANTED—CALL HAGGERTY'S RELIABLE EMPLOYMENT AGENCY. List name, address. Local trade only. 119 E. Sixth. Main 8881. F3575.

WANTED—STEADY YOUNG MAN WANTS position on ranch or at country home, references. M. L. ATWOOD, 237 N. Grand ave. Phone A1962.

WANTED—SITUATION, CARPENTER WORK by good fast man. A5316.

WANTED—JAPANESE FUJI EMPLOYMENT all kinds of good help, promptly furnished, by the day or contract. Phone or write. A3573; MAIN 4316. 638 S. Olive.

WANTED—POSITION AS MINING SUPERintendent or foreman; best of reference; 25 years' experience. Address Z, box 90, TIMES OFFICE.

WANTED — POSITION, GARDENER OR foreman on ranch, thoroughly experienced man, married. SCHMIDT, 522 Temple st.

WANTED—REPAIRING AND GENERAL jobbing, by the day or week. ROBERT BRADLEY, 4917 Monte Vista.

WANTED—CARPENTER WANTS WORK building, repairing, finishing or small contracts. Phone MAIN 9216.

WANTED—FRENCH GARDENER, 10 YRS. experience; like a private place. LUCEEN NOIEN, 327 Aliso st.

WANTED — SITUATION, BY RELIABLE colored man, as janitor or porter. Phone South 1713. 723 EAST 15TH ST.

WANTED — PAPER-HANGING, TINTING, painting, first-class work; reasonable. PHONE 16639. Main 1095.

WANTED—BY HANDY MAN; ANY KIND work. Phone 16639. Main 1095. SWEDISH AND GERMAN BUREAU.

WANTED—JAPANESE WISHES A POSItion, family, butler or apartment work. K. O., 1016B SOUTH OLIVE ST.

WANTED—I REPAIR ALL KINDS LEAKY roofs. Call up HOME PHONE 41263.

WANTED—

Situations, Female.

WANTED—JAPANESE WOMAN WISHES position in small family, as plain cook and housework. WEST 3718.

WANTED — POSITION IN PICTURE THEater, by experienced, first-class pianist or combination. PHONE 77259.

WANTED — FRENCH, GERMAN, SPANISH taught in exchange for home. Address O, box 200, TIMES OFFICE.

WANTED — GERMAN WOMAN, MIDDLE age; good cook; wishes situation; wages $30. 245½ S. SPRING, Room 305.

WANTED — BY EXPERIENCED WOMAN washing, ironing and cleaning. PHONE BROADWAY 3415.

WANTED — SITUATION AS CHAMBER maid in first-class hotel. PHONE Broadway 4691.

WANTED—POSITION BY ELDERLY WOman, housekeeper, good manager. Address MRS. A. FERRIS, San Pedro.

WANTED—GENERAL HOUSEWORK BY first-class Swedish girl, $35, $40. PHONE 16639; Main 1095.

WANTED — COLORED WOMAN WANTS day work, 760 CERES AVE. Broadway 2324.

WANTED — SITUATION AS BOOK-KEEPer. Competent to take full charge. 322 W. 47TH ST.

WANTED—AN EXPERIENCED COLORED woman wants day work of any kind. MAIN 8555.

WANTED—POSITION IN OFFICE BY A young lady stenographer, beginner. Address T, box 230, TIMES BRANCH OFFICE.

WANTED — GENERAL HOUSEWORK BY young Jewish lady; plain cooking. 525 TEMPLE ST. Phone Main 6942.

WANTED—POSITION BY YOUNG LADY stenographer, experience, references. Phone M. 7714.

WANTED — CHAMBER WORK BY TWO first-class girls. Phone 16639 MAIN 1095.

WANTED—GENERAL HOUSEWORK AND cooking by experienced girl. HELEN SLARKY. Phone South 2420.

WANTED—YOUNG WOMAN WITH ONE child, house or chamber work. 1924 PARK GROVE.

WANTED—STRONG, HEALTHY NURSE and good masseuse wants position. BOYLE 1775.

WANTED—DRESSMAKING AND FAMILY sewing; good work; $2.00; lunch. PHONE [illegible]

WANTED—

Situations, Female.

WANTED — BY A YOUNG WOMAN WITH fine recommendations as to character and ability, a late teacher with excellent certificates, of pleasant personality and fond of children, a position as governess or care of children, or a congenial place with intelligent people. Address A, box 132, TIMES OFFICE.

WANTED — DOES MADAME REQUIRE help? Your problem may be solved by telephoning a "want" ad to The Times. Special attention given to this service by skilled operators, always on duty. Call MAIN 8200, or HOME 10391.

WANTED — YOUNG WOMEN'S CHRISTIAN Association supplies competent, reliable book-keepers, stenographers, clerks, housemaids, etc. References examined. EMPLOYMENT DEPT. Phones A5090, Main 1837.

WANTED—YOUNG LADY STUDENT, LOS Angeles College Osteopathy, wishes room and board for services as companion, or to help care for invalid, house or children. Afternoons free. L. I. W., 321 S. Hill st.

WANTED—COLORED COOK, 40 YEARS OF age, much experience, wants position in private family, best of references; no objection to country. Phone Main 7583 or address M, box 139, TIMES OFFICE.

WANTED — FOR COMPETENT FEMALE help in commercial, domestic and special lines, call on or phone Employment Department of WOMAN'S EXCHANGE, F1504 or Bdwy. 1504. 752 S. Hill st.

WANTED—WORK BY GRADUATE NURSE, 12 years' experience; Christian Science family preferred, first-class references given and required. Address T, box 295, TIMES BRANCH OFFICE.

WANTED—REFINED, CAPABLE YOUNG woman would like position taking care of children; state particulars and phone number. Address M, box 118, TIMES OFFICE.

WANTED—BY YOUNG LADY, POSITION AS stenographer or bookkeeper; good references. No objection to leaving the city. Phone Bdwy. 4691 or address N, box 113, TIMES OFFICE.

WANTED—THE STENOGRAPHERS' ASsociation can supply you promptly and satisfactorily with competent stenographers and book-keepers. 418 EXCHANGE BLDG. Main 4304. A4277.

WANTED — YOUNG GERMAN WOMAN wants work by the day, housework, washing and ironing for Thursday, Friday and Saturday. Address Y, box 271, TIMES BRANCH OFFICE.

WANTED — POSITION AS COMPANION for an elderly lady or semi-invalid by a woman of experience and education; good home, fair salary. PHONE 52146.

WANTED — AM AN A-1 STENOGRAPHER and book-keeper, not afraid of work, local references, salary reasonable to start. Address F, box 134, TIMES OFFICE.

WANTED — WIDOW WITH NEPHEW [illegible] years old will take charge of rooming house. Best of reference given and required. Salary $40 per month. Phone WEST 4993.

WANTED—YOUNG WOMAN DESIRES POsition, first-class confectionery store; best references from well known candy firm. Address F, box 121, TIMES OFFICE.

WANTED—LADY WANTS SEWING BY DAY on fine infant's wear; hand sewing; 6 years' experience. MISS L. WAGNER. Home phone 22561, Netherwood.

WANTED — BY FIRST CLASS NURSE and housekeeper, excellent cook, engagement; convalescent, semi-invalid. Best references. Phone WEST 5987.

WANTED—WASHING, IRONING, CLEANing, by competent woman. Phone 16639. Main 1095. SWEDISH AND GERMAN BUREAU.

WANTED — COMPETENT STENOGRAPHER in the Citizens' National Bank Bldg. wishes more work; will contract; easy terms. PHONE F4271.

WANTED — NURSE FROM THE EAST wants to assist with housework in exchange for board and room. Address O, box 127, TIMES OFFICE.

WANTED—REFINED, MIDDLE-AGED HOLland Dutch woman, place as housekeeper small family. Address N, box 116, TIMES OFFICE.

WANTED—BUSINESS MEN, WE SUPPLY competent office help. CAL. TEACHERS' BUREAU, 444-445 I. W. Hellman Bldg. F3584. Main 2777.

WANTED — A POSITION BY A YOUNG woman as collector of bills, with good experience. Apply at 983 EL MOLINO ST.

WANTED—POSITION BY NURSE, COMPANion and housekeeper to invalid lady; references. Address M, box 185, TIMES OFFICE.

WANTED—TYPEWRITING; ALSO DICTAtion; neatness and accuracy guaranteed. MAIN 2295 or A7336. Apartment 52.

WANTED — POSITION AS WORKING housekeeper by competent eastern woman. Address N, box 101, TIMES OFFICE.

WANTED—POSITION, FIRST-CLASS COOK and second maid, (mother and daughter) city references. PHONE 16639, Main 1095.

WANTED — A POSITION AS STENOGRApher, beginner. Phone SOUTH 7895.

WANTED—

Situations, Male and Female.

WANTED—MAN AND WIFE WANTS POSItion in private family; man good all-around man, would work where they keep cow or horse; wife good cook and housework; both experienced. MR. PARKS, 1517 S. Grand ave. Phone Broadway 4222.

WANTED — SITUATION, BY JAPANESE couple in private family, city or country; man as cook, wife waitress on table and housework; both have good experience and speak English. Address J, box 196, TIMES OFFICE.

WANTED—A JAPANESE YOUNG COUPLE wants position as cook and housework or man to do yard work; city or country; wages $50 and up. TUKADA, Main 2924, F2288, 124½ E. Third st.

WANTED — EMPLOYMENT, BY YOUNG German man and wife, general housework or otherwise. Address HENRY NIBITCH, 64 Towne ave.

WANTED — AFRO-AMERICAN COUNCIL'S Membership Employment Office, help furnished free, by day, week or month. Your order solicited. Phone Broadway 2780, 81 WALL ST.

WANTED—BY MAN AND WIFE ON ranch or private place. Phone 16639. Main 1095.

WANTED — JAPANESE COUPLE WANTS position in private family. J. M., 128 N. San Pedro st. Home 1516.

WANTED—MAN AND WIFE WISH POSItion on ranch; man ranch work; wife cook. Phone Bdwy. 1822. "HANNA."

WANTED—

Agents and Solicitors.

WANTED—EXPERIENCED BOOK CANvassers to work Los Angeles and Riverside counties with an entirely new proposition. A good thing for live hustlers. Apply at SPENCER HOTEL on Third st., between Broadway and Hill sts., between 2 p.m. and 5 p.m. J. C. SMITH, Gen. Agent.

WANTED—PROFITABLE SIDE LINE FOR agents. Something all stores need. We also want a man to work Los Angeles and vicinity; 40c for sample and postage; amount to be returned on return of sample. THE LAMBRA MFG. CO., Station F, Toledo, Ohio.

WANTED — LADY SOLICITOR, CLEAN, pleasant respectable work; no previous knowledge necessary, salary or salary and commission. 232 E. FOURTH ST.

WANTED—3 GOOD MEN ON NEW AND attractive subscription proposition; a permanent position for live one and at a good salary. Address A, box 5, TIMES OFFICE.

WANTED — A COMPETENT GENERAL agent, can give opportunity of lifetime. Apply 603 O. T. JOHNSON BLDG., between 10 and 12.

WANTED—TWO SOLICITORS FOR A FINE proposition; quick seller. Call 2 p.m. 630 S. Spring. See MR. HENDERSON.

WANTED—AGENTS IN EVERY TOWN TO sell an article of great merit; big profits. Call 617 LAUGHLIN BLDG.

WANTED — LIVE AGENTS TO HANDLE household necessities; big commission to right party. Call 347 DOUGLAS BLDG.

WANTED—

Partners.

WANTED—PARTNER FOR ESTABLISHED shoe store in heart of business district. Will sell half interest to experienced shoe man capable of taking full charge of business. Stock and fixtures about $5000. Best small store lease in city. Rent four years $125 a month. Owner has outside interests that require attention. For full particulars call on or address C. L. SMYTHE, 229 Mercantile Place.

WANTED—FOR REAL ESTATE BUSINESS $500 investment needed which is more than secured, in a good paying business. I have had 10 years experience in real estate and will talk business to an unexperienced man that is willing to do the office work. PHONE F2108 for interview.

WANTED—PRACTICAL MINER AND METallurgist wants partner for exploring and locating gold property; interests equal, expense equal outfit here; experience not necessary; eastern man preferred. Address N, box 110, TIMES OFFICE.

WANTED — RELIABLE, ENERGETIC, first-class hustler to take interest and work in paying real estate and brokerage business; splendid opportunity for right party where no capital or investment is required; references. Address Y, box 259, TIMES BRANCH OFFICE.

WANTED—PARTNER WITH $2000 CASH, can prove to him where he can make $5000 per year net, in a clean business. Address T, box 286, TIMES BRANCH OFFICE.

WANTED — PARTNER WITH $250 IN RESTaurant; one who can take charge of same. Owner has another restaurant. See OWNER, 117 East 9th st.

WANTED—YOUNG MAN LIKES TO MEET party with $50,000 for colonization plan. [illegible]

Classified Liners.

WANTED—
Rooms.

WANTED—YOUNG COLLEGE MAN AND wife desire furnished rooms, modern, for housekeeping in private home. Must be reasonable and prefer Pico Heights. Address F. L. W., 1217 Berendo st., city.

WANTED—TWO UNFURNISHED HOUSEKEEPING rooms, quiet location, by woman employed during day. State price. Address M, box 192, TIMES OFFICE.

WANTED — 3 UNFURNISHED ROOMS, walking distance; adults and baby. Address Y, box 253, TIMES BRANCH OFFICE.

WANTED—ROOMS. LIST FURNISHED OR unfurnished rooms or apartments with WOMAN'S EXCHANGE, 412 West 7th St.

WANTED — ROOM OR SMALL APARTMENT with use of piano, by lady. A3948.

WANTED—
Rooms and Board.

WANTED—ROOM AND BOARD BY YOUNG man in refined private home, Westlake, Hollywood or Pasadena districts. Give full particulars and phone number. Address N, box 148, TIMES OFFICE.

WANTED—FOR MAN AND WIFE PERMANENT room with board, first-class; answer not later than Friday morning with full particulars and terms. Address O, box 144, TIMES OFFICE.

WANTED — REASONABLE BOARD AND rooms near school by widower with four children, youngest three, eldest thirteen years; state rates. Address Y, box 207, TIMES BRANCH OFFICE.

WANTED—ROOM AND BOARD BY YOUNG man in an educated Mexican family, in easy walking distance preferred; state location and phone number. Address O, box 197, TIMES OFFICE.

WANTED — ENGLISH GIRL ATTENDING business college; room and board in return for companionship or light duties. E. HUNT, 1120 Catalina st.

WANTED—REFINED YOUNG MAN WISHES board and room in private family, close-in, permanent. Address O, box 129, TIMES OFFICE.

WANTED—YOUNG LADY EMPLOYED DESIRES room and board in private family; Boyle Heights preferred. Address box 1180, MAIN POSTOFFICE.

WANTED—BY YOUNG LADY, AIRY UPSTAIRS room with board, near Second st. school. Address Q, box 97, TIMES OFFICE.

WANTED — BY RELIABLE AND YOUNG man, good family board and clean room near city. BOX 217, Station C, Los Angeles, Cal.

WANTED—
Houses.

WANTED—HOUSES! SAVE AGENTS' COMMISSION, advertise your home in a way that pays. We have people calling every day for a list and description of houses which are for sale by the owners. CALIFORNIA HOME ADVERTISING BUREAU, 330 Citizens Nat. Bank Bldg., Home A5396. Main 897.

WANTED—
To Rent.

WANTED— OWNER'S ATTENTION. ARLINGTON HEIGHTS. WEST ADAMS-WASHINGTON STS. List your houses to rent furnished and unfurnished, parties waiting. 71600. T. J. BOLTON, West 806. 2401 W. Adams, cor. 2nd ave.

WANTED—RENT FIVE ROOMS FURNISHED. Must be nice with good yard. Hollywood, north Prospect, west Normandie, Pasadena, Washington, Robles neighborhood. Young couple. Address N, box 102, TIMES OFFICE.

WANTED— Month after month, year in and year out, The Times prints more classified advertisements than all other Los Angeles papers combined. This is due to the prompt results obtained from Times "Liners."

WANTED—TO RENT, LODGING HOUSE, about 15 rooms, furnished or unfurnished, close-in, suitably located for colored people. MRS. S., 404 Lankershim Bldg.

WANTED — FURNISHED OFFICE ROOM with attorney, or will give legal services for rent, good office. Address N, box 114, TIMES OFFICE.

WANTED—A SMALL FRUIT OR ALFALFA ranch on crop shares or cash rental by man of experience. Address N, box 121, TIMES OFFICE.

WANTED — 5 AND 6-ROOM FURNISHED cottages and flats for rent. T. L. O'BRIEN & CO., corner Jefferson and Main. South 2276, 25388.

WANTED — 6-ROOM BUNGALOW, WELL furnished, in west or southwest, by couple, $25 to $30. 530 CITZ. NATIONAL BANK. C. A. B.

WANTED — TO RENT NICELY FURNISHED property, 6 or 7 rooms, in Northwest or Hollywood way. KATE BASSETT, 722 Story Bldg. 64828. Main 1121.

WANTED—FURNISHED OFFICE ROOM. Must be private and both phones. Address N, box 125, TIMES OFFICE.

WANTED—IF YOU HAVE STORES FOR rent list them with us. F. G. WEIK & CO., 330 H. W. Hellman Bldg. F1709.

WANTED — 4 OR 5-ROOM FURNISHED flat or cottage for $40 to $50 month. Address M, box 133, TIMES OFFICE.

WANTED — FURNISHED HOUSE, 3 BEDROOMS, desirable location; price moderate. Phone WEST 4406. Quick action.

WANTED—
To Purchase Real Estate.

WANTED — LOS ANGELES INCOME property or houses and lots in exchange for orange and lemon groves, alfalfa ranches and acreage. See MR. CAIN. THE LAWRENCE B. BURCK COMPANY, 142 South Spring st. Main 6661. Home 10685.

WANTED — I WANT TO MEET OWNERS who have city or country property for sale on cash basis. I and my personal friends will buy single or club together in buying desirable bargain property to the extent of $30,000. Real estate agents and brokers, please do not answer this. C. S. G. 107 STIMSON BLDG.

WANTED—MOUNTAIN RANCH, HIGH ELEVATION, with timber and plenty of water and some plow land, price not to exceed $10 per acre, will pay for same, some cash and practically new 7-passenger Royal Tourist, cost $5000. Address P. O. BOX 134, Hollywood, Cal.

WANTED—TO PURCHASE— I want to purchase for cash a ranch in the Santa Monica Mountains, 40 or 80 acres, with cheap improvements preferred. Send full description and location. Address K, box 117, TIMES BRANCH OFFICE.

WANTED—RANCHES, HOUSES AND LOTS. Save agent's commission. Advertise in a way that pays. We have people calling every day for property which is for sale by the owners. CALIFORNIA HOME ADVERTISING BUREAU, 330 Citizens National Bank Bldg. Home A5396. Main 897.

WANTED— I have a client who wishes to buy 5 or 6-room house on Boyle Heights, at about $2500 to $3000; he has $500 cash, he wishes a large lot. Agents and owners apply. Address N, box 129, TIMES OFFICE.

WANTED—TO PURCHASE— Lot between 2nd and 8th, east of Western not over $1000, no agent. Bargains only considered. Mean business. A1509. G. M. GIFFIN, Main 3110. 504 Story Bldg. Member L.A.R.B.

WANTED—FROM OWNER ONLY, 6-ROOM modern bungalow, 4 blocks either way from Vermont and 42nd st., cash and 2 good lots. Also house and about 2 acres near Los Angeles, terms. What have you? CARROLL & FREECE, 712 Story Bldg.

WANTED— OWNER'S ATTENTION. ARLINGTON HEIGHTS. WEST ADAMS-WASHINGTON STS. List your property. We find the buyers. 71600. T. J. BOLTON, West 806. 2401 W. Adams, cor. 2nd ave.

WANTED— To purchase some vacant orange land with water rights in the Glendora-Azusa district; also first-class 20-acre grove in the same district. Address K, box 114, TIMES OFFICE.

WANTED—IN THE VICINITY OF FIRST and Western avenue, 4 or 5-room house, $350 down, $25 a month. Street must be graded. Address Y, box 261, TIMES BRANCH OFFICE.

WANTED—TO BUY 7 OR 8-ROOM HOUSE, Westlake district. Must be a bargain, cash deal; give price and house number. Address Y, box 269, TIMES BRANCH OFFICE.

WANTED—IMMEDIATELY, RESIDENCE IN district northwest of Westlake Park, not to exceed $7500. L. N. CLEVELAND CO., 436 H. W. Hellman Bldg. Main 5866. A2456.

WANTED — BARGAIN FOR CASH AND equities, city or country properties, part cash, balance clear property. For quick deals see BAIERSKI CO., 309 Bryson Bldg.

WANTED—TO BUY A LOT FOR BUNGALOW, South Pasadena way or northwest, expect owner to accept automobile as part payment, balance cash. Address O, box 174, TIMES OFFICE.

WANTED—6 OR 7-ROOM 1½-STORY MODERN bungalow, with furnace, in Pico or Western-ave. district; $3000; will pay all cash; owners only. UNITED BUILDING COMPANY, 106 S. Broadway.

WANTED—I WANT TO BUY A NEW 5-room bungalow, clear, in western part of the city, valued at about $3000 and will pay for it in clear lots. GEO. W. DICKINSON, 141 S. Broadway.

WANTED — TO BUY HOUSE IN SOUTHWEST to $4000; give lot near North Main st.; balance cash. NEW ENGLAND REALTY CO., 310 Lissner Bldg. Broadway 3983.

WANTED—TO PURCHASE FOR CASH, 5 TO 6 acre lemon grove. State best price and location. AMERICAN-MEXICAN INV. CO., ... Main 6??.

WANTED—
To Purchase Real Estate.

WANTED—I AM HAVING CONSTANT INQUIRIES for good ranch property, good dry farming ranches and alfalfa tracts, improved and unimproved, in all parts of the State, especially Antelope and Perris valleys. Send me full particulars of your ranch and country property, and whether or not you will accept good city property in payment or if you must have cash. I can handle your property any part of the State if salable and honestly represented. No charges unless successful. Address I. P. BERRYMAN, 318 Citizens' National Bank Bldg., Los Angeles. Phone Main 4786; A3635.

WANTED—SUBURBAN ACREAGE.

We have clients wanting acreage in both large and small tracts, between Los Angeles and the Ocean.
If you want to sell your suburban acreage at its fair value, see us at once.
H. W. WRIGHT, SUBURBAN ACREAGE DEPT.,
W. I. HOLLINGSWORTH & CO.,
10777. Main 6760. 607 SOUTH HILL ST.

WANTED—TO PURCHASE.
50 or 60 feet front between Broadway and Figueroa, 9th and Pico. Have client who will pay cash for the best investment he can obtain within these limits.
WALTER E. BROWN,
537 Bradbury Bldg.
A5067. Main 1302.

WANTED—TO PURCHASE FOR CASH.
1 to 50 building lots, suitable for 4, 5 and 6-room bungalows, street work must be complete.
Also close-in acreage for subdivision. Must be near car line.
MATTHEWS & MATTHEWS,
229 Douglas Bldg., cor. 3rd and Spring sts.

WANTED — TO PURCHASE 5 ACRES OF cheap industrial property with switch. Submit immediately. BLACK BROS., 209 H. W. Hellman Bldg.

WANTED—
Good ranches, oranges or lemon groves, alfalfa land and acreage in exchange for Los Angeles properties.
See MR. CAIN.
THE LAWRENCE B. BURCK CO.,
142 S. Spring st.
Main 6661. Home 10685.

WANTED—CHEAP SITE FOR FLATS, BETWEEN 8th and Temple, walking distance preferred; will pay cash. Write, stating price, to E. M. LYON, 5929 Moneta ave.

WANTED — TO BUY HOUSE UP TO $5000; will give 3 Long Beach lots, $2500, and one lot southwest, $1200; balance cash. COMTE, Main 8585, 15046.

WANTED—TO PURCHASE, IMMEDIATELY as good a 5-room house or bungalow as $1500 cash will buy. Address O, box 165, TIMES OFFICE.

WANTED — TO BUY HOUSE UP TO $2500 near 42nd and Vermont High School; will give two lots, $1800, and balance cash. COMTE, Main 8585, 15046.

WANTED — NEAT, SMALL HOUSE AND lot. Close-in and cheap for a cash customer. SHAFFER, with MERCANTILE REALTY CO., 205 Mercantile Place.

WANTED—1½-STORY HOUSE ON REASONABLE terms; prefer south, west of Maple; must be bargain and in good repair. Address M, box 157, TIMES OFFICE.

WANTED—HAVE CASH CUSTOMER FOR 2 lots in Vermont Square. What have you? Snaps only. METZLER INVESTMENT CO., 402 Stimson Bldg. Main 3865. A1645.

WANTED — TO PURCHASE, LOT AT Corona Del Mar. Must be cheap for cash. Phone 59324 or address O, box 163, TIMES OFFICE.

WANTED — 5 OR 6 ACRES UNIMPROVED, Glendale or Burbank. Will pay $600 cash, balance $100 monthly. 218 G. T. JOHNSON BLDG.

WANTED—ONE OR TWO LOTS IN WEST or northwest part of city. Will make small cash payment, balance 2nd mortgage, payable monthly; will build at once. Call 59519.

WANTED—MONTH AFTER MONTH, YEAR in and year out, The Times prints more classified advertisements than all other Los Angeles papers combined. This is due to the prompt results obtained from Times "Liners."

WANTED — FROM OWNER, 6-ROOM MODERN cottage or bungalow, Moneta line to 50th or Washington line, close in; pay $500 down. Address K, box 115, TIMES OFFICE.

WANTED — WE HAVE 2 CUSTOMERS for a house and bungalow. Must be absolute bargains. METZLER INV. CO., 402 Stimson Bldg. A1645, Main 3865.

WANTED—SMALL FLAT OR DWELLING showing good income. STACY, 304 Fay Bldg.

WANTED—TO PURCHASE SECTION OR less vicinity of Palmdale. OWNERS' only address Y, box 82, Times Office.

WANTED — ABOUT TEN ACRES WITH house for potatoes, crop or cash, rent. Address M, box 123, TIMES OFFICE.

WANTED—WE'LL LIST YOUR PROPERTY with all realty agents. 218 MERCANTILE PLACE.

WANTED—REAL ESTATE FOR SALE AND exchange. MUNHOLLAND, 603 H. W. Hellman Bldg. A9232.

WANTED — A LOT FOR ABOUT $600, FOR a mortgage and some cash. F1808.

WANTED—
To Purchase, Miscellaneous.

WANTED — WE PAY MORE CASH FOR furniture, household goods, merchandise, etc., than any firm in the city, any quantity. Also sell on commission; cash advanced on consignments. Largest and oldest established auction house in California. RHOADES & RHOADES, Auctioneers, 530-532 S. Main st. Phones F1259; Main 1259.

WANTED — FOR CASH, WE PAY HIGHEST cash price for all classes of house and office furnishings, or sell on commission. We would be pleased to have you call and will give it our immediate attention. REED & HAMMOND, Auctioneers, 747-749 S. Spring st. Tel. Broadway 3989; Home, F3545.

WANTED—
COLYEAR'S
509-511 S. MAIN.
We pay one-third more than others for household goods, one piece or houseful. Phone us. HOME F3171, Main 1117.

WANTED — THE OLD GERMAN CURIO store, 514 W. Sixth st., near Grand ave., buys and sells all kinds of old jewelry, silverwear, diamonds, laces, porcelain, old engravings and stamp collections.

WANTED—TO PURCHASE THE FURNITURE of a private residence, in the high grade or low-grade; also cafeteria or restaurant at once. Address 77O, box 27, TIMES OFFICE.

WANTED—NOTICE TO THE PUBLIC. WE are the only exclusive buyers on second-hand revolvers, rifles and shotguns in the entire west. Do not be misled by imitators. COLLATERAL LOAN CO., 402 South Main st.

WANTED—POSTAGE STAMPS BOUGHT, sold and exchanged. Full line albums, catalogues, etc. ARTMAN, 214 Mercantile Place, Broadway 1849; F2450.

WANTED—DIAMONDS, OLD GOLD, SILVERWARE, antique jewelry, broken jewelry, curios, pay highest cash price; no red tape. S. S. SCHEPPS CO., 621 S. Broadway.

WANTED — ABSOLUTELY HIGHEST prices paid for ladies' and gentlemen's good second-hand clothing, shoes, trunks, valises, furniture, carpets, etc. PHONE A7962.

WANTED—A GOOD SECOND-HAND COAL or wood range range or cook stove with water coil. Address MRS. H., 154 S. Hicks st. Sta. 1.

WANTED — TO BUY A HOUSE TO BE moved away. Must have 7 rooms or more and in good condition. Address MRS. BALL, 1415 S. Vermont ave.

WANTED—WE BUY REVOLVERS, RIFLES and shotguns. And pay full value for all kinds. COLLATERAL LOAN CO., 402 S. Main.

WANTED—MEN'S SECOND-HAND CLOTHING, suit cases, tools, etc., highest prices paid. F3758; MAIN 4176. 108 East First st.

WANTED—TO PURCHASE AT ONCE, THE complete furniture of a private residence; no dealer. WEST 4520; F5102.

WANTED—OAK ROLL TOP DESK. INQUIRE 514 STIMSON BLDG.

WANTED — TO PURCHASE TWO POOL tables; give size and make. Address A, box 102, TIMES OFFICE.

WANTED—FURNITURE AND HOUSEHOLD goods. L. A. AUCTION AND COMMISSION CO., 451-3 S. Main st., Broadway 1667; F1719.

WANTED — HIGHEST PRICES PAID FOR guns, pistols, cameras, musical instruments, old gold and silver. 228 S. MAIN ST.

WANTED—ONE FLOOR SHOW CASE AND other dry goods fixtures. Address 51st and Compton ave. A. E. NEHER.

WANTED — TO BUY OR EXCHANGE FOR a good pocket Eastman kodak. R. E. MUNCY, 1841 Lovelace ave. Phone 28336.

WANTED—TOP PRICES PAID FOR MEN'S and ladies' used clothing. 826 S. SPRING. Main 4026; F2664.

WANTED—DIAMONDS, OLD GOLD, JEWELRY, highest price and fair deal. H. B. CROUCH, mfg. jeweler, 655 S. Broadway.

WANTED — DIAMONDS, JEWELRY, ETC. Pay highest cash price. REID, 402 Grant Bldg. Phone 11928.

WANTED—LARGEST PRICES PAID FOR all kinds of goods. TIMSON AUCTION & COM. CO., 747 S. Main. Broadway 1149.

WANTED—GUNS, PISTOLS, CAMERAS AND musical instruments; old gold and silver bought. 233 S. MAIN ST.

WANTED—GOOD SECOND HAND BABY carriage. 4534 BENEFIT ST.

WANTED—
To Purchase, Miscellaneous.

WANTED—TO BUY YOUR HOME OR OFFICE furniture, showcases, etc.; highest prices, cash or exchange; SKEELS BROS., 911 S. Main st. F7018. Main 2043.

WANTED — MEN'S, LADIES' CLOTHING; highest prices paid. MAIN 2597; F5936.

WANTED—
Miscellaneous.

WANTED — A BEE RANCH ON SHARES; from 100 to 200 stands; have been 10 years in the business and very successful and a good queen raiser. In answering the above, please state where situated, how many stands and all about honey-house, extractor, extra hives, top boxes, etc.; give full particulars, terms. R. R. STAPLES, Box 142, Westgate, Los Angeles county, Cal.

WANTED — A LOCAL LADY OR GENTLEMAN representative for every twenty (20) blocks in Los Angeles at stated salary and commission, to furnish MUTUAL HOME BUILDING CORPORATION the names of persons wanting homes on easy terms. Apply by letter for exclusive territory to J. B. BROWAN, box 1340, Postoffice.

WANTED—MONTH AFTER MONTH, YEAR in and year out, The Times prints more classified advertisements than all other Los Angeles papers combined. This is due to the prompt results obtained from Times "Liners."

WANTED — PAPERING, $2.75 A ROOM; tinting, $1.85; painting equally as cheap. TEL. WEST 5003, HOME 25361.

WANTED — 110,000 BLUE GUM AND 30,000 gray gum plants. Address N. LIND, Lakeside, San Diego Co., Cal.

WANTED — TINTING, $2 ROOM; WORK guaranteed. PERCY GRIFFIN, Phone West 6251; 51321.

WANTED — UPHOLSTERING; MATTRESS repairing at your homes; reasonable. Address Y, box 253, TIMES OFFICE.

TO LET—
Furnished Rooms.

TO LET—TROPICAL GARDEN APARTMENTS (rooms only,) 1901 S. GRAND AVE., corner Washington st., unique, charming, artistic, every modern convenience, Spanish patio, tropical garden and fountain, $2.50 to $5 weekly; permanent or transient. Telephone South 4546.

TO LET — VALDEMAR, 633 W. SIXTH, beautifully furnished rooms, private baths, $12, $16, $20 month; incomparable accommodations, unparalleled conveniences, unexcelled appointments, congenial, home-like surroundings, musical atmosphere; permanent patrons proportionately propitiated.

TO LET—ROOMS, BEST 50c A DAY HOTEL IN CITY, DAY, WEEK OR MONTH. FREE BATHS, FREE READING ROOM. HOTEL CLIFF, 1112 E. SEVENTH ST., 2 BLOCKS SOUTH OF ARCADE DEPOT.

TO LET—WILL GIVE TWO HOUSEKEEPING ROOMS, PARTLY FURNISHED, IN EXCHANGE FOR BOARD FOR TWO-YEAR-OLD CHILD. INQUIRE AT 811 CROCKER ST.

TO LET—FREE FARE TO HOLLYWOOD. anybody can get sixty rides FREE to or from Hollywood by engaging rooms quarterly at BONNIE BRIER HOTEL, rates moderate.

TO LET—MONTH AFTER MONTH, YEAR in and year out, The Times prints more classified advertisements than all other Los Angeles papers combined. This is due to the prompt results obtained from Times "Liners."

TO LET—BRIGHT SUNNY ROOMS, HOUSEKEEPING and single, $1.50 to $5; hot bath, laundry; walking distance. Cars direct to depots. TEN EYCK, 111 S. Figueroa.

TO LET — ONE OR TWO FURNISHED rooms, with kitchen privileges to lady; widow owning home, living alone. MRS. HELEN J. HOUGH, 660 E. 41st st.

TO LET—LARGE SUNNY FRONT ROOM, nicely furnished; reasonable; also 2 cozy sunny housekeeping rooms, $12.50; sink, bath; close-in; private home. 967 WEST 6TH.

TO LET—NICELY FURNISHED FRONT room with large closet in new bungalow; board if desired. 4215 SOUTH FLOWER. Phone South 5617.

TO LET—LARGE, CLEAN, WELL-FURNISHED rooms; $2 to $4 per week; 50c, 75c, $1 per day. HADDON HALL HOTEL, 330½ S. SPRING.

TO LET — HAVE YOU ROOMS, APARTMENTS vacant Try a "want" ad in THE TIMES. Use your phone. MAIN 8200; HOME 10391. Operators always on duty.

TO LET—3 NICELY FURNISHED ROOMS for housekeeping; rent $25. 112 SOUTH OLIVE.

TO LET—CLEAN CHOICE ROOM IN PRIVATE family; would serve breakfast and dinner. 1153½ S. VERMONT AVE.

TO LET — TO BUSINESS WOMEN, TWO furnished rooms within walking distance. 464 BIXEL ST. Phone Broadway 1360.

TO LET—HOTEL LORRAINE, 310 CLAY st., modern furnished rooms, hot and cold water, steam heat, moderate prices. A5480.

TO LET — NICELY FURNISHED FRONT room in private home; heat. 1514 INGRAHAM ST.

TO LET — VERY PLEASANT, WELL FURNISHED front room, clean; reasonable. 132 N. HILL. EUREKA APARTMENTS.

TO LET—FURNISHED ROOM, FURNACE heat; 15 minutes' walk from Broadway. PHONE 54774.

TO LET — 2 FURNISHED ROOMS FOR light housekeeping; no children, near 2 car lines. 940 PARK VIEW ST.

TO LET — DESIRABLE FURNISHED room, $2.50 per week. 746 WESTLAKE AVE.

TO LET—HOTEL FEDORA, 325 E. 2D. ST. rooms with steam heat; hot and cold water; $2 per week and up.

TO LET—ROOMS, $1 AND $1.25 PER WEEK. Free baths. Free reading-room. 1112 E. SEVENTH ST.

TO LET—ROOMS, $1 AND $1.25 PER WEEK. Free baths. Free reading-room. 1112 E. SEVENTH ST.

TO LET — FURNISHED AND UNFURNISHED rooms on East 28th st., near Hooper. PHONE 23063.

TO LET—NICELY FURNISHED ROOMS, privilege light housekeeping. 5c car fare. 5926 ECHO ST., Highland Park.

TO LET—NICE FURNISHED ROOM WITH every convenience, on Grand ave. car line; lady preferred. 2407 S. GRAND AVE.

TO LET—2 CONNECTING FURNISHED rooms for housekeeping; nice locality, $12 a month. 505 E. 15TH ST., near Maple.

TO LET—3 FURNISHED HOUSEKEEPING rooms, grate, coal heater; rent $17. 916 W. 35TH PLACE.

TO LET—SUNNY FURNISHED ROOMS; walking distance. 320 PAVILION PLACE.

TO LET—3 FURNISHED ROOMS FOR light housekeeping. 509 WEST 2ND.

TO LET—LARGE SUNNY SINGLE ROOM. 560 SOUTH FREMONT. F2884.

TO LET—$1.75, $2 WEEK EACH, FURNISHED housekeeping rooms, bath. 548 E. PICO.

TO LET—2 NICELY FURNISHED ROOMS Westlake district. 51556.

TO LET—ROOM TO BUSINESS WOMAN, in flat with business woman, $8. A2769.

TO LET—
Unfurnished Rooms.

TO LET—MODERN 4-ROOM UNFURNISHED upper cottage flat, bright and sunny, on high ground, good neighborhood, convenient to two car lines; adults only. 1128 DEWEY AVE. Take Pico Heights car.

TO LET—NICE 2-ROOM APARTMENT, private bath, disappearing bed, large closet, everything new and clean; living-room, 16x18; this is close in and only $12. Adults only. 1452 PLEASANT AVE.

TO LET—LARGE SUNNY FRONT ROOM, five windows, two large closets, running water, grate, have first floor light housekeeping. 946 S. BROADWAY. Phone 61424.

TO LET—3 LARGE SUNNY UNFURNISHED rooms, with private bath and porches, very desirable, near Angels' Flight. 310 S. BUNKER HILL. Main 6495.

TO LET—3 ROOMS UNFURNISHED; LIGHT and water free; $16. 452 EAST 3D.

TO LET—
Furnished or Unfurnished.

TO LET — HAVE YOU ROOMS, APARTMENTS vacant? Try a "want" ad in The Times. Use your phone. MAIN 8200; HOME 10391. Operators always on duty.

TO LET—
Flats.

TO LET—ATTRACTIVE MODERN 5-ROOM flat, unfurnished; lawn, flowers, built-in fixtures; near St. James Park. 819 WEST 23RD ST. Phone 21106.

TO LET—CLOSE IN MODERN 6-ROOM upper cottage flat; light on all sides; also place for auto. 943 ALBANY, between 9th and 10th. Phone Main 7269.

TO LET—448 PARK VIEW, THE 2 PRETTIEST flats in choice Westlake district, every modern improvement; right price to right party. Phone 51357, or A6514.

TO LET—UNFURNISHED NEW MODERN flat, 3 large sunny rooms, good location; walking distance. $15; water paid. 1245 COURT ST. Main 8149.

TO LET—UNFURNISHED FLAT AT 1101 W. First st., and a cottage at 112 N. Beaudry ave. Address RAMISH & MARSH. 154 Wilson Block.

TO LET—3-ROOM MODERN FLAT, CLOSE to car barns on East 53rd st. Price $12.50. 121 EAST 53RD. Phone South 5381.

TO LET—FLATS, 5 ROOMS AND BATH, ALL sunny rooms, just finished; rent $15, water paid. Apply 3754 MAPLE AVE. South 1860.

TO LET—5-ROOM MODERN LOWER FLAT, with bath in good condition, 2 blocks from First and Broadway. 107½ NORTH OLIVE.

TO LET—LOWER RESIDENCE FLAT, modern. 127 W. 35TH ST.; rent $20. Phone owner 26513.

TO LET—
Flats.

TO LET—ONE LOWER FLAT, 4 ROOMS and bath, built in 2 wall beds, dresser, refrigerator, buffet, china closet, gas grate, gas range, linoleum in bath and kitchen; these flats are new and strictly modern. 256 W. 45TH St. Take Moneta-ave. car.

TO LET—WILSHIRE DISTRICT. Handsome new 8-room upper apartment, having appearance of private residence, sun parlor, large living room, high ground, beautiful view; sun all day; most delightful apartment in the city. 518 CARONDOLET ST.

TO LET—MONTH AFTER MONTH, YEAR in and year out, The Times prints more classified advertisements than all other Los Angeles papers combined. This is due to the prompt results obtained from Times "Liners."

TO LET—NEW 3-ROOM AND BATH UNFURNISHED flats, with two disappearing beds; cabinet kitchens, linoleums, built-in buffets, writing desks, polished floors, nothing finer in the city. Adults only. 442 E. VERNON AVE.

TO LET—ELEGANT NEW 5-ROOM FLAT, half block north Westlake Park and 4 car lines; bookcases, buffets, wall beds, mirrors, art and plate glass; all floors hardwood; improved heating; adults. PHONE 51566.

TO LET—SIX-ROOM FLAT, SITUATED near Westlake Park; nice front and back yard; modern conveniences. Rent $20 per month. Telephone owner, A1986, or call at 407 DOUGLAS BLDG.

TO LET—ATTRACTIVE, MODERN, SUNNY 5-room flat, built-in fixtures, hardwood floors, near Westlake Park; adults. Call 751 S. CORONADO ST. Phone Temple 1903.

TO LET—GOOD 4 AND 5-ROOM FLATS, very close in, gas ranges and water paid; rent very reasonable. HUBBELL INVESTMENT CO. Phone A2734. 502 Bullard Blk.

TO LET — HAVE YOU ROOMS, APARTMENTS, vacant? Try a "want" ad. in The Times. Use your 'phone. MAIN 8200. HOME 10391. Operators always on duty.

TO LET—UPPER FLAT 6 SUNNY ROOMS $25; adults. 943¼ VALENCIA.

TO LET—4-ROOM FLAT, NEW, MODERN, $15, water paid. 4708 SOUTH SAN PEDRO. South 1867.

TO LET—
Furnished Flats.

TO LET — FURNISHED FOR HOUSEKEEPING, 3 rooms with private bath, 10 minutes from Broadway, Angeleno Heights, pure air, beautiful view, $20, including light. PHONE TEMPLE 1091.

TO LET—FURNISHED, IN WESTLAKE section, beautiful 5-room south flat, sun all day; new and completely furnished, close in; between two car lines; strictly first-class, adults. Apply 722 VALENCIA ST.

TO LET—HAVE YOU ROOMS, APARTMENTS vacant? Try a "want" ad in The Times. Use your phone. MAIN 8200; HOME 10391. Operators always on duty.

TO LET—FURNISHED COMPLETE, COTTAGE flat of 5 rooms, 1411 BERENDO ST., Pico Heights. Phone West 5110.

TO LET — $25; FURNISHED COTTAGE flat, walking distance, modern, garden. 1228 W. SECOND ST.

TO LET—CLOSE IN, 3-ROOM FLAT, NICELY furnished, clean, new, $20. 227 S. FIGUEROA.

TO LET—
Apartments, Furnished or Unfurnished.

TO LET — MODERN HOUSEKEEPING apartments, furnished complete, especially ventilated, homelike, convenient arrangements, large grounds, flowers, birds. WE CAN LOCATE YOU where YOU WILL BE SUITED.
$14—1028 W. 1st st., for couples.....DENVER
$18—1117 W. 1st st., 2 double beds....GOLETA
$14—1133 W. 1st st., fine view.....MICHIGAN
$16—1137 W. 1st st., splendid rms...LUCERNE
$12—1141 W. 1st., beautiful view...ST. LOUIS
$14—204 N. Fremont, large grounds.GENEVA
$16—216 N. Fremont, 3 rooms.......HELVETIA
$16—218 N. Fremont, 2 double beds.RAMONA
$16—222 N. Fremont, 2 double beds.GAVIOTA
$12—911 Diamond, very neat.........PORTLAND
$14—232 S. Figueroa, very close in........TAFT
$18—334 S. Figueroa ....ROOSEVELT
$12—150 N. Beaudry, veranda.........CHICAGO
$11—1020 Colton st., large rooms..FLORENCE
$12—1003 E. Ninth, very fine..........BOSTON
$12—1015 E. 9th, very desirable...NEW YORK
$11—836 Crocker st., for couple.PITTSBURGH
$14—712 Ceres ave...................ALHAMBRA
$30—944 Francisco, just opened.....MARENGO
$40—1132 W. Seventh st.....................PARK
$50—1130 W. Seventh, steam heat.....GOLDEN
Owned and operated by
T. WIESENDANGER,
Room 311, 207 S. Broadway. A3043, Main 2043.
Branch, 1017 W. First st.

TO LET—FREE. THIS IS NOT AN ADVERTISEMENT for any particular place; select your own hotel, rooming or apartment house, in any location, at any price, and under desirable circumstances to you we will pay for your residential accommodations while you're here, or at any other Southern California point, whether it be a week, a month, or even longer; this offer, while admittedly unconventional and extraordinary, is a legitimate, bonafide, advantageous one, and open to all, whether here temporarily or permanently. Not something for nothing, however, neither is it an eleemosynary proposition. Our references are any bank or trust company in this city. SCHAFFNER, Union Trust Bldg., Fourth and Spring sts.

TO LET—ST. PAUL APARTMENTS— 811 S. UNION AVE. New house, new furniture, new management, steam heat, private baths, private telephones, wide verandas, tennis court, hotel service; elegant, comfortable home for refined people, centrally located; convenient to three car lines. Take W. Seventh, Eighth or Ninth st. car. Phones Temple 7. Home 53930.

TO LET — GOLDEN APARTMENTS, 1130 W. 7th st. Finest of all apartment hotels. Immense lobby, elevator, large public parlor; also reception room and two porches on each floor. Sleeping porches. Large music room, roof garden, magnificent private park, private garage, extra large rooms magnificently furnished, steam heat, special new system of ventilation. Choicest high class location. JUST OPEN.

TO LET—HOUSEKEEPING APARTMENTS.
$20—3 rooms, complete.
$25—3 rooms, private bath.
$15—1 room, elegantly furnished.
Each has complete kitchen and housekeeping outfit. 1017 W. FIRST ST. Take W. Second car.

TO LET — SEATTLE APARTMENTS.
$14 to $18 monthly; housekeeping.
Private baths.
Hot and cold water.
Spotlessly clean, unique, cosy.
812 W. 4TH ST., near Figueroa st.

TO LET—PORTLAND APARTMENTS. $12, $14 monthly. Hair mattresses, sunniest, most up-to-date, new. Extensive private grounds. Aviary. "LIVE RIGHT." W. 2nd-st. car to Figueroa. Walk one block north. 911 DIAMOND ST.

TO LET—ROOSEVELT APARTMENTS.
$14 to $25 monthly, housekeeping.
Hot and cold water,
Wilton rugs, finest beds,
Quiet, restful, homelike.
Grand location.
334 S. FIGUEROA ST. A3404.

TO LET—PITTSBURGH APARTMENTS, $10 to $12 monthly, cosy 2-room suites, completely furnished, housekeeping; absolutely modern. 836 CROCKER ST.

TO LET—FURNISHED APARTMENT OF 3 modern rooms, disappearing beds, bath, etc. Will rent reasonable to steady tenants, adults only. 312 EAST 21ST ST.

TO LET— The Edwards, 1427 Griffith ave., newly furnished, elegant three-room housekeeping apartments, with private baths, only $20 per month, worth $30. Two vacancies. Come immediately. HOME PHONE 23192.

TO LET—FURNISHED APARTMENT, 2 rooms, bath, kitchen, very sunny, attractive, choice location, near Westlake Park; show 10 till 5. 503 WESTLAKE AVE., near Sixth.

TO LET — THE ROSE OF SHARON Apartments; new mission building, handsomely furnished, buffet kitchens, private baths, reasonable rates. 240 S. BONNIE BRAE ST. Temple 1817.

TO LET—NICE 2-ROOM APARTMENT, private bath, disappearing bed; large closet, everything new and clean; living room, 16x18; this is close in and only $12; adults only. 1452 PLEASANT AVE.

TO LET—MONTH AFTER MONTH, YEAR IN and year out, The Times prints more classified advertisements than all other Los Angeles papers combined. This is due to the prompt results obtained from Times "Liners."

TO LET—MONITA APARTMENTS, JUST complete, modern, brick building, newly furnished, two and three-rooms private baths. Call after 3 p.m. today. 3603 S. MAIN ST.

TO LET — BEAUTIFUL UNFURNISHED 5-room apartment, 3 rooms downstairs, 2 rooms upstairs, rent $20, water paid. D. H. MAUERHAN, 756 E. 50th st.

TO LET — HAVE YOU ROOMS, APARTMENTS vacant? Try a "want" ad in The Times. Use your phone. MAIN 8200. HOME 10391. Operators always on duty.

TO LET—WASHINGTON APARTMENTS, 2-room suites, $10 and up; modern; all outside, sunny rooms, running water in all the rooms. 1806 SAN PEDRO ST.

TO LET — NEWLY FURNISHED APARTMENT, 3 rooms, private bath, modern, wood heater; good location; adults. 211 WEST AVE. 50. Take Garvanza car.

TO LET—FURNISHED APARTMENT AND single rooms, beautiful location, popular prices. THE NETHERWOOD, 2007 S. Grand. Phone 22561.

TO LET — NICELY FURNISHED 5-ROOM apartments, 116 N. BEAUDRY AVE. $11 per month and up.

TO LET—A 4-ROOM APARTMENT, NICELY furnished, swell location. PHONE 23081.

TO LET—APARTMENTS, WITH GAS AND lights, $14 and $15 per month. 435 E. 30TH.

TO LET—
Apartments, Furnished or Unfurnished.

TO LET—RAINBOW APARTMENTS, 317 N. Figueroa st.; just opened, new brick building, newly furnished; sunshine galore; 2 and 3-room apartments, private baths, hot and cold water, large sun parlor; reasonable rates. Also single rooms. A6024.

TO LET—HANNON APARTMENTS, 1419 MALVERN AVE. Located between Alvarado Terrace and 16th st., choice residential district, new brick building, elegantly furnished, must be seen to be appreciated. Pico and 16th st. car. Phones 24723; WEST 4623.

TO LET—"HEATHER" APARTMENTS, 606 Bonnie Brae. Before making selection of apartments, see this tastefully furnished, up-to-date house in the beautiful Westlake district.
"New Building."
SUNSET 4827. HOME 52166.

TO LET—
Rooms and Board.

TO LET — MOUNTMORRES; A SMALL home for those requiring rest; situated in the Santa Monica hills, overlooking the ocean; elevation 700 feet; no frost and above sea fogs; furnace heat and hot and cold running water in all rooms; own dairy, etc.; tennis court, auto barn; near car line to Los Angeles and beaches. Cars met by appointment. No tuberculosis. References. Phone Santa Monica Main 5383. Address CAPTAIN NORRES, Westgate, Cal.

TO LET — THORNYCROFT FARM. REST RESORT, 20 minutes from Los Angeles, 700 ft. elevation, fine canvas bungalows, in orange groves. Raise all our own turkeys, chickens, squabs, rabbits, vegetables, fruit, Jersey milk and cream; tub and shower baths. Get off Damasco Station, Glendale. No tuberculosis. Phones Sunset GLENDALE 701, HOME 822. City office, 324 W. 6th st. Main 6707; F3738.

TO LET — TO 3 OR 4 YOUNG BUSINESS men or women, or small family, 3-room apartment with private bath and board; separate entrance, southern exposure; nicely furnished, lots of hot water, select private home, one block of Westlake Park and Wilshire Blvd. Terms, $30 each per month. 2842 OCEAN VIEW AVE. Phone 52860.

TO LET — BELLEVIEW TERRACE, SIXTH and Figueroa, offers splendid accommodations. American plan. 6 minutes to shopping district; picturesque grounds, good table, card parties, dancing. Rates $35 and up per month for one; $60 and up for two in a room. 'PHONES MAIN 446 and F6392.

TO LET—HOTEL WILSHIRE. AMERICAN PLAN. 671 CORONADO ST., NEAR WESTLAKE PARK. STEAM HEAT. BOTH PHONES AND EVERY CONVENIENCE.

TO LET — FINE, LARGE FRONT ROOM suitable for one or two gentlemen; gas, heat and all the conveniences of a refined, exclusive home; $30 and $35 month. 1222 Crenshaw Blvd. and Pico Heights car. HOME PHONE 71348.

TO LET—IN ELEGANTLY FURNISHED home, hotel conveniences, splendid cooking, verandas, private baths, sleeping porches, beautiful grounds, garage. Gentlemen only; references; exclusive neighborhood, four car lines. 1944 FIGUEROA.

WANTED—ONE OR TWO GENTLEMEN for nicely furnished rooms in strictly private family; will furnish breakfast and evening dinner if desired; references given and required. 216 W. 21ST. ST.

TO LET — VERY LARGE ROOM, OFF garden, for two, with or without board; pleasant home with refined family; also pleasant bedroom in bungalow. 4011 BUDLONG.

TO LET—WESTLAKE, NEWLY FURNISHED rooms with private bath and heat, sleeping porches; home cooking. 698 RAMPART ST., corner of 7th. Commonwealth ave. car. Home Phone 55275.

TO LET—FURNISHED, LARGE SUNNY room, 2 separate beds, breakfast and evening dinner, private family, near Washington car line. Phone 24929. 809 W. 18TH.

TO LET—ROOM WITH BOARD IN PRIVATE family, comfortable home, quiet, select location. 4810 GRAMERCY PLACE. West 5385. Rate very reasonable.

TO LET — HAVE YOU ROOMS, APARTMENTS vacant. Try a "want" ad in The Times. Use your phone. MAIN 8200. HOME 10391. Operators always on duty.

TO LET—IN MODERN PRIVATE HOME, close in, a handsomely furnished front room, running water, with best of board to a refined couple. PHONE SOUTH 4776.

TO LET—
HOTEL SOUTHERN,
Best of Table Board. Furnace Heat.
Seventh and Westlake ave. PHONE 51640.

TO LET — NEATLY FURNISHED ROOMS, best of home cooking in private house, close in and splendid location. Price reasonable. 1022 S. HOPE.

TO LET—NICELY FURNISHED ROOM IN private family; pleasant surroundings, home comfort. Westlake district; reasonable. 1805 W. 12TH.

TO LET — CHEERFUL SUNNY ROOM with first-class board in private family; Westlake district. 1329 ORANGE ST. Phone 53206.

TO LET — SUNNY FRONT ROOM, WILL give one or two meals to party who will appreciate home, very reasonable. 29494.

TO LET—IN QUIET CHRISTIAN SCIENCE home, in Westlake, large sunny east front room. PHONE WEST 3571.

TO LET—FURNISHED ROOM WITH BOARD in educated Spanish family; modern; Spanish lessons given. 123½ N. BUNKER HILL.

TO LET—ROOM AND BOARD FOR INVALID, healthful location; choice food. Address BOX 96, TIMES OFFICE, Pasadena.

TO LET—PLEASANT ROOMS AND BOARD, 919 BURLINGTON AVE. Phone 52416.

TO LET—
Rooms and Board for Children.

TO LET—CHILDREN BOARDED, MOTHER'S care. 1036 S. FLOWER. Phone Broadway 1738.

TO LET — SMALL CHILDREN BOARDED at 124 WEST 40TH PLACE. South 3884.

TO LET—
Houses.

TO LET—
INLAID PARQUET FLOORS.
CHOICE 12-ROOM HOUSE.
EAST FRONT, RIGHT NEAR
WESTLAKE PARK AND WILSHIRE BLVD.
FINE HOUSE FOR LARGE FAMILY,
OR FOR RENTING ROOMS.
RENT $75 PER MONTH.
MYRON H. WELLS, MGR. RENTAL DEPT.,
MINES & FARISH,
352 S. HILL ST.

TO LET—$30; HIGHLAND PARK, 5-ROOM cottage, bath, gas and electricity; nice lawn, bearing fruit trees; lot 57x150, half block red and yellow Garvanza car. Inquire of OWNER, 228 West Ave. 53.

TO LET—PARTLY FURNISHED, NEAR Westlake Park, 4-room plastered cottage, new plumbing, beautiful location, cheap to right party. O. L. WOODWORTH, 2441 Folsom st.

TO LET — ½ OF DOUBLE COTTAGE, 342 South Hope, front and back parlor, alcove for bedroom, dining-room, kitchen, bath, front and back porch, modern. Apply 621 W. 4TH ST.

TO LET — UNFURNISHED 8-ROOM strictly modern home, furnace, every convenience. 1120 MAGNOLIA AVE. Key over back door. Rent cut to Forty-five dollars.

TO LET—CLOSE IN, WALKING DISTANCE, 5-room cottage with barn for two horses; $18 month, including water. RIGBY, 1052 Temple st.

TO LET — 5-ROOM COTTAGE, TEMPLE Court, corner Temple and Bunker Hill, $24 to good tenant. R. D. LIST, agent, 1021 Central Bldg. F1888.

TO LET—8-ROOM HOUSE, WITHIN WALKING distance from business center, $25 a month. Call up 29002 or EAST 212.

TO LET — LARGE 4-ROOM COTTAGE, modern, 1536 W. 28th st., Apply to owner, 252½ S. MAIN ST. L. A. Engraving Co.

TO LET—FOUR-ROOM COTTAGE, 325 MACY st. $12.50 per month, water paid. RAMEY BROS., 327 Story Bldg.

TO LET—2 STORY, 6-ROOM HOUSE, NEW plumbing, new carpets, wide street, cheap rent to responsible parties. 1153 EAST 28TH ST. Temple 26.

TO LET — $15. 5 ROOMS, BIG LOT. OR $30 down, $20 monthly, $1750 buys. 2211 TEMPLE. Faces Court st.

TO LET—HANDSOME TEN ROOM RESIDENCE, close in, nice for doctor's home or small institution. Information at 216 West 22ND. Phone SOUTH 1102.

TO LET—SIX-ROOM HOUSE, ACRE FINE land, with water, close to car. First house west, Kenwood stop on Inglewood car line. MRS. NORRIS.

TO LET — GOOD 6-ROOM COTTAGE, walking distance of business. 1261 W. FIRST ST., $2500; water paid. Key next door east.

TO LET—BEAUTIFUL, 8-ROOM HOUSE, handsomely furnished on Lenox. F3389. GARNETT COMPANY, 622 Grosse Bldg.

TO LET—COTTAGE AT 1664 W. 38TH PL., gas, electric lights, rent $10; water paid. Vacant about February 8.

TO LET—UNFURNISHED 6-ROOM MODERN bungalow, southwest, twenty-five dollars for month. 1236 W. 46TH ST.

TO LET—HOUSES, ANY PART OF CITY. Very desirable locations. SEE F1709. F. G. WEIK & CO., 330 H. W. HELLMAN BLDG.

TO LET—
Houses.

TO LET—
EVERY PROPERTY IN THE CITY
WORTH LOOKING AT
OUR FREE RENTAL BULLETIN
"MAKES HOUSE HUNTING EASIER."
WRIGHT & CALLENDER CO.,
MANAGER RENTAL PROPERTY,
403 SOUTH HILL ST.

TO LET—ONE 6-ROOM MODERN; GAS & electricity; on good car line; 18 minutes from Broadway; rent $20; water paid. One 4-room modern house, gas and electricity, on good car line; rent $13; water paid. See O. P. THOMAS, 709 Grant Bldg. Phone 10277; Main 1583.

TO LET—HOUSE OF 12 LARGE ATTRACTIVE rooms, good locality for boarder; will rent unfurnished or partly furnished or will sell furnished to tenant at good bargain, electric lights, gas, furnace and 4 bathrooms. PHONE 71226.

TO LET — 738 CORONADO ST., NEAR Westlake Park, 10-room modern 2-story residence, in good condition, hardwood floors, frescoed ceilings, furnace, nice lawn, fruits, flowers, $50. Open. D. BRYSON, owner, at Hotel Chickasaw.

TO LET — 7-ROOM MODERN COTTAGE; hardwood floors; large stone porch, located in Vermont ave. Square, on corner, with auto garage; lawn. A complete home. Inquire of OWNER, 640 E. 23rd. Tel. South 1970.

TO LET—FINE NEIGHBORHOOD, NEWLY tinted modern 6-room bungalow. 533 W. 42D ST.

TO LET—MODERN 5-ROOM HOUSE, 1312 MAGNOLIA AVE. Garage in rear; $32.

TO LET—$27.50, 6-ROOM COTTAGE, 1223 WEST SECOND. Furniture for sale, $150.

TO LET—NICE COTTAGE, CHOICE LOCATION, reasonable rent. HOME 51877.

TO LET—MODERN HOUSE, 8 ROOMS, ETC., facing park. PHONE 29068.

TO LET—6-ROOM HOUSE, $12.50; water paid. 402 EAST 47. South 1967.

TO LET—
Furnished Houses.

TO LET—MONTH AFTER MONTH, YEAR in and year out, The Times prints more classified advertisements than all other Los Angeles papers combined. This is due to the prompt results obtained from Times "Liners."

TO LET—COMPLETELY FURNISHED 6-room modern cottage, gas, electricity, hot water heater; half way between Main and Maple ave. car line. 229 E. 28th st. Apply 414 STORY BLDG. Telephones Main 1889; F6494. Permanent tenants desired.

TO LET—FOR SEVERAL MONTHS, VERY attractive furnished country home, in beautiful La Crescenta; garage, stables, good horse and carriage; elevation 2000 feet, fine view, pure water, hotel near by. PHONE 24256.

TO LET—YOU WILL HAVE TO HURRY to rent one of the prettiest and most completely furnished houses in city, 6 rooms, all modern, lawn, flowers, adults only, $35. 704 W. 42ND ST. Call 22519.

TO-LET—FURNISHED COTTAGE, FOUR rooms, bath, gas, electricity, modern, close in, water paid, $13.50. MRS. SHELLEY 2416 Bellevue ave. Temple car to Coronado, 2 blocks north.

TO LET—SAVE YOURSELF TIME, WORRY and shoe leather by calling on F. A. KING, 411-12 Cit. Nat. Bank Bldg. (with Mash & McMillan,) and getting his complete list of furnished or unfurnished houses and bungalows.

TO LET—COMPLETELY FURNISHED 10-room house at 13th and Grand, $65 per month, water paid, arranged for boarders. F6589. Broadway 4536. L. A. DOLTON & CO., 600 Lankershim Bldg., 3rd and Spring.

TO LET — 7-ROOM 2-STORY HOUSE, nicely furnished, furnace, gas and electricity, good location. Z. L. PARMELEE, 718 S. Broadway. Phone Main 221.

TO LET—5-ROOM BUNGALOW, COMPLETELY furnished, strictly first-class in every particular, $30. Hollywood car, 5c fare. 1837 N. VERMONT. hPone 59211.

TO LET—5-ROOM MODERN FURNISHED cottage, telephone, gas included, $32. 353 N. BOYLSTON AVE. Temple st. cars. Phone 53454.

TO LET—6-ROOM MODERN BUNGALOW, completely furnished, hardwood floors, piano, large yard, adults. 77146. 1215 W. 37TH ST.

TO LET—A COSY 6-ROOM FURNISHED house in the hilly section, to adults only. 2135 BELLEVUE AVE. Take Temple st. car to Oro st.

TO LET — 4-ROOM FURNISHED COTTAGE, $16; water paid; W. Jefferson car to Harvard, walk 2 blocks south to 1615 W. 35TH PLACE.

TO LET—5-ROOM MODERN FURNISHED cottage, $25, water paid. 1416 MARIPOSA AVE.

TO LET—3 MODERN FURNISHED COTTAGES, big yards for garden; $12. Phone BOYLE 1705.

TO LET—NEWLY AND WELL FURNISHED 7-room house. Inquire at 111 S. UNION AVE.

TO LET—WEST ADAMS DISTRICT, HANDSOMELY furnished 8-room residence, for six months, to responsible adults. Call MAIN 2103.

TO LET—$27.50, FURNISHED 5-ROOM COTTAGE; walking distance. 1223 WEST SECOND.

TO LET—1310 S. HOOVER ST., SUNNY, 7-room furnished house, lawn and flowers; piano, linen and silver; $45 month. Inquire 2126½ W. PICO ST.

TO LET—8-ROOM HOUSE COMPLETELY furnished, with piano; close-in. 249 West 15th, near Grand ave. PHONE Main 929.

TO LET — $16. 4 ROOMS, FURNISHED. Or $1600, no cash, $25 payments, buys cottage. Key 1571 EAST ADAMS.

TO LET—FOR FURNISHED OR UNFURNISHED houses, bungalows and flats see J. C. KOOP. 335 H. W. Hellman Bldg.

TO LET — CLOSE IN FURNISHED 7-room cottage, adults, $22.50. 1221 S. HILL ST. F2596.

TO LET—FURNISHED REAR COTTAGE, close in, adults, 7 rooms, $22.50; gas, 1221 S. HILL. F2596.

TO LET — $18. 5 ROOMS FURNISHED, BIG lot. Or $1800, ½ cash, buys. 2129 COURT ST. Temple car.

TO LET — $16. 4 ROOMS FURNISHED. OR $1400, ⅓ cash, buys. 1554 E. 25TH. Watts car.

TO LET—$35, FURNISHED 8-ROOM HOUSE, southwest. HOME PHONE 23823.

TO LET—BEAUTIFUL HOME, NEAR WEST Adams, $100 per month. 73231.

TO LET—5-ROOM COTTAGE, MODERN, furnished. 1223 WALL ST.

TO LET—5-ROOM COTTAGE, FURNISHED, modern. 1336 EAST 20TH ST.

TO LET—7-ROOM HOUSE, NICELY FURNISHED and garage, large yard. Call 52456.

TO LET — 7-ROOM HOUSE, ELEGANTLY furnished new piano. 1042 WEST 38TH ST.

TO LET—
Stores, Offices and Apartment Houses.

TO LET—
OFFICES.
Citizens' National Bank Bldg.
106 West Third st.
Modern, fireproof building, A-1 service, rental reasonable.
Apply C. WESLEY ROBERTS CO.,
205 Citizens' National Bank Bldg.

TO LET—
FINE STORES.
MERCANTILE PLACE, between Spring and Broadway and 5th and 6th sts. Very central and desirable location. Rent reasonable.
C. WESLEY ROBERTS CO.,
205 Citizens Nat. Bank Bldg.
Home A4834. Main 5578.

TO LET — (SUNDAYS) CALEDONIA HALL, 119½ South Spring st., seats 200; nicely furnished, piano, clean, quiet; well lighted. Cheapest rent in city. Living-rooms in connection if desired. PHONE 26102.

TO LET—MONTH AFTER MONTH, YEAR in and year out, The Times prints more classified advertisements than all other Los Angeles papers combined. This is due to the prompt results obtained from Times "Liners."

TO LET — 2 FINE NEW STOREROOMS, good location for general merchandise, bakery or confectionery and restaurant, low rent, southwest. PHONE SOUTH 1448.

TO LET—SUITABLE SPACE FOR FLORIST, jeweler, ladies' tailor, real estate or insurance company; also large basement for storage or manufacturing company, at 752 S. HILL ST.

TO LET—FRONT OFFICE SUITE OF TWO rooms; suitable for physician or dentist; profitable house patronage; rent $40 month. HOTEL SHERMAN, 314 West 4th st.

TO LET—CHEAP, FINE SUITE CLEAN light offices, directly in front of wide attractive stairway, entrance; can be seen from street. 2nd floor. 119½ SOUTH SPRING ST.

TO LET—GROCERY, $16.50; MEATS, $12.50; drugs, $10,000; runs about $3 up; whole building, fine modern 15 rooms (3 store rooms.) 455. ARTMAN, Bdwy. 1849.

TO LET—HOTEL WINSER, CATALINA Island; 24 furnished rooms. Address FRANK I. MOORE, 399 No. Fair Oaks, Pasadena. Phone Main 3909.

TO LET — $5, $7; EXTRA LIGHT DESK room, with desk, if desired, both phones. 611 HUMILLER BLDG., 430 S. Broadway.

TO LET—DESK ROOM IN FRONT OFFICE very cheap. Apply Thursday or Saturday. A2769.

TO LET—DESK AND DESK ROOM, $5 A month; central location near Second and Broadway 536 CHAMBER OF COMMERCE BLDG.

TO LET—$10 TO $25 MONTHLY; VERY fine stores in choice locations. F. WIESENDANGER, room 211, 207 S. Broadway. A3043. See Mr. Close.

TO LET—TO DESIRABLE PARTY, DESK room or part of large light outside office with both phones. Call up F2439.

TO LET—DESK ROOM WITH TELEPHONE, cheap to right party. Also private office. Call 109 Security Bldg.

TO LET—
Stores, Offices and Apartment Houses.

TO LET—OFFICE.
OFFICE.
Finest daylight office in city.
18x80 ft.
Just north of Chamber of Commerce Bldg.
See M. E. HILLIS, Agent,
531 S. Spring st.

TO LET — STORE ROOM 25x60 FEET and hall over it, 40x80 feet; with room in rear; suitable for light manufacturing or wholesale liquor; bakery; billiard hall or dye store; will divide store room if too large to suit tenant. Figueroa first store north of corner of Sixth… GEO. T. GRAY, Owner, 254 Hobart Blvd. Phone 56177.

TO LET—
CORNER STORE.
SHELVED READY FOR BUSINESS.
OPPOSITE $80000 SCHOOL HOUSE WHERE 800 CHILDREN ATTEND; ONE BLOCK FROM HUNTINGTON CAR SHOP, WHERE 300 MEN WORK; GOOD FOR DRY GOODS, GENTS' FURNISHING & SHOES.
5261 S. MAIN. PHONE S. 395.

TO LET—STORE; LARGE FRONT WINDOWS, 5 rooms overhead, modern; $… month. 800 N. Eagle Rock ave. Phone … 557. H. SAM NEWLON.

TO LET—ONE SIDE OF STOREROOM, … Broadway; prefer other than merchandise; 3 years lease. ALBERT H. BEACH, … S. Broadway.

TO LET—GOOD STORE ROOM WITH 2 living rooms and bath in good location. Apply 151 E. 53RD ST. South 5381.

TO LET—STORE ROOM, GOOD FOR ladies' tailor or barber; next door to post office. 2124½ W. PICO ST.

TO LET — ONE-HALF OF 3-ROOM OFFICE suite, front rooms, near elevator, reasonable. Call 301 FAY BLDG.

TO LET—ELEGANT ROOM FOR ONE OR two desks, at $12.50 per month. … UNION TRUST BLDG.

TO LET—HALF OF NICELY FURNISHED office with desk, rent reasonable. 525 CITIZENS NATIONAL BANK.

TO LET—FINE OFFICE ROOMS, REASONABLE rent. 107 N. Spring st. Apply SCHUMACHER. 630 S. Spring st.

TO LET—PART OF STORE WITH … ART STORE. 853 S. Broadway.

TO LET—DESK SPACE. BUSY CORNER, both phones; notary public needed. … SEVENTH.

TO LET—STORES, ANY PART OF CITY, any business. See F. G. WEIK & CO., H. W. HELLMAN BLDG. F1709.

TO LET — DESK ROOM, $… A MONTH. Apply 1106 STORY BLDG.

TO LET—DESK SPACE. INQUIRE … CENTRAL BLDG.

TO LET—1 STORE. APPLY 123 N. BUNKER HILL. Price $15.

STORAGE—
All Sorts.

TO LET — PRIVATE LOCKED … rooms, $1.50 and $2 per month, for storage of household goods, vans 75c per hour and up; we save you money on shipments of household goods to and from the East. Phone us. Main 1117, F3171. COLYEAR VAN & STORAGE CO. Office 509-11 S. Main st.

TO LET—THE L. A. VAN, TRUCK & STORAGE Co.'s private rooms for storing, and largest vans for moving household goods, pianos, etc. Warehouse 814 LINDEN ST., … 9th st., and Central ave. Phone F…. R. H. Dunston, Prop.

TO LET — HOUSEHOLD GOODS PACKED, MOVED IN "THE BIG RED VANS," SHIPPED, STORED IN CLEAN WAREHOUSES. PRIVATE ROOMS. COAL AND WOOD. BOTH PHONES. SHATTUCK & NIMMO, 100 E. SIXTH.

TO LET — COLGAN'S FIREPROOF STORAGE WAREHOUSE. We pack, ship, and store furniture. Office, COLGAN'S FURNITURE STORE, 635 S. Main. … 2469.

TO LET — MOVING AND GENERAL hauling with auto trucks by hour or contract. Address 122 W. 27TH ST. … SOUTH 6217.

TO LET—
Beach Property.

TO LET—AT HERMOSA BEACH, … 5-room cottage, completely furnished, modern, rent until July 1st $20 per month. Apply SMITH & SMITH, 34th … Ocean Front.

TO LET—
Poultry Ranches.

TO LET—POULTRY RANCH IN … wood, near car line; 4-room house, … and corrals; fruit pays half of rent; 200 laying pullets for sale. Address O, box 145, TIMES OFFICE.

TO LET—CHICKEN RANCHES, 1 ACRE … 5-room bungalow, fenced for … lawn, flowers, trees, etc., cheap … good tenant, near cars and schools. Sunset phone GLENDALE 4871.

TO LET—
Miscellaneous.

TO LET—HORSES AND MULES … grading tools. TELS. A2374 or MAIN …

TO LET—
Farming Lands.

TO LET—HOUSE AND BARN, ALSO … acres in tame oats. Will sell crop if desired. See BAILEY & HICKMAN, Gardena … dondo R. R.

TO LET—10 ACRES FOR HAY OR … rent. CHARLES W. LIST, 1021 Central Bldg. Phone 61888.

FOR SALE—
Houses.

FOR SALE — OR EXCHANGE, A … 5-room frame cottage located on a beautiful lot in Pasadena, on Maple ave., east of Lake, with a little fixing up of … will make a fine place. Will sell the place at a very low figure on easy terms, or exchange it for Alhambra or Los Angeles property. This is a snap for some one worth while looking up. See OWNER, … Citizens National Bank Bldg. Phone Broadway 2701 and F3046.

FOR SALE — $2600, $50 CASH, $25 MONTHLY.
Six 5-room (STRICTLY) modern bungalows, 17 minutes from Broadway, high … lawn, barn and fence.
For particulars ring (OWNERS) office 274 Grosse Bldg., Sixth and Spring. F5857. Bdwy. 2181.

FOR SALE— MUST HAVE $10,000 THIS WEEK; WILL sell a modern 8-room 2-story new house in the Wilshire district (former price $7…) for $6150 if taken at once; tile bath, hard wood floors throughout, and all conveniences; this is a snap. Phone 10701. BROADWAY 2121. No Agents.

FOR SALE— The best buy in the city, barring none; must raise money at once; a strictly modern 8-room 2-story new house; tile bath, … wood floors throughout, … rated; former price $7500; will take … cash this week only. Wilshire district. Phone BROADWAY 2121. No Agents.

FOR SALE — GOING TO MEXICO AND will sell for $250 my $470 equity and I have spent $100 in flowers, lawn, chicken … Will leave chickens, new ball-bearing lawn mower and tools. This is very nice … strictly modern bungalow, right in the … west. Easy terms. This is a bargain. … and see it. West Jefferson car. … 21ST ST.

FOR SALE—4-ROOM HOUSE, GAS, ELECtricity, bath and toilet, cabinet kitchen, nice lot, sandy loam soil, no mud, near car line, 5c fare. Price $1275; $125 cash, balance $15 per month, interest … this is a snap and a nice little home. O. P. THOMAS, 709 Grant Bldg. Phone 10277, Main 1583.

FOR SALE—$650, NEW 5-ROOM HOUSE, nearly modern; lot faces two streets, … down, $10 month; 5 cent fare. … For sale or exchange—Modern 5-room … Santa Barbara; rooming-house or property. $1000, balance cash and time. A. K. L… RENCE, General Delivery, city.

FOR SALE—HANDSOMELY FURNISHED … room story and half, modern … furnace and sewer connections … etc., lot 50x130, with … half cash, balance at 6 … long as wanted, southwest … box 117, TIMES OFFICE.

FOR SALE—8 ROOMS, 1½-STORY … date, complete, and well equipped … modern conveniences … sell;" go see it, located … Place, and if appearance … particulars and price. … 76 feet frontage. Owner … ARD, 2801 Manitou ave. …

FOR SALE — BY OWNER … must sell, new six-room … west, hardwood floor throughout … bookcases, buffet, linen … en, lot fenced, cellar, … connections; one block … fine neighborhood. TEMPLE …

FOR SALE—LAUREL CANYON … low land, 4-room bungalow … in effects, bath, spring water … commutation fare … take part trade; rented … RUESS, 1103 Union Trust … Spring sts.

FOR SALE—
Houses.

FOR SALE— COLLEGE TRACT AND DERBY PARK TRACT HOMES. The model home community. Stores, church, postoffice, convenient schools, playgrounds. Excellent car service, parks, paved streets, curbs, walks, trees. No vacant lots and every home architecturally different. The tracts have telephones, gas, electricity and sewers. Here are a few prices.

$2700. Five-room bungalow at 2008 Wilton Place. Living-room, dining-room, two bedrooms and kitchen. Mantel in living-room with bevel mirror. Built-in bookcases, linen closet, buffet, cupboards, cooler. Screen porch in rear with closet. Cement porch in front.

$3100. Five-room bungalow at 1763 West 51st st. Large corner lot, 50x150. Living-room, dining-room, well arranged kitchen, two bedrooms, with bath room between, screen porch, wide eaves and attractive porch and gable treatment; brick mantel in dining-room; built-in features, buffet, china closets, bookcases and linen chest.

$3900. Seven-room bungalow on large corner lot, 50x150, St. Andrews and 50th streets. Large living-room, cosy den, dining-room, two bedrooms, kitchen, breakfast room, screen porch, pergola with brick floor; brick porch, 30x8 with cement steps. Oak floors in living-room and dining-room; built-in seats, bookcases, buffet, cupboards, and cooler. All modern improvements, including the best of leaded glass and mantel work.

$4200. Six-room, story and a half bungalow at 1732 West 46th street. By far the best buy on the tract. Large living and dining-room, exposed on three sides. Cabinet kitchen that is a model; large screen porch; two bedrooms and sewing room, which can be used for a bed room; large bay alcove and balcony from front bedroom. Upstairs hall; built-in linen closet, case, buffet, cooler, cupboards and bookcases. White tile over kitchen sink; beveled plate in buffet and bookcases. Altogether a unique home.

$4600. Eight-room, story and a half bungalow on large corner lot, 60x150, at St. Andrews and 48th streets. First floor has beamed living-room, reception hall, dining-room, den; breakfast room and kitchen; stairs encircle fireplace in living-room. Second floor has two bedrooms, balcony, large sleeping porch, hallway and bath. Built-in features include all modern kitchen conveniences, closets, bookcases, etc. Porch and pergola across front. Cement steps on porch. Oak floors in all main first-story rooms; blue brick mantel; buffet has bevel plate.

Terms 10 per cent. cash, balance 1 per cent. month, including taxes, interest and insurance.
Our automobile ready at any time, or take Grand ave. West Forty-eighth street car to Gramercy Place.
LOS ANGELES INVESTMENT COMPANY.
333-335-337 South Hill Street.
Main 2248. Home 60127.

FOR SALE— LOOK HERE, YOU SNAP HUNTER! $3000 under cost. Home hunters don't get chances like this often. It's a case of MUST SELL. Brand new, elegant, artistic two-story home—one of the show places in its district. Eight unusually large rooms, beautiful living-room with unique stone fireplace, dining-room … with stunning built-in buffet, complete cabinet kitchen, handsome library with … built-in bookcases, large front cement porch and porte cochere, supported by heavy cobblestone pillars; four light, sunny, large bedrooms upstairs, white enameled and beautifully tinted, cut glass door knobs, bath … and white enameled, two toilets, large screen porch with laundry trays, cellar with furnace, elegant electric light fixtures, attractive upper balcony front and rear, hardwood floors throughout, house Swiss chalet type, on commanding corner, lot 120 front … 215 deep, directly on beautiful Huntington Drive. There is not a more attractive location around Los Angeles. Stunning view of snow-capped mountains, high ground (700 …), good surroundings. Only twenty minutes from business center, excellent car service. Lot easily worth $5000. House would cost $7000 to duplicate. Will sacrifice for …; your own terms. Better hurry if you want it. OWNER, 820 Security Bldg. A2881.

FOR SALE—
HIGH-CLASS BUNGALOWS.
ONLY $250 DOWN.
BALANCE LIKE RENT.
Handsome 6 and 7-room strictly modern new bungalows, large lot, that commands an uninterrupted view of the surrounding hills and mountains. …

FOR SALE—
Houses.

FOR SALE—
COLLEGE TRACT AND DERBY PARK TRACT HOMES. The model home community. Stores, church, postoffice, convenient schools, playgrounds. Excellent car service, parks, oiled streets, curbs, walks, trees. No vacant lots and every home architecturally different. The tracts have telephones, gas, electricity and sewers. Here are a few prices.

$4300. Five-room bungalow at 5008 Wilton Place. Living-room, dining-room, two bedrooms and kitchen. Mantel in living-room with bevel mirror. Built-in bookcases, linen closet, buffet, cupboards, cooler. Screen porch in rear with closet. Cement porch in front.

$3350. Five-room bungalow at 1762 West 51st st. Large corner lot, 50x150. Living-room, dining-room, well arranged kitchen, two bedrooms, with bath room between, screen porch, wide eaves and attractive porch and gable treatment; brick mantel in dining-room; built-in features, buffet, china closets, bookcases and linen chest.

$3800. Seven-room bungalow on large corner lot, 50x150, St. Andrews and 50th streets. Large living-room, cosy den, dining-room, two bedrooms, kitchen, breakfast room, screen porch, pergola with brick floor; brick porch, and with cement steps. Oak floors in living-room and dining-room; built-in seats, bookcases, buffet, cupboards, and cooler. All modern improvements, including the best of leaded glass and mantel work.

$4200. Six-room, story and a half bungalow at 1732 West 49th street. By far the best buy on the tract. Large living and dining-room, exposed on three sides. Cabinet kitchen that is a model; large screen porch; two bedrooms and sewing room, which can be used for a bed room; large bay alcove and balcony from front bedroom. Upstairs hall; built-in linen closet, case, buffet, cooler, cupboards and bookcases. White tile over kitchen sink; beveled plate in buffet and bookcases. Altogether a unique home.

$6500. Eight-room, story and a half bungalow on large corner lot, 60x150, at St. Andrews and 49th streets. First floor has beamed living-room, reception hall, dining-room, den; breakfast room and kitchen; stairs encircle fireplace in living-room. Second floor has two bedrooms, balcony, large sleeping porch, hallway and bath. Built-in features include all modern kitchen conveniences, closets, bookcases, etc. Porch and pergola across front. Cement steps on porch. Oak floors in all main first-story rooms; blue brick mantel; buffet has bevel plate.

Terms 10 per cent. cash, balance 1 per cent. a month, including taxes, interest and insurance.

Our automobile ready at any time, or take Grand ave. West Forty-eighth street car to Gramercy Place.
LOS ANGELES INVESTMENT COMPANY,
333-335-337 South Hill Street.
Main 2248. Home 60127.

FOR SALE—
LOOK HERE, YOU SNAP HUNTER!
$2000 under cost.
Home hunters don't get chances like this often. It's a case of MUST SELL. Brand new, elegant, artistic two-story home—one of the show places in its district. Eight unusually large rooms, beautiful living-room with unique stone fireplace, dining-room a gem with stunning built-in buffet, complete cabinet kitchen, handsome library with ample built-in bookcases, large front cement porch and porte cochere, supported by heavy cobblestone pillars; four light, sunny, large bedrooms upstairs, white enameled and beautifully tinted, cut glass door knobs, baths tiled and white enameled, two toilets, large screen porch with laundry trays, cellar with furnace, elegant electric light fixtures, attractive upper balcony front and rear, hardwood floors throughout, house Swiss chalet type on commanding corner, lot 129 front by 25 deep, directly on beautiful Huntington Drive. There is not a more attractive location around Los Angeles. Stunning view of snow-capped mountains, high ground (700 feet) good surroundings. Only twenty minutes from business center, excellent car service. Lot easily worth $5000. House would cost $7500 to duplicate. Will sacrifice for $10,500, your own terms. Better hurry if you want it. OWNER, 320 Security Bldg. A3301.

FOR SALE—
HIGH-CLASS BUNGALOWS.
ONLY $250 DOWN.
BALANCE LIKE RENT.
Handsome 6 and 7-room strictly modern, new bungalows, large lot, that commands an uninterrupted view of the surrounding hills and mountains. Cement porch and steps; large den, vaned oak and maple floors throughout, woodwork in Flemish oak finish; dainty living-room with built-in seats and bookcases, handsome brick mantel and lighting fixtures equal in elegance and design to those found in mansions; built-in buffet 8 feet wide; paneling in living-room and dining-room; an ideal French kitchen, equipped with cupboards, flour bins and drawers, screen porch and laundry tray, bath with lavatory conveniently built-in dressing-case, bedrooms also have built-in dressers, large beveled plate mirror, latest sanitary plumbing; two to three bedrooms, bath and kitchen white enamel; in fact, every one of the rooms has some interesting features, and the living-rooms are so cosily arranged, gas, electric light, lawn and shade trees also in. These homes have been carefully built and are desirable homes. You will agree with me if you see them. 615 N. NEW HAMPSHIRE. Take Hollywood Drive car, get off at Clinton st., go east 2 blocks.

FOR SALE—SOME CHOICE BITS FOR CAREFUL BUYERS.
Beautiful 6-room bungalow, Vermont Square, sun parlor, buffet, desk, seats, mantel, bookcases, beam ceiling, oak and maple floors throughout; cement porch, worth $3500; will sell this week for $3250; $500 cash.
New 5-room bungalow, all modern, large lot, ½ block to cars, 848 W. 60th st.; $2250, $200 down, $20 monthly.
Nice 7-room 1½-story bungalow, 2 toilets, large lot, garage, 1120 W. 47th st., worth $5000; see it and make offer.
Furnished 6-room bungalow, Vermont Square, everything new and elegant, $2900; $300 cash, balance easy.
Swell new 9-room bungalow, W. 42nd st., $5000; $1500 cash, this is a rare chance.
Lots on Vermont Square at bargain prices; get busy.
H. F. WORTH, 1211 W. 47th st. Phone West 778.

FOR SALE— BY OWNER.
The two most attractive 7-room bungalows in the swell West Adams-Arlington Heights district, being undoubtedly the most unique, artistic and desirable houses of their class in the city. Beautiful east front lots, with garages. Best location in Los Angeles. Houses ready for occupation. Waste no more time chasing around, as these homes should satisfy anybody. Prices and terms the lowest possible for such property. Come and see H. E. SMITH, owner, on the property, 2207 Third ave.

FOR SALE—A GENUINE BARGAIN. A beautiful 2-story 9-room residence in the West Adams district, with an attractive reception hall and handsome stairway, large den and living-room with artistic mantel and grate in each; sunny dining-room, fine pantry, convenient cabinet kitchen, screen porch with laundry tubs, cellar with good furnace, heating the whole house; 5 large bedchambers and sleeping porch; beautifully equipped bath and toilet; all woodwork in this home carefully finished and rubbed down to a piano finish; walls beautifully tinted, lawn established, shrubbery, flowers and fruit; lot 50x150; price and terms. W. L. DINSMOOR, 615 Bumiller Bldg., 430 South Broadway. Home F....

FOR SALE—BY THE OWNERS.
Bungalows, cottages, residences of all kinds, business property, vacant lots, ranches, acreage, groves, etc.
No matter what price you want to pay or what terms you wish to buy, you will find something to suit you at our office. Call and examine the photographs; select the places you like, go direct to the owner. Save time, all annoyance and disappointment and AGENTS' COMMISSION.
A post card will bring you The Home Buyers' Guide free. CALIFORNIA HOME ADVERTISING BUREAU, 323-330 Cit. Natl. Bank Bldg.

FOR SALE—THREE OF FINEST NEW BUNGALOWS in N. Wilshire district, 203, 214 and 218 N. Cahuenga blvd., prices $3400 to $3900, ... premium or discount for 1-2 cash; usual ... to agents. Lawns, fences, gas. ... Take Western ave. car to ... walk 2 blocks east. Phone TEMPLE .... W. Yoder, owner, 208 N. Cahuenga.

FOR SALE—OR EXCHANGE FOR ORANGE grove ..., a 10-room modern, most beautiful home on W. Adams, close in, worth ... it is a bargain, or will take smaller ... and lots part, you assume and I will ... Also a bargain in 7 lots, 56th and San Pedro sts. (near car shops.) Telephone ... 717 S. Main st.

FOR SALE—$2100. PRETTY NEW MODERN 5-room bungalow, terms like rent; corner ... Owner 135 GRAND.

FOR SALE—I WANT AN OFFER ON THAT ... lot, ... at 1328 Wright st.; ... desirable for apartments and ... Address F, box 156, TIMES.

FOR SALE—AM LEAVING CITY, WILL ... new 6-room bungalow ... R. WHITE, 300 New High st.

FOR SALE—NEW 6-ROOM BUNGALOW, ... C. Q. STANTON, ...

FOR SALE—EASY TERMS, NEW COTTAGE ... and bath, modern and very ... 60th. Phone Owner.

FOR SALE—NEW 12-ROOM HOUSE, ... Drive, near Pico; $1500 ... Address B, box 136.

FOR SALE—... 7-ROOM MODERN ... Apply REV. ... Phone Sunset ....

FOR SALE—
BEAUTIFUL NEW 9-ROOM HOME.
ONLY $650 CASH.
This beautiful new home offered on exceptionally easy terms for few days only; 9 large rooms, 2 stories, 4 sunny sleeping rooms, with breakfast-room, east front corner lot, large living-room, with Craftsman fireplace, beamed ceilings, paneled wainscoting, plate rails, stunning dining-room with handsome built-in buffet, 16 feet long, decorated with art and leaded glass, cabinet kitchen with every convenience; large bath, 2 toilets; furnace, library with ample built-in bookcases, hardwood floors in every room, but one; large front porch, gas, unique electric light fixtures, bedrooms and bath, white enameled and beautifully tinted; sleeping-out balcony; 20 minutes out; high ground, fine car service; beautiful view mountains and valley; delightful surroundings with every convenience; price $6500. Phone for appointment to see it.
SHORT LINE VILLA CO.,
LINTON TEDFORD, Sales Mgr.,
520 Security Bldg. A3301.

FOR SALE—
We are building the most artistic 5 and 6-room bungalows near the foothills in beautiful West Hollywood. These houses are complete in every detail, with nothing whatsoever left out. They are built for a class of people who are looking for a suburban home, and yet have the advantages of the city.
A school is nearby, good car service and the social features of Hollywood cannot be excelled. The trend of building is westward—property is advancing rapidly, and it will not be very long before the choice foothill property is gone.
Prices are reasonable, ranging from $3600 to $3950. Small payment down, balance like rent. Come in and talk the matter over with us, or take the Hollywood car, get off at Gardner and walk one block north to Pacific avenue.
THE INVESTMENT BUILDING COMPANY,
1008 W. P. Story Bldg.
F3175; Broadway 4575.

FOR SALE—
THERE IS NO NEED OF PAYING RENT
when you can buy a cosy little four-room plastered bungalow for $1175. $50 is all you need to pay down, and then $15 per month including interest. Only one block off yellow car line. Convenient to everything. Street work done, sidewalks and gas.
Call and see me. I have several bargains in 5 and 6-room bungalows on easy terms.
P. A. HANNIGAN,
with
JANSS INVESTMENT COMPANY,
320 Pacific Electric Bldg.
Home 10345. 6th & Main. Broadway 2468.

FOR SALE—
MUST SACRIFICE.
$7500.
New 2-story, 8-room residence on Crenshaw blvd., near Victoria Park. Large living-room, 18x24, with 5-foot blue brick mantle running up to ceiling. Large dining-room, with built-in 8-foot buffet, nice den, 4 bedrooms, bathroom and kitchen finished in white enamel. Specially designed electric fixtures, hardwood floors, furnace, large cement porch, upstairs sleeping porch and summer house in rear. This is one of the most artistic homes in city, and cheap at $9000. Owner will sacrifice this week at $7500. $2000 worth of new furniture, rugs and oil paintings also to be sacrificed. You deal direct with owner.
BERNARD SUDOW,
American-Mexican Inv. Company,
Main 4711. 401 Story Bldg. F4447.

FOR SALE—
$450—$50 CASH.
$15 PER MONTH INCLUDING INTEREST.
STOP TO CONSIDER.
WHY DO YOU PAY RENT?
This is a nice little three-room bungalow with porcelain sink and water in kitchen. Water in front and back yard. Gas. Lot 50x150. Good soil and only three blocks off yellow car.
W. J. FABLING,
JANSS INVESTMENT COMPANY,
320 Pacific Electric Bldg.
Home 10345. 6th & Main. Broadway 2468.

FOR SALE—
CHICKEN RANCH.
ONLY $1500—$150 CASH.
$20 PER MONTH INCLUDING INTEREST.
CEMENT WALKS AND CURBS.
GAS AND ELECTRICITY.
THREE BLOCKS OFF YELLOW CAR LINE.
NEW FOUR-ROOM HOUSE.
BEST BUY IN CITY.
A BUNCH OF CHICKENS
WOULD SOON PAY FOR THIS PLACE.
W. J. FABLING,
With JANSS INVESTMENT COMPANY,
320 PACIFIC ELECTRIC BLDG.
Home 10345. 6th & Main. Broadway 2468.

FOR SALE—
BUNGALOW.
Furnished or unfurnished.
Delightfully situated; high ground;
Arlington Heights (original.)
Most attractive street,
North front; cobblestone porch
Six large rooms and bath.
Finished wood floors.
Most conveniently arranged.
Choice rugs and furniture.
An ideal livable home.
The owner has this on his hands and as he cannot use, desires an offer for it; it will be sold, and if you appreciate completeness it will pay you to see this. Owner at house daily except Saturday from 11 to 3. 2552 W. 15TH ST. Washington Rimpau or W. 16th car to Arlington.

FOR SALE—
—100x150—
8-ROOM CALIFORNIA HOUSE.
WATER AND GAS.
—$1075—
$50 CASH, $15 PER MONTH,
INCLUDING INTEREST.
—GOOD SOIL—
CLOSE TO $35,000 SCHOOL.
5c CAR LINE, ETC.
W. E. JONES,
with
JANSS INVESTMENT COMPANY,
320 Pacific Electric Bldg.
Home 10345. 6th & Main. Broadway 2468.

FOR SALE—MY 10-ROOM MODERN HOME, conveniently arranged and attractively finished, on high ground, in a healthful and delightful neighborhood. Garage, flowers and shrubbery. Large lot 51x275. Home is too large for my needs and if you require a residence of 10 rooms I have no doubt but that we can get together on price and terms. I will sell it for less than it can be duplicated for. J. N. WILLIAMS, Owner, 302 I. W. Hellman Bldg., 411 South Main.

FOR SALE—
—$1275—
4 rooms, screen porch, bathroom and large clothes closet. Plastered. Porcelain sink, cement walks. Water and gas. New.
—LOT 50x170—
Near 5c car line. Close to good school. Only one. Come quick if you want it.
See W. E. JONES,
with
JANSS INVESTMENT COMPANY,
320 Pacific Electric Bldg.
Home 10345. 6th & Main. Broadway 2468.

FOR SALE—IF YOU ARE LOOKING FOR a home, high and sightly, no mud, close car, school and church, modern and up to date, in high-class neighborhood, we can please you; we have 5 and 6-room houses, prices ranging on the five rooms, $1800 to $2500; 6 rooms, $3000 to $3800; you can get a bargain with us and will give discount on all cash over $200. 380 N. EAGLE ROCK AVE. Phone East 557. H. Sam. Newton.

FOR SALE — AN ESPECIALLY ATtractive 6-room modern bungalow, overlooking Hollywood, affording magnificent view; large 8-room well-built house, Sunset blvd., lot 65x150 to an alley; fine corner adjoining same size; 8-room modern house, Maryland st., 20 minutes walk from Broadway, fine 9-room residence, Kenwood ave., just off W. Adams; also other desirable property. WILLIAM R. RONEY, owner, 620 Security Bldg.

FOR SALE—$1000 CASH—BAL. MONTHLY.
8-room, two-story house. Modern. Garage. Lot 50x150 to 20-ft. alley. Fruit and ornamental trees. West Adams District. Menlo avenue. Our price $7500.
111 S. Broadway. J. F. HEBER & CO.

FOR SALE—IF YOU HAVE
AN INVALID
In your family, before buying or building, see my house, planned with special reference to the needs of an invalid. Some of the ideas may be of service to you. Telephone 56364, West 5779.

FOR SALE—$250 DOWN, $20 MONTHLY buys 5-rooms, big lot. 2211 TEMPLE, faces Court st. $1750.

FOR SALE—$6500; CLOSE IN, WESTlake, 8 rooms, garage, rear bungalow, owners address T. box 29, TIMES OFFICE.

FOR SALE — NEW 7-ROOM BUNGALOW, Vermont Square, on large corner lot; easy terms. RALSTON VOLLMER, 1106 Story.

FOR SALE—VERMONT SQUARE, $3350; $500 cash, if sold immediately; new 6-room bungalow, beautiful location, stone and cement veranda, hardwood and polished floors throughout, massive brick mantel, seats, beam ceilings, paneled walls, bookcases, swell front buffet across end of dining room, 3 large bedrooms, complete bath, buffet kitchen and hall, all in white enamel; laundry tubs, 50-foot lot, exceptional value. Let us show you. PITTSBURG REAL ESTATE CO., 316-18 Laughlin Bldg.

FOR SALE — NEW 5-ROOM BUNGALOW, $1900, beautiful location, near Sunset blvd., and 3 car lines; has an income from well on rear of lot, supplying water to 3 families; size of lot 50x136 feet; snap this up at once, as it is a bargain; have other bungalows from $2000 to $2500 in same locality. T. WIESENDANGER, 211 Merchants Trust Bldg., 207 S. Broadway. A2043. Main 2043. Mr. Frye.

FOR SALE—9-ROOM MODERN FURNISHed house, hardwood floors, garage, basement, shrubbery, palm trees, etc., close in, southwest, one block from 5 car lines; leased at $50 per month; price $8000; will take half cash, balance to suit.
W. J. KELLY,
With J. L. Buckman, 739 H. W. Hellman Bldg., Phones: F3109. Main 865.

FOR SALE—
$3000.
Only $200 cash, balance like rent.
No. 2822 La Salle ave. Take W. Adams car to La Salle ave., walk south. Go see the house, then see us. Sole agents.
A3807. HAY & HARDWICK,
Main 6469. 732 Bryson Bldg.

FOR SALE—A MODERN TWO-STORY house; eight rooms and bath. Four large bedrooms. Hardwood floors throughout. Beamed ceilings, 15-foot stone mantel and fire place. 10-foot sideboard, bookcases, etc. Gas range in kitchen. Coal and wood furnace in basement. East front lot 52x134, fine lawn. For sale furnished or unfurnished. See owner on premises at 4075 NORMANDIE AVE.

FOR SALE—
Eight-room house on 25th street, between Hoover and Normandie ave. The lot alone is well worth $2500, as it is in the close proximity of the business settlement in that district. Price $4500, 10 per cent. down and 1 per cent. per month. Realty Department, INVESTMENT BUILDING COMPANY, 1003 W. P. Story Bldg.

FOR SALE — EXCEPTIONAL BARGAIN; must sell; $3750, $750 cash; 7-room, 1½ house, 1 block from West Adams st., lot 50x150 to alley; hardwood floors, mantel, buffet kitchen, laundry tubs, 3 bedrooms and bath on second floor. Let us show you a house worth $800 to $1000 more. PITTSBURG REAL ESTATE CO., 316-18 Laughlin Bldg.

FOR SALE—NEAR PICO AND UNION—
GREAT BARGAIN.
2-story house; cost $3000.
Lot 46x140, and garage, $4600.
$8600.
Will sell at $4800.
ALEXANDER, 530 Central Bldg.,
6th and Main.

FOR SALE—$1000 BELOW MARKET—
Dainty 5-room cottage, very large, level lot, high ground, magnificent view, 7 minutes ride; gas, electric, sewer; lawn, flowers. Needs cash in business, therefore $3000 ¼ cash, for quick sale.
G. ZOLL, 217 Bryne Bldg., F2612, Main 2612.

FOR SALE — MODERN COLONIAL BUNgalow, 7 rooms, furnished; heating furnace, swell fixtures, large lot, 227 Cahuenga Blvd. Price $6500, unfurnished. McDOWELL, 213 Henne Bldg. 11107.

FOR SALE—AT YOUR OWN TERMS, 5-room modern bungalow, 603 W. 45th st., just west of Figueroa, hardwood floors, beam ceilings, cabinet kitchen, double laundry trays, built-in seats, buffet, etc.; large attic; lot 45x150. Apply to owner, WM. A. HUDSON, Santa Paula, Cal. Home 228.

FOR SALE — 1336 WESTLAKE AVENUE, furnished or unfurnished; parties going abroad; desire to sell newly furnished and well appointed home, up-to-date in all particulars; nine rooms and large reception hall; lawn, garden, garage, also Packard touring car. Terms. Inspection by appointment only. HOME PHONE 21379.

FOR SALE—A SNAP; 8-ROOM BEAUTIFUL home, all modern, lot 60x180; close in; price $2000 below actual value. If you want a close-in snap, call and see this.
F2117. A. BOEKER & CO.,
Main 1240. 434 Laughlin Bldg.

FOR SALE—A BEAUTIFUL NEW MODERN 6-room bungalow, 139 Mariposa ave., Wilshire district, near 2 car lines, built by day labor, east front, large cement porch, beamed ceilings, hardwood floors, built-in bookcases, fireplace, large white enamel cabinet kitchen; terms reasonable. PHONE 56389.

FOR SALE—
Wanted—If you have a clear lot and a small amount of money we will build you a nice bungalow to suit your own ideas which will enable you to sell out at a good profit. No charge for plans. CARUTHERS BUILDING COMPANY, 407 Delta Bldg.

FOR SALE—
6-room bungalow, built by two German boys, for their mother. She has failed to come; will be sold at snap price; finest buy in the southwest part of city, easy terms. H. L. MILLER & CO., 324 W. 6th.

FOR SALE—
GENUINE SACRIFICE.
Elegant 6-room bungalow at 709 W. 43rd Place; lot 55x120; if purchased immediately you can actually save $750. Investigate. F375.

FOR SALE—EARLY CLOSING FOR SUNDAY only. It has been found imperative, owing to volume of classified advertising, to close this classification at 8 p.m. Saturday for Sunday only. Patrons will confer a favor by handing in early copy.

FOR SALE—
—$5000.—
Modern 9-room house. Lot 50x150, corner. In Southwest. This is a snap.
A1569. G. M. GIFFEN. Main 2110.
208 Story Bldg., Member L. A. R. B.

FOR SALE—MY EQUITY IN BEAUTIFUL 1½-story, 7-room bungalow, strictly modern every particular; high ground; wonderful view; 2 car lines; 18 minutes from Broadway; investigate this bargain. 1914 DAKOTA ST. Boyle 2582.

FOR SALE—ELEGANT NEW 10-ROOM, modern house; 75-ft. lot, high grounds; must sacrifice; hardwood floors, 4 bedrooms, gas, furnace, 2 bath rooms. Price $9000; $2500 cash; would take $1000 lot as part payment. 987 MANHATTAN PLACE. Phone 73040.

FOR SALE—6-ROOM COTTAGE, HARDWOOD floors, beam ceilings, all built-in effects, just new, Vermont Square. Only $2750, $300 cash, balance $25 per month.
ST. CLAIR REALTY CO.,
402 Pantages Bldg.

FOR SALE—7-ROOM BUNGALOW, JUST completed, in W. Jefferson district; can be bought at $1000 under value; owner compelled to sell and wants offer. Address M, box 152, TIMES OFFICE.

FOR SALE—FOR 5 TO 7-ROOM BUNGAlows at a bargain, and in the best location in the city, see J. C. NASS, with E. J. McCULLY COMPANY, 327 W. Third st. Main 8561. A3207.

FOR SALE—GO TODAY. SEE $4500 CORner property for $3500, $1500 cash, balance mortgage. 2700 SOUTH HOPE ST. Phone F3861, owner.

FOR SALE—$2100, $200 DOWN, BALANCE $20 per month, elegant 5-room modern bungalow, 5066 South Main st. Lot 42x125. This is dirt cheap and a fine investment. Phone 28553. Owner on premises.

FOR SALE—ST. ANDREWS PLACE, NEAR 16th., big lot, modern, 10-room house; going away; must sacrifice, $6500; clear; any reasonable terms. Address L, box 172, TIMES OFFICE.

FOR SALE—MY EQUITY IN MODERN 6-room bungalow. Sacrifice if taken soon; on Brooklyn ave.; close-in. For further particulars address OWNER, E, box 146, TIMES OFFICE.

FOR SALE—5-ROOM BUNGALOW, 2 LOTS, modern, clear, Hollywood car to Lucile ave., one block north to 3735 Childs ave. Small cash payment, balance to suit. Beautiful home. Phone OWNER, F1888.

FOR SALE—$100 CASH, $15 PER MONTH, 5-room house, on North Broadway. High, sightly, $2100. JAMES THOMPSON INV. CO., 426 Mason Bldg., Main 3066.

FOR SALE—4-ROOM NEW CALIFORNIA cottage. Lot 50x210, Atlantic ave., Long Beach, $350 cash, balance $10 a month. C. MARTZ, 235 Douglas Bldg.

FOR SALE — NEW 5-ROOM BUNGALOW, hardwood floors, paneled dining-room, etc., cement porch, lot 50 ft. front, $2950. 439 W. 52D PLACE. Moneta ave. car.

FOR SALE OR TRADE—5-ROOM BUNGAlow for Chicago, Michigan or Illinois real estate, West 39th st. Address N, box 169, TIMES BRANCH OFFICE.

FOR SALE—$3200, ½ CASH, WILL BUY 6-room modern house, large lot, close in. Maple ave. car. EDWARD M. SAVAGE, 2903 Trinity st.

FOR SALE—BY OWNER, AN UP-TO-DATE 5-room cottage, will sell cheap if taken at once, excellent neighborhood. Call up PHONE 25256.

FOR SALE — NEW, 6-ROOM BUNGALOW, Vermont Square; easy terms. RALSTON VOLLMER, 1106 Story Bldg.

FOR SALE—GOOD 6-ROOM HOUSE, $100 down, $15 monthly; only $1600; four-room house, $1200. Fine level lot, only $450. STACY, 304 Fay Bldg.

FOR SALE—BY OWNER, MODERN FIVE-room bungalow, close-in, on W. Adams car line; easy terms. E. D. JENLES, Occidental Hotel.

FOR SALE — ANGELENO HEIGHTS, corner lot with 5-room cottage, only $2500, $500 cash and installments. RIGBY, 1052 Temple st.

FOR SALE—BARGAIN; MUST SELL, 10-room, 150 ft. to alley, east front, 5-room house, 4427 Metler st. Address 412 HENNE BLDG. Phone A1312.

FOR SALE—NEW 6-ROOM BUNGALOW, clear, South Pasadena, 3 main rooms, quartered oak floors, bedrooms and bath maple, 2 cement porches. Lot 50x155, $3750. 32865.

FOR SALE — $1600; SMALL PAYMENT down, balance $16 month, including interest, 4-room cottage, gas, large lot, near car line, school, stores, etc. Apply 4700 CENTRAL AVE.

FOR SALE—$1750; EASY TERMS, FIVE-room cottage, bath, gas, sewer; near Central ave. Apply 4700 CENTRAL AVE.

FOR SALE—MODERN 5-ROOM BUNGALOW, lot 80x160, set out into bearing fruit trees, lawn and flowers, large barn and chicken corral; on car line. Price $3600; $100 down and $25 a month. Address 237 EAGLE ROCK AVE. Phone owner, EAST 14.

FOR SALE— FOR BARGAINS IN
ARLINGTON HEIGHTS.
WEST ADAMS-WASHINGTON STS.
SEE
71699. T. J. BOLTON, West 806.
2401 W. Adams, cor. 2nd ave.

FOR SALE—HOUSE AND LOT, $20 DOWN; $20 per month; also my grocery store, at the Palms.
Lovliest village down the line.
Where the climate is just sublime.
LINDSEY'S STORE, Palms, Cal.

FOR SALE—BY OWNER, SPLENDID BARgain, $11,500, new 9-room home in best part of Wilshire district. 214 Andrew's boulevard. lot 60x148, living-room and dining-room finished in mahogany, 2 tiled baths, 3 fireplaces, furnace, sleeping porch. PHONE 54735.

FOR SALE—LEAVING CITY, 156 WEST 45TH st., new 7-room bungalow, stone and cement veranda, furnace, complete bathroom, beam ceilings, bookcases, buffet, hardwood floors throughout, garage, beautifully furnished throughout. Price $5750.

FOR SALE—MONTH AFTER MONTH, YEAR in and year out, The Times prints more classified advertisements than all other Los Angeles papers combined. This is due to the prompt results obtained from Times "Liners."

FOR SALE—SWELL ADAMS STREET, 2-story 8-room modern residence, garage, lot 40 by 150, alley, forced sale, $7000 for $5000. Can rent for flats now, all kinds exchanges. SCHRADER, 211 Grant Bldg.

FOR SALE — BY OWNER. NO COMMISsion. $2650, $250 cash, new 5-room bungalow, hardwood floors, beamed ceilings, writing desk, bargain. 142 WEST 63RD ST.

FOR SALE—SNAP, SNAP, SNAP, SNAP. IT PAYS 12 PER CENT. ON INVESTMENT, $5500 buys two homes at Hollywood. SCHLOESSER & MARLEY, Sole Agents, 426 W. Hollywood blvd. 57379.

FOR SALE—923 E. 36TH ST., NEW, UP-TO-date bungalow, ½ blocks of Griffith ave. car. Hardwood floors, gas, electricity, sewered and lawn, $100 down, $30 per month including interest. Price $2350.

FOR SALE — TWO ELEGANT NEW 12-room residences, thoroughly modern, most desirable section of Wilshire, lots 75x150. 551 and 547 Kingsley drive, near Sixth. See owner, terms. PHONE 57587.

FOR SALE — BEAUTIFUL EIGHT-ROOM modern bungalow in southwest, built for home, first-class throughout. Come and see it. 2902 WESTERN AVE., by owner.

FOR SALE—OR RENT—SMALL HOUSE AND two 50-ft. lots, fine place for chickens. Price $950, terms. 5c fare. PHONE EAST 400. Rent $6.

FOR SALE—ONLY $1500, EASY TERMS, 1-4 acre fenced, new 4-room house, chicken corrals, etc., northwest, 5c fare. A1782; Main 2724. COOLAHAN, 427 Story Bldg.

FOR SALE—5-ROOM BUNGALOW, FURnished, on 49th, near Moneta, $2350, bargain. 5530 MONETA AVE., Phone 28309.

FOR SALE—MOST ARTISTIC AND CHEAPest 1½-story 7-room bungalow in L. A., close in, Bimini car. PHONE 53206.

FOR SALE—OR EXCHANGE, $12,500 EQUITY in new gilt-edged 10-room residence, Victoria Park. COCHRAN, 800 HIGGINS BLDG.

FOR SALE—BUILD FOR PURCHASER ON small monthly payments; lots everywhere. WINANS-JUDSON CO., 404 Mason Operahouse. Phone 10983.

FOR SALE—MUST SELL 5-ROOM HOUSE, lot 40x130; 3029 Fairmount st. Price $800. Inquire 412 Henne Bldg. Phone A1312.

FOR SALE—WANT QUICK CASH OFFER $2350, furnished, 5-room house for $1800, half cash. Owner 52026. Broadway 4579.

FOR SALE — $1600, $25 CASH, $25 monthly buys 4-room furnished cottage. Key 1571 E. ADAMS ST.

FOR SALE—BUNGALOWS, EASY TERMS, exch. or built. JACKSON, 713 Story Bldg.

CONTRACTORS—
and Builders.

WE BUILD DIRECT FROM OUR OWN lumber yard at first cost.
2 rooms, $75 to $4100; 4 rooms, $200.
5 and 6 rooms, modern, $650 to $1200.
See our plans, $1300 to $2500.
We lower all bids, city or country.
Complete free drafting department.
P. J. LEAVER & CO., Contractors, 218-19 San Fernando Bldg., S.E. corner 4th and Main sts. A1487, Main 2748.

OUR WORLD-FAMOUS BUNGALOW PLANS are used all over the United States.
$10 a set, with specifications.
We will loan the money to build any one of these if your lot is free.
MATTHEWS & MATTHEWS,
329 Douglas Bldg., corner Second and Spring.

EARLY CLOSING FOR SUNDAY ONLY. IT has been found imperative, owing to volume of classified advertising, to close this classification at 8 p.m. Saturday for Sunday only. Patrons will confer a favor by handing in early copy.

SEE ANGELUS DRAFTING COMPANY FOR plans and specifications of bungalows, two-story residences, flats, apartments, etc. 217 SAN FERNANDO BLDG. A1467. Main 2748.

WANTED — CONTRACTS FOR PAPERhanging, painting, tiling and repairing; best work, right prices. W. A. GOODWIN, 2956 La Salle. Phone West 537.

30,000 A1 SELECT NEW PRESSED BRICK at ½ price, will sell all or any part. See samples at 306 SAN FERNANDO BLDG. Phone F5389.

A. N. GRANT, CONTRACT LATHER, $2 per thousand and furnish nails; metal lath 3½c per yard. Address M, box 104, TIMES OFFICE.

FOR SALE—
City Lots and Lands.

FOR SALE—
Big snap, lot on Moneta, 56x166, near Santa Barbara. No restrictions, $3400. Half cash, for a wise investor this is an exceptional buy.
BOWEN REALTY EXCHANGE,
218 Story Bldg.

FOR SALE—
ABSOLUTELY $500 UNDER VALUE.
THE BEST BUY IN ARLINGTON HEIGHTS.
$1200—Lot 50x150, Eighth ave., near Washington: can build bungalow.
NOLAN-McCANN CO.,
Pico and Wilton Place. W. 4910. G2381.

FOR SALE—EARLY CLOSING FOR SUNDAY only. It has been found imperative, owing to volume of classified advertising, to close this classification at 8 p.m. Saturday for Sunday only. Patrons will confer a favor by handing in early copy.

FOR SALE—
Month after Month, Year in and year out. The Times prints more classified advertisements than all other Los Angeles papers combined. This is due to the prompt results obtained from Times "Liners."

FOR SALE — IMPORTUNATE CREDITORS demand that every lot in beautiful St. Albans Lake Place be sold at once, I can make terms, but must sell. Yours for business. I. H. PRESTON, Trustee, 616 Laughlin Bldg.

FOR SALE— FOR BARGAINS IN
ARLINGTON HEIGHTS,
W. ADAMS. WASHINGTON STS.
SEE
71699. T. J. BOLTON, West 806.
2401 W. Adams, corner Second ave.

FOR SALE—DO YOU KNOW THERE IS wealth in independence? Own your home and you are one of the kings of the earth; buy a lot today in St. Albans Lake Place at $500; $25 cash, $10 per month, of I. H. PRESTON, Trustee, 616 Laughlin Bldg.

FOR SALE—I NEED MONEY, HAVE 20 nice large building lots on car line, close in; all improvements; will sacrifice all or part, your own terms. OWNER, 503 Grosse Bldg. Broadway 3570.

FOR SALE—SANDY LOAM, UNRESTRICTed level lot, 40x148, $450; easy terms; values increasing rapidly, 15 minutes N. Broadway car to N. Pritchard. RENSHAW, Gillig st., corner Sierra.

FOR SALE—THE CHOICEST LOTS IN ST. Alban's Lake Place, must be sold at once to meet the demands of creditors; this is your opportunity. See I. H. PRESTON, Trustee, 616 Laughlin Bldg.

FOR SALE—S.E. CORNER SIXTH AVE., and Grant, Arlington Heights, $600 less than is asked for inside lots. OWNER, 136 Garfield Place, Hollywood.

FOR SALE—WESTLAKE DISTRICT, FIRST class apartment site on high ground. Beautiful view, corner lot 150x130, $7000; terms. M. SLEISTER, with C. Martz, 235 Douglas Bldg.

FOR SALE—BIG BARGAIN IN LOT 50x150. Only $500. PRATHER REALTY CO., suite 113, Ground floor, 207 S. Broadway.

FOR SALE—LOT, CORNER ON MONETA ave. Big bargain, $3000, terms. PRATHER REALTY CO., suite 113, ground floor, 207 S. Broadway.

FOR SALE—BARGAIN ON HOPE STREET. Lot 50x165, east front, fine location for apartments or hotel, might take some trade. C. MARTZ, 235 Douglas Bldg.

FOR SALE—LOT 65x163, SOUTHWEST CORner Hobart and 16th, all improvements in and paid; must sell my equity; make offer. Owner, 41554.

FOR SALE—GREAT BARGAIN SOUTHwest, corner Western ave., W. First; 70x130; two elevated. Terms. Call PHONE A4569.

FOR SALE—LOT 50x155; HIGH GROUND, Lake Shore ave., overlooking Echo Lake. Address or see MRS. HELEN J. HOUGH, 659 East 41st.

FOR SALE—$325 CASH BUYS LOT WORTH $500. 1854 SIXTH AVE. Phone ....

FOR SALE—
RAMONA ACRES.
$750 PER ACRE AND UP.
GAS AND WATER.
CEMENT WALKS AND CURBS.
TREE LINED PARKINGS.
JUST A WORD.
IT'S SELLING FAST.
HOW TO GET THERE.
Take car marked "Covina Line" in Pacific Electric Building or anywhere on Main street to First and get off at Garfield avenue. Salesman will meet you there with carriage to show the property, or come to this office for free transportation. Our tract agent is on the property from 9:50 a.m. until arrival of car leaving the city at 3:20 p.m.
BANKS & FABLING,
Selling Agents,
with
JANSS INVESTMENT COMPANY,
320 Pacific Electric Bldg.,
Home 10345. 6th and Main. Bdwy. 2468.

FOR SALE—
SIERRA PARK,
—ON—
HUNTINGTON DRIVE.
We realize that so much has been said about the numerous additions to our growing city that one is really undecided. WE will not say ANYTHING about OUR subdivision. All we ask of you is to go out and investigate. You owe it to yourself and when on the ground form your own opinion, for we feel sure that one glimpse will convince any one of its superiority to anything of its character, in fact, IT STANDS IN A CLASS BY ITSELF.
PRICES OF BUILDING SITES.
$550 AND UP.
WITH WATER, GAS, ELECTRICITY, SIDEWALKS, CURBS, TREE-LINED PARKWAYS.
HOW TO GET THERE.
Take big red car marked "El Molino Local," in Pacific Electric depot, Sixth and Main sts., or anywhere on Main st., to First; get off at Sierra Park Station. Salesman will meet you there with carriage to show the property, every day, including Sunday, from 9 a.m. to 4 p.m.
JANSS INVESTMENT COMPANY,
Real Estate Subdividers.
320 Pacific Electric Bldg., 6th and Main.
Home 10345. Broadway 2468
Tract Phones: Home 31517. Sunset East 799

FOR SALE—
WILSHIRE BARGAINS.
CLOSING OUT.
20 fine lots between the W. Sixth and W. Ninth street car lines.
50 to 85-foot frontages and up.
Ardmore near Ninth, 50 ft............$1662.50
Ardmore near Seventh, 50 ft..........$1900.00
Irolo near Wilshire, 60 ft...........$2700.00
Kingsley Drive near 7th, 65 ft.......$3000.00
Harvard near 7th, 65 ft..............$3250.00
Kingsley Drive, E. front, between Wilshire and Seventh. A beauty, 55 ft....$3575.00
Kingsley Drive near Wilshire, 70 ft.....$3850.00
SEVENTH ST. CORNERS.
7th and Kingsley Drive, S.E. corner, 75 ft.............................$4500.00
7th and Ardmore, S.W. corner, 60 ft. A beauty and a bargain. As cheap as inside lots. See this at once......$3850.00
Call or phone for marked maps.
ANGELES MESA LAND CO.,
Sixth floor—640 S. Broadway.
Home 10701. Broadway 2121.
Ask for Mr. Groff.

FOR SALE—
WHY NOT HAVE AN ACRE?
What a big difference there is in life on a small, narrow, city lot, and on an acre. On the former you simply have room for your house and a little lawn. On an acre there is plenty of additional space for vegetable gardens, fruit and shade trees, chickens; plenty of space for children to play and to get the benefit of the sunshine and fresh, wholesome air. An acre makes you feel like a landowner; a good feeling. Furthermore, the man who buys acreage close to a growing city is laying the sure foundation of a fortune. The city is growing up towards him, and his property is increasing in value without the slightest effort on his part. Why don't you select one of my few remaining acres at Somerset. $10 cash will start you, and $10 monthly is all you need. Somerset is only 30 minutes away by trolley—a thriving suburban place, with schools, stores, telephones, good car service, etc. The soil is a rich sandy loam. Abundant water is furnished free. Why wouldn't it be a good idea to put your present rent money into a home at Somerset. Think what it would make you! Full information at my office and excursions every hour daily and up to 2 p.m. Sundays.
EMIL FIRTH,
319 W. 4th St., Bet. Bdwy & Hill.
"You're Safe at Firth's."
Home A8105. Main 2543.

FOR SALE—
IF YOU HAVE
—$15—
and are looking for a choice residence LOT, call and see me. I have just what you want.
—$600—
Street work done, sidewalks, curbs, gas, electricity, large lot
—50x175—
High elevation, good car service, 5c fare, 20 minutes from city, good neighborhood, good soil.
P. A. HANNIGAN,
with
JANSS INVESTMENT COMPANY,
320 Pacific Electric Bldg.
Home 10345. 6th & Main. Broadway 2468.

FOR SALE—
CENTRAL TERRACE HEIGHTS,
A NEW SUBDIVISION.
WALKING DISTANCE.
BEAUTIFUL VIEW.
Stop paying car fare and being "canned" like a sardine. Large bungalow lots on Westlake car line, 2 blocks west of Figueroa st., only $1400 up. We have only 23 of these lots, and you will have to hurry to get a choice one.
See our bungalow plans and get our prices and terms on a CLOSE-IN BUNGALOW HOME.
Main 2043. From BEAMAN, A2043.
Room 311, 207 S. Broadway.

FOR SALE—ON COMPTON AVE NEAR 28th, lot 40x125, gas, etc.; price $475. Apply 4700 CENTRAL AVE. Phone South 265.

FOR SALE—ON CENTRAL AVE. NEAR 45th st., lot 40x140, in rapid growing business center, price for immediate sale, $3500. Apply 4700 CENTRAL AVE. Phone South 265.

FOR SALE—OWNER PRESSED FOR MONEY. Lot 45x155 on Berendo st., near 9th. Will sell for $1485; worth $2000; $500 will handle. J. B. BROWN, 1245 Mt. Olive ave., Hollywood. A1645.

FOR SALE — LOT 40x120 TO AN ALLEY, Yennet st. near Concord, Boyle Heights, $650, easy terms. H. MICHO, 1337 W. Washington st. Phone West 2946. Painting and ....

FOR SALE—
COMFORT.
CONVENIENCE.
PROFIT.
Pick out that lot now. A little cash will secure it, and easy monthly payments will buy it. Pick it out in Arlington Square—Beauty—convenience—profit—these are some of the advantages Arlington Square has for you. In the Southwest with a fine view of the mountains. Excellent car service by several lines. Graded and oiled streets, cement walks and curbs, and wide, tastefully planted parkings; gas, electricity, telephones, near-by schools and stores. Restrictions will not prove burdensome, but will ensure you good neighbors. "Just what you have been looking for!" You can buy at Arlington Square for $725 up. Just pay $25 cash and $15 monthly. Money invested here now will GROW. Get my free folder and see the property. Call on agent at my tract office, cor. Arlington st. and Santa Barbara ave.; Inglewood car, fare 5c. Or see Mr. Potter at 2113 W. Jefferson st., who will show you about in his automobile.
EMIL FIRTH,
319 W. Fourth st., bet. Broadway and Hill.
"You're Safe at Firth's."
Home A8105. Main 2543.

FOR SALE—
AN APARTMENT LOT
AT A GENUINE BARGAIN.
50x145 FEET.
Located on Grand View ave., between 10th and 11th sts. Has all the advantages of a 70-foot lot and a pick up at
$3750.
$3750.
MINES & FARISH,
353 South Hill St.
See Mr. MacKeigan.

FOR SALE—
50x135.
A SNAP.
In the close-in Westlake section on Francis ave., between Eighth and Ninth, and just west of Hoover; a beautiful lot, high and sightly and a genuine bargain at
$1950.
$1950.
MINES & FARISH,
353 South Hill St.
See Mr. MacKiegan.

THE REASON IS PLAIN
and there are many reasons
WHY
PANAMA ACRES
AT $600 Per is
THE BEST ACREAGE BUY
around Los Angeles today. Southwest. High ground. Artesian water piped at city rates. Near two car lines. Just outside Shoe String Strip. Values will raise by leaps and bounds. Take Strawberry Park car to Athens and Mr. Belton will show you or get particulars and map of WARREN F. McGRATH with
STRONG & DICKINSON
147 So. Broadway
Main 1273 60195

FOR SALE—
THIS IS CHEAP.
72x330 Lot, $350.
When you see a big lot cheap, grab it: That's the way the money-maker does. Here you need only $10 cash. $10 monthly pays the balance. Located only 17 minutes from the center of the city on the best car line. Think of it, 72 feet wide and 300 feet deep: Rich, sandy loam soil and abundant water furnished free in large steel mains under natural pressure. What a dandy home you could build up on a lot like this! How your garden and your chickens will flourish. Full information at my office.
EMIL FIRTH,
319 W. 4th St., Bet. Bdwy. & Hill.
"You're Safe at Firth's."
Home A 8105. Main 2543.

FOR SALE—ONE OF THE CHOICEST CORners on West Adams Heights, located on Washington and Cimmaron streets. Lot 80x150. This property is situated in the choicest residential district of that section of the city. Lot has been placed in our hands to sell. Mortgage of $1500 which can be paid on or before five years at 6 per cent.
Selling price $5000. If you are looking for a snap, it is the best bargain ever offered to a prospective investor or home buyer.
THE INVESTMENT BUILDING COMPANY,
1008 Story Bldg.,
F3175. Broadway 4575.

FOR SALE—
One of the choicest apartment sites on Hartford street, between 4th and 5th street, $5000.
Good building lot on Jeffries ave., near the car line. This is a snap and is well worth the money. $1100, on easy terms.
One of the best building lots in western Hollywood; commands an entire view of the valley; situated high. $2000 on easy terms. Good chance for party wanting a suburban home. Nothing like it in Hollywood District.
THE INVESTMENT BUILDING COMPANY,
1008 Story Bldg.,
F3175. Broadway 4575.

FOR SALE—
INVESTIGATE
THIS.
THE BEST ACREAGE,
PANAMA ACRES.
Just west of Athens on the Hill.
Acres for less than lot prices.
Be a subdivider yourself.
6 lots in an acre
for $600 PER
See McGRATH, with
STRONG & DICKINSON,
147 S. Broadway.
Main 1273. 60195.

FOR SALE—
WILSHIRE SNAP.
only $900 only
swings one of the most beautiful lots on or near Normandie Hill, and balance of purchase price to suit at 6 per cent. At least $700 cheaper than others on hill. Size 75x150. A pickup.
ARTHUR W KINNEY CO.,
A5242. 119 Merchants Trust Bldg., M. 3233.

FOR SALE—
ATHENS ON THE HILL.
Only ten miles from business center. Fine home site, lots $300 and up; bargains in acreage. Must be seen to appreciate. Only 18 minutes out, on two car lines. See us today.
WESTERN REALTY & INV. CO.,
315 South Hill st.
Los Angeles, Cal.

FOR SALE—OWN A HOME OVERLOOKing mountains, valleys, lake and sea; beautiful St. Allan's Lake Place, gives you all these advantages and more; city water, good car service, good schools, good climate, level lots and best of views; whole tract restricted. The finest lake in Southern California, in view and close at hand; prices low and terms given. I. H. PRESTON, trustee.

FOR SALE—DO YOU WANT TO SPECUlate successfully? Buy a bunch of lots in beautiful St. Albans Lake Place; these lots have a future; as trustee I represent creditors who are demanding their money; and also debtors who can not pay except by selling these lots; prices are necessarily low and the advantage is yours. Investigate today and make your selection early. I. H. PRESTON, Trustee, 616 Laughlin Bldg.

FOR SALE— BY OWNER.
I MUST RAISE MONEY.
ARLINGTON HEIGHTS LOT.
Swell bungalow lot, 50x150 to alley, N. S. W. 21st st., bet. Eighth and Ninth aves., with new $100 garage. Lot alone worth $1850, my price $1750, but if you have got any "sand," get awfully busy quick, as I must sacrifice regardless of value. See OWNER, 2207 Third ave. 'Phone West 3140.
Bring this advt.

FOR SALE—
$2500 LOT FOR $1750.
Within one block of Wilshire Blvd. and Western ave. We are authorized to sell a fine located lot for only $1750. This is not hot air, but a genuine bargain for quick sale.
PITTSBURG REAL ESTATE CO.,
Main 8855. 316-18 Laughlin Bldg., A1631.

FOR SALE—WILSHIRE DISTRICT.
On Kingsley Drive, near Linden ave. We can positively deliver a choice east front lot 60x150 feet for only $2850. Adjoining lot held $4500 to $5000. Act promptly as this must be sold at once.
PITTSBURG REAL ESTATE CO.,
Main 8855. 316-18 Laughlin Bldg., A1631.

FOR SALE— BY OWNER.
WEST ADAMS-ARLINGTON HEIGHTS.
BARGAINS.
Fifteen choice lots scattered throughout this swell district, all at bargain prices, ranging from $1500 to $2500. Let me show you.
H. E. SMITH, owner.
Phones West 3140. 2207 Third ave.

FOR SALE—$800; BUILDING LOT, NORTH Wilshire, terms; worth investigating. Call HORN, 220 Byrne Bldg. F6021.

FOR SALE—ANGELENO HEIGHTS, CORNER lot, 100 feet frontage for $800 cash; positively worth $1500. RIGBY, 1052 Temple.

FOR SALE—HAVE YOU SEEN BEAUTIful St. Albans Lake Place? Ask I. H. PRESTON, Trustee, about it. Phone A1169, Main 1109. 616 Laughlin Bldg.

FOR SALE—BY OWNER, BIG SACRIFICE; choice lot on Fifth ave., between Washington and West 21st st., Arlington Heights, only $1475 if sold at once. See OWNER, 316-18 Laughlin Bldg., or Phone A1631.

FOR SALE—$1225; lot 50x182, Mariposa blvd., beautiful 100-foot street; unusual value. CRAIG, 316 Laughlin Bldg.

FOR SALE—SOME GOOD LOTS, ALSO good 4-room house and lot, terms. Call up EAST 2823.

FOR SALE—SACRIFICE, LOT 43½x140 FT., 7th ave., near Jefferson st. Address T, box 98, TIMES BRANCH OFFICE.

FOR SALE—S. W. CORNER HOBART AND ....

FOR SALE—$125; GOOD LOT IN WATTS; street work done. Address 420 W. 52D PLACE.

FOR SALE—
Acreage for Subdivision.

FOR SALE—BY OWNER, CITY ACREAGE for subdivision, 5, 10 or 25 acres on the heights, 5 cent fare, located 1 block west of Vermont ave., north of Manchester ave., where you see the big sign, $1500 per acre; Take Redondo car on Second st., which says Strawberry Park, get off at Vermont and Manchester ave. Phones WEST 3474. Home 73346.

FOR SALE—
Business Property.

FOR SALE — EXCEPTIONALLY FINE SEVENTH ST. CORNER, TWO EIGHT-ROOM HOUSES, GOOD INCOME, FINE PROSPECTIVE BUSINESS OR APARTMENT HOUSE CORNER. APPLY 700 RAMPART.

FOR SALE—
A SNAP.
IN AN EIGHTH ST. CORNER.
BETWEEN MAIN AND SAN PEDRO STS.
ONLY $390 A FOOT.
We are offering a 60-foot corner at the remarkably low figures of $390 a front foot; absolutely cheaper than inside frontage. A corresponding corner on E. Seventh or E. Ninth would cost between $1000 and $1200 a foot. An Eighth st. corner at $390 a foot is the biggest kind of a snap. Remember this lot is within a few hundred feet on Main st.
MINES & FARISH,
353 South Hill St.
See Mr. MacKiegan.

FOR SALE—
CHEAPEST BARGAIN
ON WEST SEVENTH ST.
JUST WEST OF FIGUEROA.
FINE BIG CORNER FOR
HOTEL OR APARTMENTS.
50x120 feet
or
100x170 feet.
THE CHEAPEST PROPERTY
ON THE STREET.
SEE ME AT ONCE.
T. WIESENDANGER,
211, 207 South Broadway.
A2043. Main 2043. Mr. Frye.

FOR EXCHANGE — VALUABLE CORNER, improved with 8-room 2-story house, now ripe for stores and flats, having 2 frontages. Price $12,500. Incumbrance $5200. Location 1600 Magnolia st., only 12 minutes ride from 4th and Hill sts. What have you to submit in exchange. CHAS. H. DOUGHERTY, Broadway Realty Company, 519 O. T. Johnson Bldg.

FOR SALE — HOPE STREET CENTRAL garage site, 83x165, such close in automobile locations rarely picked up for fifty-six thousand, west side, on which are two buildings; capable income, fifty-six hundred yearly; I will divide to suit purchaser, see SHULTZ, Union Trust. Room 406, corner 4th and Spring.

FOR SALE — $700 PER FOOT, FIGUEROA st., between 7th and 9th sts. Large frontage and depth. Cheapest property in town. Income $3000 pear year. Will take half cash, balance 5 years, 6 per cent.
W. J. KELLY,
With J. L. BUCKMAN, 739 H. W. Hellman Bldg.

FOR SALE—OR EXCHANGE.
$12,500.
Six per cent. net income, under long lease, to best firm in city. At end of lease property will rent for more money. Want some trade, cash and mortgage; a growing investment. O. A. VICKERY & COMPANY, 308 S. Hill St.

FOR SALE—10-ROOM MODERN APARTment house and lot, on Crocker st., near Fifth. $5600; bank will loan $3500; owner involved. F. E. BEACH, attorney, 604 Chamber of Commerce.

FOR SALE—NEW LAUNDRY BUILDING, 40x100; lot 40x150 to alley, near E. Seventh; this property is leased at $75, with a raise to $100 per month; price $7500. A. O. KENT, 424 Douglas Bldg., Main 1926.

FOR SALE—EARLY CLOSING FOR SUNDAY only. It has been found imperative, owing to volume of classified advertising, to close this classification at 8 p.m. Saturday for Sunday only. Patrons will confer a favor by handing in early copy.

FOR SALE — BUSINESS PROPERTY, NET income 12 per cent. Sacrifice. Have to have money. Gilt edged investment, valuation $12,000, terms. Address D, box 188, TIMES OFFICE.

FOR SALE—SEARCHLIGHT, NEVADA, building lot 50x150, saloon, restaurant, office, bunk house, safe, cash register, bar, fixtures. Price $4000, ½ cash, balance to suit. Address USREY & BEALL, 412 Henne Bldg. Phone A1312.

FOR SALE—GERMAN CHURCH PROPERTY, corner Crocker and Agatha streets; lot 50x120. Modern flats near Figueroa and Pico. Inquire at 746 CROCKER ST. Phone Main 1286.

FOR SALE—
BUSINESS PROPERTY.
Probably the best buy on S. Main st., 83½ feet at $500 per front foot, for a short time only.
CLINE-HALL COMPANY,
834 H. W. Hellman Bldg.

FOR SALE — LEASE OF N.E. CORNER Eighth and Broadway, large storeroom; also fixtures if desired. Apply OWNER on premises.

FOR SALE—
Income Property.

FOR SALE—
$6750.00
"A1" apartment building, 4 fine apartments, all rented.
INCOME $874 PER YEAR.
This is new and in fine, modern condition.
CONWAY & GLASNER,
405 Laughlin Bldg.

EARLY CLOSING FOR SUNDAY ONLY. IT has been found imperative, owing to volume of classified advertising, to close this classification at 8 p.m. Saturday for Sunday only. Patrons will confer a favor by handing in early copy.

FOR SALE—BEST INVESTMENT CHOICE locality, double flat, hardwood floors, pays 15 per cent. net, on $3000 invested. No trades. STACY, 304 Fay Bldg.

FOR SALE—A BARGAIN; INCOME PROPerty to $6000; look it up. PHONE 39449.

FOR SALE—
Industrial Property.

FOR SALE —
TRACKAGE.
Manufacturing, lumber yard, mill and warehouse sites.
We offer sites in frontages to suit, on S.P. switch on Alameda st., between Hughes Mfg. Co. and Blinn Lumber Co. This property is now in the center of distribution, with 4-inch private water main and both R.R. spur and private 30-ft. driveways. For present use it is the choicest location in the city. While the future advance of such property will be rapid and will reach prohibitive figures in a few years, secure a site now that will add as much to your yearly profits as the business itself.
Address ROBT. MARSH & CO., Security Bldg.; A. M. PARSON, Pacific Electric Bldg.; W. I. HOLLINGSWORTH & CO., Wilcox Bldg., Sole Agents.

FOR SALE—BY OWNER; CITY ACREAGE for subdivision, 5, 10 or 25 acres on the heights, 5 cent fare, located 1 block west of Vermont ave., north of Manchester ave., where you see the big sign $1500 per acre. Take Redondo car on Second st., which says Strawberry Park, get off at Vermont and Manchester ave. Phones WEST 3474; HOME 73346.

EARLY CLOSING FOR SUNDAY ONLY. IT has been found imperative, owing to volume of classified advertising, to close this classification at 8 p.m. Saturday for Sunday only. Patrons will confer a favor by handing in early copy.

FOR SALE—
Suburban Property.

FOR SALE—BEAUTIFUL CLOSE IN SCENic tract, ripe for subdivision; offers making of a fortune; sacrifice price for quick sale, $400 per acre; will surely go to $1000 less than a year. F. C. SMITH, 502 American Bank Bldg.

FOR SALE—EARLY CLOSING FOR SUNDAY only. It has been found imperative, owing to volume of classified advertising, to close this classification at 8 p.m. Saturday for Sunday only. Patrons will confer a favor by handing in early copy.

FOR SALE—OR EXCHANGE—MODERN 6-room house with 8 50x130 foot lots, all highly improved, near 2 car lines. Owner must sell, hence is sacrificing at $5000; part cash, part exchange. M. M. FERNANDEZ, 424 Consolidated Realty Bldg. 6th and Hill.

FOR SALE—THREE ACRES SAN GABRIEL ....

Classified Liners.

FOR SALE—
Suburban Property.

FOR SALE—

INGLEWOOD
BUNGALOW
ACRES.
HALF ACRES, $500 and up.
ACRES, $950 and up.
EASY TERMS.
THE ONLY ACRE SUBDIVISION SOUTHWEST, WITH
GAS
AND
ELECTRICITY.
CEMENT CURBS.
OILED STREETS.
PURE SPRING WATER PIPED TO EACH ACRE.

These acres are almost in the city and are being eagerly sought by those who appreciate the many advantages of buying acres in the rapidly-growing southwest. Many realize that while their home is located near enough that they may go to and from the city each day, they have also made an investment, bought a piece of land close to a growing city which is sure to increase in value.

Go out and see the high elevation, the sandy loam soil, note the nearness to the city, the water supply and gas mains being laid to each acre then you will decide that here is the place to make your home.

The soil is a rich sandy loam, perfect for the production of all berries, fruit and vegetables.

CHICKEN RANCHES,
COUNTRY HOMES.

How to Get There.

Take the big green car going south on Broadway, marked Redondo Beach, via Inglewood, get off at Pine st. station. Don't get off at Inglewood, stay on the car until you reach Pine st. station, one mile beyond.

PATTON & LONGLEY,
330 S. Hill st.
A5838. Main 4278.

FOR SALE—

ONEONTA PARK SECTION.
CAMDEN COURT.
CAMDEN COURT.
$4500 —— $4750 —— $5500

Each for plots of half to three-quarter acres, equal to the choicest in or about Los Angeles held at $7000 to $10,000.

WE MEAN IT—INVESTIGATE.

Self-interest demands that any person contemplating the erection of a genteel home, to cost $5000 or upwards (exclusive of lot,) shall inspect the incomparable, elite plat, CAMDEN COURT; its advantages are too numerous to mention in detail here. It should be inspected to be understood and appreciated.

Take El Molino car from Los Angeles and Oak Knoll car from Pasadena, stopping at La Senda station.

LYONS DIVIDENDS COMPANY,
701-2 W. P. Story Bldg.,
Los Angeles.
THE HOGAN COMPANY,
Pasadena (opposite Hotel Maryland.)
Both Phones at
Each Office.

CAMDEN COURT
CAMDEN COURT
AMIDST THE
GOLDEN ORANGES.

FOR SALE—

ACREAGE.
ACREAGE NEAR INGLEWOOD.
40 ACRES.
PRICE $350.00 PER ACRE.

THIS IS CHOICE LAND SUITABLE FOR THE GROWING OF VEGETABLES AND FRUITS. LIMA BEANS LAST YEAR YIELDED ABUNDANTLY ON ADJOINING LAND. ONE OF THE FINEST LEMON GROVES IN SOUTHERN CALIFORNIA IS WITHIN TWO MILES OF THIS PROPERTY.

AND FINALLY

THIS LAND WILL BE READY TO SUBDIVIDE INTO SMALL HOME TRACTS AT ALMOST ANY TIME.

READ THE PRICE AGAIN.

W. I. HOLLINGSWORTH & CO.,
607 S. HILL ST.
MAIN 6760. 10777.

FOR SALE—

THE HOMESEEKER
THE INVESTOR.
THE RANCHMAN.
VAN NUYS AND
LANKERSHIM LANDS.
Interest each and all.

Free automobile service to prospective investors. Address communications to Land Department,

JOSEPH BALL COMPANY,
433-434-435-436-437 Security Bldg.
Selling agents by authorization in writing.
Home 10545. Main 2279.

FOR SALE—BEST BUY FOR PRICE AND class, one acre, modern home, garage, pretty grounds; every modern convenience, electric car service; full bearing trees, yielding nearly $400 last season, home fruits; on foothill boulevard; an ideal spot; positive snap at $6750; terms, no commission; an income home with minimum upkeep; also same location, beautiful corner building site; about 100x150; covered with large oak trees; no restrictions; $900 under priced at $2600; terms if desired; will sell either place, but not both. Further information on appointment. Owner, box 221, MONROVIA, must sell one.

FOR SALE—
SAN LEON ORANGE LANDS.
Located on peninsula, surrounded three sides by salt water. Satsuma oranges always absolutely safe at San Leon. Effect of salt water raises temperature seven degrees higher than interior points, actual demonstration. Located between Houston and Galveston. Best place in Texas for home or investment. Lands $100 to $150 per acre, adjoining new resort city. Will bring $500 per acre like California lands within three years. Write quick for illustrated literature and maps. THE WESTERN LAND CORPORATION, Houston, Texas.

FOR SALE—JUST BEYOND HOLLYWOOD. $125 per acre; 4 acres. $200 cash. Handy for chicken ranch. ALEXANDER, 530 Central Bldg., 6th and Main.

FOR SALE — 80 ACRES SUITABLE FOR alfalfa or chicken ranches; $100 per acre; near Arcadia. McDOWELL, 313 Henne Bldg. 11107.

South Pasadena and Oneonta Park.

FOR SALE — A BEAUTIFUL 6-ROOM COMPLETELY FURNISHED BUNGALOW, ON BUSHNELL AVE., ONEONTA PARK, EAST FRONT, ½ BLOCK FROM DRIVE. PRICE $5250. A SNAP. $1500 UNDER VALUE. SEE S. F. WUEST CO. TAKE EL MOLINO CARS TO MARGUERITA AVE.

FOR SALE—NEW 6-ROOM BUNGALOW, furnace, sun parlor, ½ block from cars. See owner, 1880 LA FRANCE AVE.

Glendale.

FOR SALE—
GLENDALE.
The most beautiful and finest located building site in all Glendale. Size 140x290, fronting on Central ave., an 80-foot street, that is now being macadamized and just one block from the Pacific Electric line, 15 minutes to Sixth and Main sts. We will sell this property on easier terms than you will be able to make for any similar property in all Glendale, and it is sure to pay the purchaser a handsome profit inside of eighteen months. See
THE G. H. A. GOODWIN CO.,
Members L. A. Realty Board.

FOR SALE—
Suburban Property.
Pasadena.

FOR EXCHANGE—7-ROOM BUNGALOW, splendid location, Pasadena, hardwood interior, new, elegant and artistic in every detail; lot 75x200, covered with choice and beautiful shrubbery. This is a high grade proposition and is offered at its actual cash value. Price $10,000. Want nice well located residence near Wilshire to value or will assume some. Owners only. T. C. HARNISH & CO., 439 H. W. Hellman Bldg. Main 8238; F3128.

Alhambra.

FOR SALE—NEW MODERN 7-ROOM BUNGALOW on N. Fourth st., half block from High School and car line; all improvements, hardwood floors throughout; lot 50x150 to back alley; price $3600; terms if desired; also 5-room house and bath; all conveniences, near car line, lot 50x150 to rear alley, with barn and chicken corrals, price $2650; terms if desired. Apply to owner, 203 N. MARGUERITE AVE., or Alhambra Lumber Co., Garfield and Woodward ave., Alhambra.

FOR SALE—THREE (3) ACRES FINE LAND near San Gabriel Mission, at the low price of $700 per acre; nothing can be had near this for less than $900. See R. G. FIELD CO., 4 Main st., Alhambra.

FOR SALE—STRICTLY MODERN, 7 ROOMS and bath, on large lot, close to car line; lawn and fruit; all built-in effects; this is a snap. See R. G. FIELD CO., 4 W. Main st., Alhambra.

HOLLYWOOD—
For Sale, Exchange or Rent.

FOR SALE—
8-room house, not including vestibule, hall bedroom and pantries, two large fireplaces, two sleeping porches, grounds at back can be built on; has road at side, on corner lot, 80x235.
F. C. ROUNTHWAITE.
Phone Home A5584. 1106 Story Bldg.

FOR SALE—PROPERTY IN THE HOLLYWOOD district of Los Angeles. We have large listings. Ask for maps, folders and souvenir cards. C. H. LIPPINCOTT & CO., 611 Fay Bldg., Third and Hill sts. Members L. A. Realty Board.

FOR SALE—AN ELEGANT AND EXTENSIVE home and grounds in Hollywood, one block from Hollywood Hotel. For particulars see real estate agents or owner on premises. 702 W. HOLLYWOOD BLVD.

FOR SALE—NEW MODERN BUNGALOW IN very desirable location; 7 rooms, well arranged; price $4500; terms. Apply to DR. GARDNER, 340 Gardner st., West Hollywood. Telephone Home 57159.

FOR SALE—
Real Estate Miscellaneous.

EARLY CLOSING FOR SUNDAY ONLY. IT has been found imperative, owing to volume of classified advertising, to close this classification at 8 p.m. Saturday for Sunday only. Patrons will confer a favor by handing in early copy.

FOR SALE — WE HAVE FOR SALE, ON terms, ranches, towns, city and country property in all parts of California. Send for our list; and list your property with us. CLINE-HULL COMPANY, 834 H. W. Hellman Bldg., Los Angeles, Cal.

FOR SALE—
Beach Property.

FOR SALE—SAN LEON, "T... BRIGHT Spot of Texas." New seashore resort city just laid out and improvements started. San Leon will be to Houston what Long Beach is to Los Angeles. Choicest water front business and residence property $7 to $25 per front foot, including curb and gutter, cement walks, water main and wide shelled street. At present prices, best investment in America. Splendid residence lots, one block back from water front, $240 each. Easy terms or liberal discount for cash. If you did not make your fortune at Long Beach, you have another chance here at San Leon. Write for illustrated descriptive literature and maps. THE WESTERN LAND CORPORATION, Houston, Texas.

FOR SALE—EARLY CLOSING FOR SUNDAY only. It has been found imperative, owing to volume of classified advertising, to close this classification at 8 p.m. Saturday for Sunday only. Patrons will confer a favor by handing in early copy.

FOR SALE—EAST FRONT LOT ON CLUBhouse ave., Venice, half value, $1100; terms. Investigate this at once. M. SLEISTER, with C. Martz, 225 Douglas Bldg.

Santa Monica.

FOR SALE—$150 CASH, $15 MONTHLY, 2 lots, 5-room house, barn, $3000, near Oregon ave. JAMES THOMPSON INV. CO., 426 Mason bldg., Main 3006.

Wilmington.

FOR SALE — I NEED MONEY. WILL sell one or two of my lots on boulevard at Wilmington at less than value. See my agent at 406 UNION TRUST BLDG.

FOR SALE—
Country Property.

FOR SALE—

ACREAGE.
ACREAGE.
ACREAGE.
NEAR LOS ANGELES.
THESE ARE BARGAINS.

2000 acres, sub., near Inglewood ....$325.
150 acres, ripe for sub., Santa Monica $1250.
86 acres, ripe for sub., Wash. St. ....$750.
90 acres, ripe for sub. Pasadena. ....$1100.
40 acres, finely located near Inglewood ..$350.
15 acres, improved, in Inglewood, ...$1000.
8 acres, fine home site, beyond Sherman $1500.
10 acres, on car line near Watts, ...$500.
15 acres, on car line, Clearwater ....$350.

There are ALL CHOICE ACREAGE PROPERTIES, and the price quoted, per acre, is UNDER the market value, for immediate sale.

For particulars see H. W. Wright, with W. I. HOLLINGSWORTH & CO.,
10777. 607 S. Hill St. Main 6760.

FOR SALE—

20-ACRE TRACT.
WATER STOCK.
$8000.

Will divide. Best soil in the State. Adapted for oranges, lemons or anything raised in Southern California. Adjoining 20 acres cannot be purchased for $1750 per acre.

JACOB STERN,
404 Pacific Electric Bldg.

FOR SALE—
SAN LEON ORANGE LANDS.
Located on peninsula, surrounded three sides by salt water. Satsuma oranges always absolutely safe at San Leon. Effect of salt water raises temperature 7 deg. higher than interior points, actual demonstration. Located between Houston and Galveston. Best place in Texas for home or investment. Lands $100 to $150 per acre, adjoining new resort city. Will bring $500 per acre like California lands within three years. Write quick for illustrated literature and maps. THE WESTERN LAND CORPORATION, Houston, Tex.

FOR SALE—STRATHMORE, TULARE CO., lands have some fine orange groves, would like to talk to you about Strathmore, joins the famous Lindsay and Porterville orange district; also won first prize at county citrus fair for best citrus exhibit; also have some first-class investments in alfalfa lands; am getting up excursions, round trip $6; if on going any representations I give you about our lands are not as represented, will refund fare. Call or write, 250 S. Broadway, H. ROTH.

FOR SALE—GREAT SNAP. $650 PER ACRE only for 10 acres of walnuts, 3 years in bearing; fine soil; lots of water, street graded; all trees perfect; building restrictions; fine neighborhood, near Masonic Home, San Gabriel; terms ¼ cash, balance one, two and three years, at 6 per cent. C. L. COOPER, Room 28, Wilson Hotel, cor. Spring & First streets.

FOR SALE—
2 to 5 acres, Suburban Home Ranches, East San Gabriel "Mission View Acres," 3 miles east of Alhambra, beyond Masonic Home. Price $425 to $550 per acre. Water piped and water stock. Full particulars from CHAS. L. HUBBARD CO., 734 Security Bldg.

FOR SALE—7½ ACRES, 40 ACRES IN FULL bearing orchard, 10 acres pasture, balance under cultivation. Horses, harness, wagons, spring wagon, buggy, cows, chickens, hay, 40 cords cut wood; all implements. Owing to sickness, will sell for $10,000, half cash; worth $15,000. T. A. BELL, 304 S. Broadway, Room 443.

FOR SALE—1000 ACRES FINE ALFALFA land, with plenty of water, near railroad and schools; offered at a price that assures big profits to those who buy now. This offer to principals only, as the price will not permit expense of commissions. Subdivide to suit. Write for particulars N, box 109, TIMES OFFICE.

FOR SALE—300-ACRE, HIGHLY-IMPROVED general farm; large income, slightly mesa. Owns water rights of great value; only $200 ...

FOR SALE—
Country Property.

FOR SALE—

LA SIERRA HEIGHTS
ORANGE LAND.
$200 AND UP PER ACRE.
WHAT LA SIERRA HAS TO OFFER:
FREEDOM,
OPPORTUNITY,
AN INCOME.
DON'T THAT SOUND GOOD TO YOU?

BUY 10 OR 20 ACRES OF LA SIERRA ORANGE LAND. USE A LITTLE GRAY MATTER AND A SMALL AMOUNT OF LABOR AND IT WILL YIELD YOU WONDERS. THE COUNTRY IS RICH. THE PEOPLE ARE RICH. GO DOWN AND CHANGE YOUR LUCK FROM A CITY LOT TO FAR-STRETCHING ACRES. INVEST A LITTLE AND LEAVE YOUR CHILDREN RICH. DON'T LET THIS OPPORTUNITY SLIP. CALL. IF YOU CAN'T COME UP, WRITE FOR FREE BOOKLET. WATER RIGHTS PERFECT. TRANSPORTATION GOOD. TERMS EASY.

JANSS INVESTMENT COMPANY,
320 PACIFIC ELECTRIC BLDG.,
HOME 10345. 6TH & MAIN. BDY 2468.

FOR SALE — THERE ARE WONDERFUL investment opportunities in Central and Northern British Columbia along the lines of three transcontinental and other railroads building. This vast new and rich territory of thirty million acres of the finest grain, fruit and mixer farming land, 50,000,000 acres of rich mineral, timber and coast land will develop with marvelous rapidity. Fort George is the geographical center on the line of all railroads building and projected and at the junction of 1000 miles of navigable waterways. You can get in now before the railroad and share in the profits by investing as little as $10 per month. Let us send you a free copy of "British Columbia Bulletin of Information," containing up-to-date news of investment opportunities in this vast, new and rich country, also synopsis of government land, mining, timber and coal laws, etc. Send your name and address today. NATURAL RESOURCES SECURITY CO., LTD. Paid-up capital $250,000. 422 Bower Bldg., Vancouver, B. C.

FOR SALE—AND EXCHANGE—
$250,000.
Two hundred and fifty thousand dollars' worth of choice, selected "Orchard and Garden" acreage, recently platted, served by one of the best electrically equipped railways in the northwest, landing passengers and freight traffic with a few minutes into center of Spokane. Part of property free of encumbrance, part has small mortgage. Will take improved business or semi-business property up to $150,000; must have cash payment of $60,000, balance terms, or will sell on cash payments of $85,000, giving 10 years' time to purchaser for final payment, with reasonable interest and easy release clause features in mortgage. We are quoting "rock bottom price," enabling purchaser to engage in resale of small tracts at handsome profit and still be under sale price of like adjacent acreage. Foreign interests prompt this offering. Address "Owner," LOCK BOX 1904, Spokane, Wash.

FOR SALE— CHEAP LANDS.
SUBDIVIDERS, NOTICE.
$15 per acre—2055 acres, ½ mile from R.R. station in Santa Barbara county, near coast. Springs on land and one large creek. 600 acres in cultivation and lots of grass growing every place—all in good shape and improved—excellent for dairies, hogs, alfalfa, all kinds of fruit and vegetables. Must be seen to be appreciated. See
MR. STODDARD,
with
W. H. MACOMBER CO.,
320-2-4 Laughlin Bldg.
WE SPECIALIZE IN CHEAP LANDS FOR INVESTORS.

FOR SALE— CHEAP LANDS.
$2.25 per acre—Full section of fine agricultural land near R.R. station in center of valley—Fine soil, no alkali, level, lots of water—Will pay for itself every year in oats or barley and will sell for $100 per acre in 10 years—Only $2.25 per acre and very easy terms.
See us for real bargains.
W. H. MACOMBER CO.,
320-2-4 Laughlin Bldg.
WE SPECIALIZE IN CHEAP LANDS FOR INVESTORS.

FOR SALE—CLOSE-IN ACREAGE.
We have just opened a large tract of high-class land, adjoining the famous Baldwin property in the Rancho La Puente. This land has never before been offered for sale in small pieces. Some of the finest and most productive orange and walnut groves in Southern California adjoin this property, as well as all classes of gardening, berries and alfalfa. Best train service and within 30 minutes of the center of Los Angeles. Abundance of water for irrigation. Price $300 per acre, including permanent water rights, subject to raise at any time; very reasonable terms.
MASON & MOON CO.,
F2234. 910-11 Central Bldg. Bdwy. 4762.

FOR SALE—VENTURA COUNTY. 40 ACRES. 25 acres in alfalfa. 10 acres beets. Balance family orchard. 6-room house. Good barns and sheds. Two wells. One 5-inch and one 8-inch. Also windmill with 4000 gallon tank. Wagons and necessary machinery. Price $12,000. Location is best. Lays right in good little town. This is a good one. STURGEON-STURGEON, 322 West 6th. 72681; Main 2202.

HAVE ANOTHER RANCH OF 70 ACRES AT $150 AN ACRE. CALL AND SEE US.

FOR SALE—DEVORE, ORANGE AND APPLE land, grow apples in the summer and fall, oranges in the winter and spring.
You can do it profitably at
DEVORE.
See me for particulars. Land with water, $100 to $250 per acre. Easy terms.
THOS. S. WADSWORTH,
822 Security Bldg., 5th and Spring sts.

FOR SALE—
APPLES—APPLES—APPLES.
CABAZON—abundance of water. Selling in small tracts. Right on S. P. Railroad. $100 per acre. Easy terms. Immense opportunity. See us at once.
WESTERN REALTY & INV. CO.,
315 SO. HILL ST.,
Los Angeles, Cal.

FOR SALE—$2500, 10 ACRES NEAR COMPTON, on Long Beach Blvd., $250 cash, balance easy terms.

$2000—20 acres near Turlock, Cal., fine, sandy loam soil, cheap and plenty of water, $200 cash, balance easy terms. FRED GRIFFITH, 514 Merchants Trust Bldg. A1185.

FOR SALE—
Choice California and Mexico Land.
$2, $2.25 and $3 per acre.
Very fine orange, alfalfa, date and cotton land, abundance water worth $100 per acre in few years. W. B. ROBERTS CO., 528-529 Central Bldg. F5104.

FOR SALE—
Near Downey, 15 acres good land, suitable for citrus fruits or alfalfa. Price $500 per acre. Liberal terms; 16 shares of water stock goes with place. Plenty of cheap water for irrigation. Good domestic supply. Call on or address E. M. GREEN, Downey, Cal.

FOR SALE—IN 20-ACRE TRACTS, 400 ACRES choice dairy land, partially in alfalfa, adjoining Tulare City, Tulare Co. Prices and terms reasonable. Above lands are first-class in every respect. Apply to owners, W. M. YOUNG, or A. J. Newbury, First National Bank Bldg., Porterville, Cal.

FOR SALE—AT HALF PRICE OF ADJOINing property; equally as good; fifteen hundred acres of the smoothest and choicest valley land; abundant water; present income-payer, will rise in value three or four to one; 1½ miles from railroad station. Will sell in smaller lots. Inquire 908 SECURITY BLDG.

FOR SALE — 10,000 ACRES, STOCK AND grain ranch, also oil indications everywhere; well 2 miles away; 5 sets farm buildings; lots of water everywhere; price $25 per acre; worth millions; this is close by and not on the desert. GEO. W. HAINES, 205 Frost Bldg.

FOR SALE—EARLY CLOSING FOR SUNDAY only. It has been found imperative, owing to volume of classified advertising, to close this classification at 8 p.m. Saturday for Sunday only. Patrons will confer a favor by handing in early copy.

FOR SALE—
Month after month, year in and year out, The Times prints more classified advertisements than all other Los Angeles papers combined. This is due to the prompt results obtained from Times "Liners."

FOR SALE—
MUST BE SOLD IN 30 DAYS.
440 acres of deeded improved farming land in Gila Valley, 70 acres alfalfa, 300 acres in cultivation, all under canal. Price $28 per acre. Apply to L. V. McCOURT, Willcox, Arizona.

FOR SALE—FINE LAND, ABOUT FORTY miles of Los Angeles, level, plenty water, $2.25 per acre, $1.25 cash, 4 years on balance. See H. L. MILLER & CO., 324 W. ...

FOR SALE—
Country Property.

FOR SALE—

YORBA LINDA
ORANGE AND LEMON LAND.
ABSOLUTELY
FROSTLESS.
$150 AND UP PER ACRE.
YORBA LINDA IS
THE LAND OF OPPORTUNITY.

Will you grasp it? To a man with a few hundred dollars saved this land offers almost unlimited OPPORTUNITY for the making of a fortune. The wealth is here. It is the natural wealth of the soil, climate, water, shipping conditions, easy terms and the great ever INCREASING DEMAND for oranges and lemons. 10 acres devoted to oranges or lemons will make you independent in a few years if you are EARNEST and INDUSTRIOUS. This great tract is rich beyond imagination. It offers absolute INDEPENDENCE to hundreds who have come and will come here and make their home and develope the land. Your home life will be a contented one with neighbors you like—progressive and thrifty. Climate ideal. Come up and see us. Free booklet.

G. H. MACGINNIS,
with
JANSS INVESTMENT COMPANY,
320 Pacific Electric Bldg.,
Home 10345. 6th and Main. Bdwy. 2468.

FOR SALE—
HERE IS A SNAP.
A BIG BARGAIN IN A
MODEL RANCH, CONSISTING
of 80 acres of the best sandy loam in Orange county, seeded 23 alfalfa, 40 in grain, family orchard, berries and fruits of all kinds; fenced and cross fenced with hog pastures, etc., and in good repair; 8-room plastered house and bath, plenty of shade, modern in every way; two barns and other outbuildings of all kinds needed on a well-regulated ranch.

120 tons of hay, four horses, four cows and all kinds of tools, mowers, rakes, plows, etc. Also a modern poultry plant, consisting of 1000 thoroughbred hens of White Leghorn, Barred Rocks and Rhode Island Reds.

50 Mammoth Bronze turkeys and 75 Peking ducks.

Four incubators, 20 out-door brooders, and brooder house for 1600 chicks; 26 modern hen coops and yards; granary, and hen setting house, fattening coops and in fact, everything needed on a well-regulated poultry plant. Also a hoggery, consisting of 60 hogs and pigs, hog pastures, seeded in alfalfa and in good repair.

Also a 2000-barrel cement reservoir; a gasoline pumping plant, plenty of water and water piped everywhere on the place. This ranch must be seen to be appreciated, and must be sold as the owner has other interests that demand his time and attention, and will sell on the best terms and price ever offered in this part of the country. Only a little money needed, balance long time, 7 per cent. interest, and in fact, the best offer in California.

Can be seen any day, situated 1½ miles west and ½ mile south of Garden Grove. Prospective buyers can phone to ranch for conveyance at Garden Grove, at any time.
O. S. HICKEY,
Phone Home 275. Garden Grove.

FOR SALE—
BY
MINES & FARISH.
SAN FERNANDO BARGAINS.
20 acres, all in alfalfa, good water right, deep, rich, black, loam soil.
PRICE $350 PER ACRE.

20 acres fine sandy loam soil, mostly set to fruit trees.
PRICE $225 PER ACRE.

25 acres, 1 mile from Lankershim, new 5-room house, good barn, good well, all set to fruit. A dandy little home place.
PRICE $12,000.

27 acres, close to Lankershim, California house, good barn, about half set to fruit trees.
PRICE $300 PER ACRE.

10 acres orange grove, 5 acres 4-year-old oranges and 4 acres 14-year-old. Good water right, cement flumes, close to railroad. Price $5500.

All of the above are located in San Fernando Valley and are good buys.
FRANK ROWLEY,
253 South Hill st.
With MINES & FARISH.

FOR SALE—
BY
MINES & FARISH.
10 acres full-bearing walnuts, with good water right; 4 miles from Los Angeles. Price $7500.

5 acres at Wilmar on Covina Electric line; good water right; fine for lemons. Price $3500.

20 acres at Chino all in alfalfa. Price $7000.

20 acres ¼ mile from electric line. Good new house and barn; pumping plant; 8 acres in alfalfa; best of soil. Price $10,000.

50 acres ¼ mile from electric line; new 7-room house and barn; artesian well. Price $20,000.

20 acres all in alfalfa; good water right; best of soil. Price $7000.

The above are all snaps.
FRANK ROWLEY,
353 S. Hill st.
MINES & FARISH.

FOR SALE—SALT RIVER VALLEY BARGAINS—IN ARIZONA.
We can offer the best ranches for the least money, the largest list and the best facilities for showing our client over the VALLEY. Come in and let us tell you about the opportunities that are open to you.
H. A. TELFORD & COMPANY,
324 Grosse Bldg.

FOR SALE—160 ACRES AT ROCHESTER, 45 miles east of Los Angeles, Cal.; no better land for oranges, lemons or deciduous fruits; 80 acres on either side of Orange ave., ½ mile south of Santa Fe R.R., with station, school, etc.; price, east ½, $16,000; west ½, with well of water, 20 acres of almonds, $20,000. Would subdivide. Owner, R. L. BELL, 1201 S. Bonnie Brae, Los Angeles, Cal.

FOR SALE—AT NEWHALL, 30 MILES N.W. from L. A., on S. P. R. R., I have 1000 acres of land with water, sandy loam soil, A1 for deciduous fruits, grapes, alfalfa, etc. Will sell in tracts from 2½ to 10 acres. This is identical with San Fernando Valley land, only 10 miles farther from the city and at ¼ the prices. Prices $100 to $150 for smooth land with water. See H. C. NEEHAM, Agent at Newhall, or M. W. ATWOOD, owner, 638-9 I. W. Hellman Bldg. F1363; Main 4054.

FOR SALE—
$8.00 PER ACRE $8.00
for a 7000-acre ranch that can easily be made worth $250,000 in five years. Coast district, five hours' from Los Angeles. Fine stock range. Nearly million cords oak timber standing. $40,000 cash required to handle this. Worth $12.50 per acre today. Act immediately to get a chance at this. GILLETT & RUESS, 1102 Union Trust Bldg., 4th and Spring sts.

FOR SALE — 320-ACRE RANCH 2 MILES west of Delano, 1 west of Pond, Santa Fe R.R. Fine for alfalfa, dairy, hogs, eucalyptus. House, barn, pens, milk house, flowing well, reservoir; 160 acres barbed-wire fence; redwood posts; 80 cross-wired; fair condition; N W ¼ & S E ¼ Sec 27, T 25 S, R 24 E; $35 an acre. Commissions. DR. BABCOCK, Union Trust Bldg.

FOR SALE—GET BUSY NOW AND COME to Banning and look at a ten-acre orchard prunes and peaches, offered at a cut of hundreds of dollars. Absolutely a gilt-edge proposition. Never advertised before. Owner must sell. Finest mountain climate, pure water, easy terms. HARVEY JOHNSON, Banning, Cal.

FOR SALE—120 ACRES IMPROVED, Ventura county, 90 acres set to apricots, grapes and walnuts (part in bearing,) balance beans; 6-room dwelling, 2 barns, 11 head livestock and farming implements included, 4 miles depot. GIRDLESTONE, (owner,) 342 Broadway, Los Angeles.

FOR SALE—$4050.
6¾ acres, a corner on county road, fine soil, no wash, fine water system. One of our choicest acreage subdivisions. Will sell three or four acres of this piece at $600 per acre including the corner.
D. A. ROSS & CO., 25 W. Main st., Alhambra. 416 Bryson Bldg.

FOR SALE—2800 ACRES, CULTIVATED, fenced, water, on new R.R. survey; active Perris country. Splendid property, $35 per acre. Short time only. Favorable terms and opportunity. F. C. SMITH, 502 American Bank Bldg.

FOR SALE—EL MONTE BARGAIN. 13 acres, good sub-irrigated land, grow anything, about mile south electric R.R., $225 per acre, easy terms. Make offer. C. HOLT, 324 Douglas Bldg.

FOR SALE—75 ACRES OF FINE LAND on Santa Ana car line, close to station, with good house, barn, etc.; water ample. See J. A. McCUSKER CO., 321 Wilcox ...

FOR SALE—
Country Property.

FOR SALE—
BY
MINES & FARISH.
SAN FERNANDO BARGAIN.
27 acres close to Lankershim. Fine for alfalfa or fruits of any kind; house and barn; about half in apricots and peaches. Prices only $300 per acre. This property must be sold in 30 days. Are you the lucky person?
FRANK ROWLEY,
253 S. Hill st.,
WITH MINES & FARISH.

FOR SALE—
BY
MINES & FARISH.
100 acres very choice land in Compton. Highly improved with fine house and large barns for cattle, horses and hay. Abundance of water; land all piped. For further information
SEE FRANK ROWLEY,
353 S. Hill St.
MINES & FARISH.

FOR SALE—20 ACRES EXTRA FINE LEVEL land, with water, adjoining city limits, Santa Ana; bank foreclosure causes sacrifice. $225 cash, about half value. W. A. RYON, 204 Bradbury.

FOR SALE—OR EXCHANGE—10 ACRES IN Salt River Valley, perfect, elegant soil, near railroad; will exchange property here or sacrifice for cash. M. M. FERNANDZ & CO., 424 Consolidated Realty Bldg., 6th and Hill.

FOR SALE—$1500, CLAIM ON 80 ACRES, Coachella Valley, fine orange land, frostless, artesian hot water belt. Near 80 acres bearing orange grove. Owner, 1619 BERENDO ST.

FOR SALE — LANDS FROM $2.50 AND UP. All parts of California. Easy terms. PARKER-MENCKE CO., 714 Story Bldg., Los Angeles.

FOR SALE—10 ACRES, FINE ORANGE land. $350 per acre. Easy terms. 218 O. T. JOHNSON BLDG.

FOR SALE—WRITE ME FOR RANCHES all sizes, and prices. ELZIE VEACH, Corona, Ca.

FOR SALE—1280 ACRES LEVEL ORANGE land, near Riverside, $50 per acre. STACY, 304 Fay Bldg.

FOR SALE—160 ACRES, BEST SOIL, ALL in cultivation, $35 per acre. STACY, 304 Fay Bldg.

FOR SALE—10 ACRES LEVEL LAND NEAR Burbank, covered with cactus and bushes. $125 per acre cash. W. A. RYON, 204 Bradbury.

FOR SALE—80 ACRES OF THE BEST ALfalfa land in Fresno Co.; will sell on easy terms. Apply to C. W. HARRISON, 721 N. Main. 'Phone A1806.

FOR SALE—BEST 20 ACRES ALFALFA near Santa Ana, also lemon and orange ranches, in frostless belt; big producers. E. W. MOULTON, Santa Ana, Cal.

FOR SALE—SMALL RANCHES, ONE TO five acres, close in on car line. Easy terms. G. S. STONE, 732 Fay Bldg. F5955.

FOR SALE—FIVE ACRES NEAR CITY, A bargain, $8,000. Address 132 WEST 18TH.

Santa Barbara.

FOR SALE — SEE PHOTOS AND DESCRIPtions of high-class Santa Barbara homes for sale or lease.
LIPPINCOTT, 611 Fay Bldg.

Redlands.

FOR SALE—IN REDLANDS—HOUSE WITH ten rooms, near Smiley park and library, where rooms always let; barn, all modern improvements; fine repair; good location for physician; bargain. W. C. MANN, 1½ East State st., Redlands.

Ducor.

FOR SALE—BEST OPPORTUNITY IN THE rapidly growing orange country of San Joaquin Valley, the home of early oranges that arrive back east for the Christmas trade. The BOARD OF TRADE of Ducor publishes this to call the attention of investors and orange men to the advantages of this locality. Information will be given about two exceptional opportunities for subdivision or planting. Address DUCOR or 1018 Story Bldg.

Porterville.

FOR SALE — ORANGE ORCHARD, 34 acres, planted; $8000 income last year, and not in full bearing. $5000 house, good barn and outhouses, more water than you will need; must be sold right away; price $54,000, terms to suit; two miles from Porterville, write or phone J. H. LONGHEAD, Porterville.

San Dimas.

FOR SALE—
SAN DIMAS, CAL.
The Famous, Frostless, Foothill District. For best buys in citrus properties and homes in this district, see
SAN DIMAS REAL ESTATE COMPANY,
SAN DIMAS, CAL.
Pomona Home 'Phone 11.
Covina Home 'phone 3172.

Calexico.

FOR SALE—
$5.00 AN ACRE.
$5 per acre. 100-acre farms. We are just opening for sale at first cost 30,000-acre colony in the delta of the Sonora River, Mexico, close to Gulf sea, and 29 hours' ride in a Pullman from Los Angeles.

True Delta garden soil, unsurpassed for early oranges, limes, peaches, wheat, corn, beans, cotton, broom corn and winter vegetables. FREE IRRIGATION. Good rainfall. Adjoining corn and bean fields. Large lot in town center of colony to each purchaser free. Buy 100 acres and join a colony of select people in the best climate and richest land on earth. Send $250 cash. Last and only chance to get such land. Title perfect. Write at once. C. M. WOOSTER CO., 312 Laughlin Bldg., Los Angeles.

SAN JOAQUIN VALLEY—

FOR SALE—OR EXCHANGE—
NEAR TURLOCK.
$65 PER ACRE.
1170 acres, first-class subdivision or farming property; all level and under ditch, and platted in 20-acre tracts; deep, rich loam; best water right in State, unlimited in quantity, and costs but 80 cents per acre per year; will take as first payment good income property or cash, $12,000, balance in 5 equal annual payments, commencing April 1912, at 6 per cent. Satisfactory release clause; do not miss this splendid opportunity to get hold of a fine property on these exceptionally easy terms in the most densely populated and richest general farming district in the San Joaquin valley; 80,000 acres in alfalfa alone under this irrigation system. We are sole agents.
HEISLER & ELLIOT,
911 Story Bldg.
F2730—Broadway 1946.

FOR SALE—
For improved or unimproved farming lands in California's richest dairy country, producing at present cream and butter products valued at $100,000 per month. Call on or write us for particulars and prices. We can suit you.
HINSDALE & PELL, Tulare, Cal.

FOR SALE—160 ACRES NEAR DELANO, N.W.¼ of S. 21, T. S. 25, S. R. 25; the south half of this section is being sold for $75 per acre; WE can deliver this land at $30 per acre. YOU can double your money in short time. SEE us at once. POORMAN & SON, 201 Mason Bldg. Main 690.

FOR SALE—AT A SACRIFICE!!! 2000 acres, orange and farming lands in the San Joaquin Valley, from $35 to $150 per acre. Write GARRETT & HILDRETH, Ducor, California. In the heart of the EARLY ORANGE DISTRICT.

FOR SALE—5000 ACRES PLATTED FOR colonization, plenty water, Fresno county, on R.R., all level. M'DOWELL, 313 Henne Bldg. 11107.

FOR SALE—40 ACRES OF BEST LAND AT Delano, snap. R. V. CRAW, 436 East 43rd.

OWENS RIVER LANDS—

FOR SALE—160 ACRES, OWENS VALLEY, 1½ miles from good town and railroad; deep, rich soil, no alkali, abundance of water; suitable for apples, peaches, pears, corn, alfalfa or vegetables. No use to pay $100 to $200 per acre when you can buy better land for only $5 per acre.
A. J. BASYE,
655 Pacific Electric Bldg.

THE CHOICEST OWENS RIVER VALLEY proven apple lands that grow big red winter apples, unexceled in America. More profitable than orange growing. Call at our office or write for literature. JAMES R. H. WAGNER CO., 329 S. Hill st., Los Angeles. F5393—Main 5840.

COACHELLA VALLEY.

SEE PFAFFENBERGER FOR COACHELLA Valley bargains. 36-page booklet free. 2417 MICHIGAN AVE. Boyle 87.

FOR SALE—
Lemon and Orange Groves.

FOR SALE—
With small payment down, easy terms 6½-acre orange grove near Riverside, water stock, with grove, fine crop on trees; for a few days only sacrifice; price $1500 per acre; you cannot buy any grove there for less than $1500 per acre. Sole agent, M. A. FRUG, with Danbery Cooler Co., 212 O. T. Johnson Bldg., Fourth and Broadway. Main 2521. F2521.

FOR SALE—OR EXCHANGE. ORANGE and lemon groves. All prices and all kinds. ASSOCIATED REALTY CO., 316 Story Bldg., 6th and Broadway.

FOR SALE—
Lemon and Orange Groves.

FOR SALE—
ORANGE GROVES.
IN THE FAMOUS HIGHLAND DISTRICT.
Parties looking for high-grade orange groves should not fail to visit Highland, the best navel orange district in the world. This famous orange belt is five miles north of Redlands and six miles east of San Bernardino. Highland may be reached either by the Santa Fe railroad or by electric cars from the two cities named above. Buy your ticket to Highland. My office is close by the Santa Fe station, and just across the street from the end of the electric line. If parties will notify me in advance or will call at my office, I shall be pleased to show them over the Highland orange belt free of expense.

My experience in orange culture covers the past twenty years. I have raised from the seed to full bearing some of the best groves in Highland. For many years I have served as expert for some of the largest banks in the county, appraising orange lands, groves, water stock, water rights, etc., to determine actual values, and I am still doing this work. This varied experience for twenty years has given me wide familiarity with orange and lemon groves in the Highland district. It has led me to study with great care the varied soils, rights in the different water companies, waste water rights, storm water rights and dangers, flume and weir systems, needs of trees under varying conditions of soil, packing-house rights, and a thousand-and-one other conditions of vital importance to buyers of groves. I make no mention of pests as the Highland District is absolutely free from scale and all other pests injurious to citrus trees. It is the famous "Protected District,"—that is, it is set apart as a district free from all pest and protected by special laws.

All correspondence strictly confidential, both with owner and purchaser. If you wish to sell, come and see me. If you wish to buy I can save you time and money and take you at once to the very best property on the market.

Address or visit—
THOMAS W. FRYE.
Phone Home 681. Highland, Calif.

FOR SALE—

ORANGE RANCH
IN BLOOMINGTON.

Ten minutes' walk from S. P. station. This ranch is located within frostless belt, yielding an income at present. 10 acres of well fertilized land, 750 orange trees and 200 grapefruit trees, all of them producing. Trolley line through extreme rear of grove.

Well-built house, containing 9 rooms, four of these are sleeping rooms. The house is superior in every way to the average ranch structure. Shade trees and water.

Space and facilities for chicken raising.

Owner compelled to sell on account of pressing business interests in Los Angeles. For particulars see

VAIL & CRANE COMPANY,
1026 Story Bldg.

FOR SALE—ONE OF THE BEST LEMON groves in Corona, containing 8 acres. Has been well cared for and heavily fertilized. Is a big producer. Has paid about 30 per cent. on the asking price.

Fine 5-acre lemon grove, well located, free from frost. Is paying well. Crops can be increased by heavy fertilization.

7 acres lemons and 1 acre oranges in fine condition.

These groves will soon be sold as lemon groves are in great demand.

20 acres. Fine orange grove. A fine crop on the trees. Under high state of cultivation. Well located. Free from frost.

40 acres of as fine an orange grove as there is in Southern California. Located at Crafton, overlooking the city of Redlands. Surrounded by wealthy people and a fine producer. Free from frost and sweeping winds.

Have several other groves in fine localities. We can suit you on almost any location and give reasonable terms on all the property.

Might take some good city property in part payment for groves.

For particulars inquire of
T. P. DRINKWATER,
317 South Hill st., room 201.
Home Phone A5405.

FOR SALE—
20 acres Glendora near foothills; absolutely frostless; frontage on three roads; 15 acres in navels, 10 to 14 years old; 1 acre in Valencias; 4 years; 4 acres 6 years; Eureka lemons; trees mostly in good condition, recently fumigated; this season's crop $3500; 8-room house, barn, etc.; large reservoir; price $30,000, part cash, or would take good residence up to $10,000.
ROBINSON CRANE CO.,
Main 6157. F4487.
420 Story Bldg.

FOR SALE—
ORANGE GROVES THAT PAY.
Send for price list and descriptive folder. I have the largest list of orange and lemon groves for sale of any realty firm in California, including the choicest buys in CLAREMONT, POMONA, ONTARIO, UPLAND, LA VERNE, SAN DIMAS and CHARTER OAK.
FRANK WHEELER,
Orange Grove Headquarters,
Claremont, Cal.

FOR SALE—
A PERFECT VALENCIA ORANGE GROVE with $10,000 crop. Located in the best Valencia district in the State, where fruit hangs without damage till November, insuring highest prices. Close to electric line, 50 minutes' ride from Los Angeles. Main oiled road. Best soil and water conditions. $20,000 cash handles this SUPERB GROVE, crop pays balance. GILLETT & RUESS, 1103 Union Trust Bldg., 4th and Spring sts.

FOR SALE—
ORANGE GROVES.
There is no mistake about the value of this grove; 24 acres, nearly all Valencias, full bearing, excellently located, cheap water, magnificent crop; price $1300 an acre; you cannot find its equal.
THE HOLME CO.,
635 Citizens Nat'l Bank Bldg. 3rd & Main.

FOR SALE—5 ACRES, ALL IN WASHINGton navels, 8 years old, 4-room house, good barn, cheap water. This is a perfect grove and can't be beat for twice the money. I have an option on this grove and can deliver it for $6000. If you want a nice home and income, get busy. MATSON & SERR, 629½ S. Main.

FOR SALE—80 ACRES OF EXCELLENT orange land, water bearing, located in frostless belt, near Clearmont; soil identical with that of choicest groves; $125 an acre buys it now; nothing in vicinity less than $250. THE HOMLE CO., 635 Cit. Natl. Bank Bldg., 3rd and Main.

FOR SALE—OR EXCHANGE—10-ACRE VALencia orange grove, "Placentia" district, near the famous Chapman ranch; fine large trees; 7-room modern house and barn; good pumping plant; price $16,000; will take part trade balance long time; no agents. Address A, box 158, TIMES OFFICE.

FOR SALE—$10,500—
20-acre orange land near "Placentia," four-room house, barn, windmill, well, tank, 15 shares water stock for irrigating, 3000 young trees ready to set out; owner financially embarrassed and must sell; $2600 will swing it. No agents. Address A, box 157, TIMES OFFICE.

FOR SALE — COVINA ORANGE GROVE, half navels and Valencias, in finest condition, 8-room modern residence, beautifully located, income $3000 yearly; $12,500. The best place offered in the district. C. J. MOREY, with R. B. DICKINSON, 331 S. Hill st. F5131; Main 88.

FOR SALE—OR EXCHANGE—2¼ ACRES of navel oranges, 11 and 18 years old; crop this year 1000 boxes; 8-room modern house, on place; price $8500; want nice modern bungalow, value to $5000; what have you got? Address N, box 104, TIMES OFFICE.

FOR SALE—5 ACRES, 12-YEAR NAVELS, within city limits, frostless, Corona, good condition, beautiful view, full water stock; bargain, only $4500; easy terms, or discount for cash. Owner, 519 BIXEL ST., city.

FOR SALE—
$270 PER ACRE.
16 acres full bearing navels, frostless; no scale, cheap water. Will accept $270 per acre cash, give deed and you may pay balance from crops. No agents. FRED ROBERTS, 1316 Sixth ave.

FOR SALE—4 ACRE ORANGE GROVE IN Duarte, Navels, Valencias and seedlings; trees mostly 15 years old, in A1 condition, with abundance of cheap water; house, barn and variety of fruit at $1500 per acre, with terms. Owner, F. J. REITZ, Monrovia, Cal.

FOR SALE—OR EXCHANGE—20 ACRE Orange grove in the heart of the "Placentia" district, half full bearing, balance three years old; also water stock for irrigating. Price $27,500, half cash, balance terms; no agents. Address Owner A, Box 107, TIMES OFFICE.

FOR SALE—EARLY CLOSING FOR SUNDAY only. It has been found imperative, owing to volume of classified advertising, to close this classification at 8 p.m. Saturday for Sunday only. Patrons will confer a favor by handing in early copy.

FOR SALE—20-ACRE ORANGE GROVE IN the heart of the "Placentia" district, half full bearing, balance three years old; also water stock for irrigating. Price $27,500, half cash, balance terms; no agents. Address owner, Z, box 81, TIMES OFFICE.

FOR SALE—ONLY $2600 REQUIRED TO purchase 9½ acres, full bearing navels, in fine condition. Will let the crops pay balance; cheap water; frostless. For particulars address M, box 191, TIMES OFFICE.

FOR SALE—
5 acres good orange land at Fullerton; price $1750; payments 10 per cent. cash, and 1 per cent. a month, no agents. Address owner, M, box 166, TIMES OFFICE.

FOR SALE—SPLENDID LEMON GROVE, 10 acres, $12,000. Frostless Corona. Also 5 acres for $6000, snap. C. J. MOREY, with R. B. DICKINSON, 331 S. Hill st. Main 88, F5131.

FOR SALE—BEST BUY IN SOUTHERN California; 10-acre orange and lemon grove. Modern house. Good terms. 218 O. T. JOHNSON BLDG.

FOR SALE—
Lemon and Orange Groves.

FOR SALE—

FINE
25-ACRE
ORANGE GROVE.

In the heart of the famous Placentia district, Finest Valencia orange district in the world. Half in full bearing, balance 3 year old trees. 10 shares of water stock. Large barn with 3 large living-rooms. Crop worth $2500. Price $27,500. One-half cash, balance long time.

JACOB STERN,
404 Pacific Electric Bldg.

FOR SALE—
COVINA.
5 acres 9-year-old navels, plenty of water, good crop, with sale; close in and can be subdivided into ½ acre orange groves at fancy prices; price $3750; terms.
POMONA.
10 acres 15-year-old navels, E1 ... water stock; 5-room house, city water, domestic use; barn, etc.; estimate 4500 boxes, goes with sale; grand view, snow-capped mountains; price $15,000.

We have other fine investments in ... free from frost at Covina, Pomona, San Dimas, Charter Oak, Claremont and La Verne.
J. S. SOTO, HORACE E. SMITH,
Covina Home 1126. 937 Security ...

FOR SALE—
$2250.
THE GENUINE BARGAIN.
8 acres, RIGHT IN THE FAMOUS FULLERTON-PLACENTIA ORANGE SECTION, on main avenue and irrigation ditch; good 5-room hard finished house, barn, fine well. This is right near some of the highest-paying orange groves in the State. Set it to oranges and in one or two years you can make several thousand dollars on your investment. A MOST UNUSUAL BARGAIN. ... see it quickly.
WILLIAMS BROS. CO.,
236 H. W. Hellman Bldg., 4th and Spring.
A2753; Main 8890.

FOR SALE—OR EXCHANGE. 3 ACRES orange grove at Alhambra, 6-room house, barn, etc. Plenty irrigating water. Well located. Owner must sell so see us and make offer. M. M. FERNANDEZ & CO., Consolidated Realty Bldg.

FOR SALE—
Month after month, year in and year out, The Times prints more classified advertisements than all other Los Angeles papers combined. This is due to the prompt results obtained from Times "Liners."

FOR SALE—
Orange Groves our Specialty.
POLLARD & HUTCHINSON,
521-522 Central Bldg.
Home F5023. Main 6722.

FOR SALE—FULL-BEARING ORANGE grove, any size, or price. McDOWELL, 313 Henne Bldg. 11107.

FOR SALE—
Poultry Ranches.

FOR SALE—POULTRY FARMS OF ANY size you want in Inglewood Poultry Co. Go into business where poultry raising is a success, where men of experience will show you and where profits will be sure. Come to Inglewood and see what is being done. Call Room 349, WILCOX BLDG., 2nd and Spring st. for information.

FOR SALE—CHICKEN RANCH OF ... acres, euipped 22-brooder house, two incubators, incubator house, large barn and house. Implements of all kinds, wagon, horse, furniture, good five-room house, close to city, 6 cents car fare. Will sell at a sacrifice. PRATHER REALTY CO., 112, ground floor, 207 So. Broadway.

FOR SALE—10-ACRE POULTRY RANCH close in on Santa Ana electric line, house, chicken corrals and pens, chickens, brooder-houses and buildings, well and hydrants all over place; price $1500 cash, balance terms. No agents. Address A, box 108, TIMES OFFICE.

FOR SALE—
5-acre chicken ranch, good buildings, lots of water, right in good town, will sell for cash, and your own time on the balance. Call 713 W. SEVENTH ST. ...

FOR SALE—EARLY CLOSING FOR SUNDAY only. It has been found imperative, owing to volume of classified advertising, to close this classification at 8 p.m. Saturday for Sunday only. Patrons will confer a favor by handing in early copy.

Classified Liners.

HOTELS—ROOMING HOUSES—
For Sale, Exchange or Wanted.

FOR SALE — COUNTRY HOTEL, COMMERcial, town, 28 passenger trains every day, doing large and paying business. New brick building, new furniture, hot and cold water, everything modern. Cheap rent, long lease. The best hotel in town, about 50 rooms. Price only $3000. Located on best street. See DECKER.

Apartment house, 40 rooms, on the Hill, only $3000 cash, balance payments. See DECKER.
37 rooms house, cheap rent, payments....$1300
22 rooms, new and good, must sell $1200
14 rooms, rent only $40, money maker......$650
120 rooms, exchange for most anything..$10,000
Fine home, 34 rooms, S.W., must sell......$3500
42 rooms, corner, light and sunny $3400
50 rooms, the best corner in the city......$5000

75 rooms, grand bargain, brick building, hot and cold water. Price reduced. Located right down in center Los Angeles. Payments or exchange. What have you?

Bungalow for exchange, new, modern, up-to-date, southwest, wants apartments or rooming house. See house, O. K.

Apartment house, 42 rooms, good furniture, brick building, only $1200 cash. Price $3300.

50 apartment houses for exchange.
100 hotels, all sizes and............Prices
Ranches everywhere and all ....Prices
Go to DECKER to buy, sell or exchange.
DECKER, 453½ S. Broadway, cor. of 5th st.

FOR SALE—
$300 NET PER MONTH.
100-room apartment house, west side, 5 minutes from 5th and Broadway; rent only $3.50 per room; long lease; all rooms large, light and airy; low operating expense; a very beautiful home-like place. We have personally investigated every detail and this place is positively clearing $300 net per month. Price $8000. Part cash and real estate; $3000 can remain at 7 per cent.
CITY BROKERAGE CO.,
413½ S. Hill, Ground Floor.

FOR SALE—$1800 DOWN BUYS 45 ROOMS on west side, close-in, every room rented and turning people away every day, good lease. Rent only $4 per room, owner going north. Must let go. Small balance, easy payments. See DAVIS & RYDER, 453½ South Broadway.

FOR SALE—$3000, 48-ROOM HOUSE, NETting $250 month, owner blind, reason for selling.

36-room house, netting $200 month, $1500 handles this house. DR. ILES, 436 Mason Block.

FOR SALE—SWELL FURNISHED UP-to-date 45-room grandly paying apartment house; $1500 down, balance easy; another, 30 rooms, income from permanent business people $1200 monthly. Another 18 rooms, $950; also fine hotel, new, $14,500. See PHOENIX, 202 Grant Bldg.

FOR SALE—ROOMING HOUSE, ON CORner, 19 rooms, modern, brick building, fine furniture, extra good carpets and clean as a new pin; rent $50 month with lease, clears $85 month. Price $1000. See this if you want a bargain. Call 516 EAST 5TH ST.

FOR SALE—BY OWNER, 20-ROOM TRANsient house, beautifully furnished, finest location in the city, excellent money maker; would consider good real estate as part payment. Call 510 S. HILL ST., room 2. F2592.

FOR SALE—ROOMING-HOUSE, 12 ROOMS, elegant new furniture, every room occupied, walking distance; will sell for $775, if taken soon; party must go east. 3 years' lease, rent $70. Apply 220 O. T. JOHNSON BLDG.

FOR SALE—BY OWNER, 20-ROOM PLAStered house, beautifully furnished, finest location in the city; excellent money-maker; would consider good real estate as part payment. Call 530 S. HILL, room 2.

FOR SALE—OR EXCHANGE—18-ROOMS, close in, well furnished, rent $50; want equity in cottage, Highland Park or vicinity. ROBERTS REALTY CO., 126 S. Broadway.

FOR SALE—$1700 BUYS 37 ROOMS AND apartments, southwest, well furnished, all rented; rent $100, owner leaving city, must sell. Call 318 O. T. JOHNSON BLDG.

FOR SALE—ON ACCOUNT OF SICKNESS, 36 rooms, very finely furnished; reasonable rent, $1200 cash, worth $2500. Grand avenue. Address O, box 128, TIMES OFFICE.

WANTED — HOTEL MAN WILL PAY $2500 to $3000 for 40 to 50-room transient rooming-house, must be close in. Address box 124, TIMES OFFICE.

FOR SALE—32-ROOM ROOMING-HOUSE; must be sold on account of sickness; can show good income, very easy terms. Call at 514 HENNE BLDG.

FOR SALE—ROOMING-HOUSE, 11 ROOMS, 1 block from P. E. Bldg., rent only $35 month; three-year lease, $750. See OWNER, 537 E. Seventh.

WANTED—TO LEASE FOR ROOMING-house purposes, 25 to 30 rooms, new building preferred. Address N, box 118, TIMES OFFICE.

MUST SELL THIS FINE 45-ROOM APARTment house, 5 blocks from 6th and Broadway, cheap rent. Terms. CARROLL & PREECE, 722 Story Bldg.

FOR SALE—BEST BUY IN CITY; 84-ROOM hotel, downtown, modern and making good money; $3000 handles it, balance easy. CARROLL & PREECE, 722 Story Bldg.

FOR SALE—LEASE OF 50 ROOMS FURnished, close in, low rent, up-to-date. J. ROSS, 432 I. W. Hellman Bldg. F1391.

WANT 15 TO 25 ROOMS, FURNISHED OR unfurnished, close-in, or interest in larger place, not an agent. PHONE MAIN 2052.

FOR SALE—LEASE ON 42-ROOM APARTment house, full and paying, sickness. Address M, box 163, TIMES OFFICE.

FOR SALE — 18-ROOM ROOMING-HOUSE lease, good furniture; rooms all on one floor. $1050 cash. 604½ E. FIFTH ST.

FOR SALE—A SNAP; 509 W. TEMPLE ST., 16-room rooming-house, $20 per month rent. Price $425. Rooms all full.

FOR SALE—FURNITURE AND LEASE OF 13-room house, income $225 per month; rent $40. Call HOME PHONE 22835.

FOR SALE—
Apartment and Flat Property.

EARLY CLOSING FOR SUNDAY ONLY. IT has been found imperative, owing to volume of classified advertising, to close this classification at 8 p.m. Saturday for Sunday only. Patrons will confer a favor by handing in early copy.

FOR SALE—STOP, LOOK! HOME AND income, 2 daisy flats. Location, house and price right. Owner in lower flat. 213 W. 45TH ST.

FOR EXCHANGE—
Business Property.

TO EXCHANGE—OR SALE—
SPLENDID BUSINESS LOT.
On State st., Santa Barbara; 50x200 feet; want Los Angeles and will pay cash difference; price $10,000.

FINE CORNER, 1 BLOCK FROM FIGueroa, near 10th; 40x120 feet; want cottage at Ocean Park; price $12,500.

MODERN 9-ROOM RESIDENCE.
Want good ranch, this fine thoroughly modern residence is located just east of Figueroa and north of Jefferson, has good barn; lot 50x155; price $12,500.

W. 19TH ST., NEAR MAIN.
56x130 feet, with house, close in; will increase in value rapidly; want good residence; price $16,500.

FIGUEROA NEAR 10TH.
West side, 48½x140 feet; income $50 per month; price $35,000; will take some trade.

FINE CORNER ON E. 7TH.
102x104 feet; well improved, income $8000 per year; want good ranch or city property up to $75,000; price $100,000.
TATUM-WINSTANLEY CO.,
Successors to C. C. C. Tatum.
236-7 H. W. Hellman Bldg., 4th and Spring.
Main 3303. A7357.

FOR EXCHANGE—MODERN FOUR-STORY and basement, pressed brick business block, built three years, 100x100, on one of the best corners in the business Section, San Diego, occupied entirely by one good tenant under lease averaging $9000 per year. Present value $125,000, incumbrances $75,000. Want large tract clear unimproved country property or improved ranch. Address 324 SECURITY BUILDING.

FOR EXCHANGE—
$50,000, mortgage $21,000; excellent apartment house, which we can lease for $400 per month; want an apartment-house lot for the equity and will assume a small amount.
ROBINSON CRANE CO.
Main 6157. F4487.
420 Story Bldg.

FOR EXCHANGE—3-STORY APARTMENT on Fourth st., located in choicest section; rooms always filled; lot 50x130; price $45,000; mortgage $15,000; want improved ranch near Los Angeles for equity or will assume on extra good property. F2796. GLOVER, 405 S. Hill st., room 217.

FOR EXCHANGE—
Brick building 3 stories close in, E. First ... rented $60 month; price $10,000, clear; 10-room house, west, for full value.
BOWEN REALTY EXCHANGE,
310 Story Bldg.

FOR EXCHANGE—EARLY CLOSING FOR Sunday only. It has been found imperative, owing to volume of classified advertising, to close this classification at 8 p.m. Saturday for Sunday only. Patrons will confer a favor by handing in early copy.

FOR SALE—
24-ROOM BOARDING AND ROOMING HOUSE.
Close-in on Hope street, good furniture, hot and cold water on each floor and in many rooms, large, pleasant rooms, large porch, fine location, rent only $..., will take 2 girls to do work and clear $125 per month. Price $2000; including 2½ month rent. ...
IRA L. BRUNK,
230 Exchange Bldg. A1817; Bdwy. ...

FOR SALE—100-ROOM COMMERCIAL hotel, all outside rooms, 50 private baths, public baths, telephone in each room, brass beds and silk floss mattresses, new furniture imported from London, cost owner $30,000 to furnish this place, all in good condition. Has ground floor bar and cafe, liquor license, in heart of city. Modern brick building. Partners do not agree and will sell for $18,000. Investigate this opportunity. SEA BOARD REALTY CO., 215 Copp Bldg., 218 S. Broadway.

FOR SALE—(EXTRA SPECIAL BARGAIN.)
Lease and furniture of a 66-room apartment house close to Westlake Park.
Rent less than $4.00 per room.
To the right party we will give a long lease at the above price and sell the complete furnishings for $5000, which is about half below its value. This is certainly a snap. Call us at once.
THE McKINNEY REALTY CO.,
440 Byrne Bldg.

FOR SALE—11-ROOM ROOMING HOUSE near 7th and Main, one floor, good furnishings, permanent and transient roomers, $85, good lease. Bargain for $...
28 rooms, close in, fine brick, newly furnished, wall and iron beds, running water, rooms, rent $4.25 room, $2200, will take ... down, balance 7 per cent.
WILSON & FOX, 228 Story Bldg., Broadway.

FOR SALE—$1050; 18 ROOMS, GOOD transient location, fine money-maker; good lease. Snap.
10 rooms, near Hamburger's, give ...
18 rooms, rent $40, one can ...
$3500—42 rooms on Broadway, ... month; terms, trade for real estate.
Come Get Our Free List.
CITY REALTY CO., 728 Story Bldg.

FOR SALE—
APARTMENT HOUSES.
24-room apartment house on Grand ... furniture, cheap rent, clears $125; ...
34-room apartment, private baths, ... fine furniture, 4 year lease, cheap rent, ... lake district, price, $2750.
IRA L. BRUNK,
230 Exchange Bldg. A1817, Bdwy. ...

SINGLE ROOM ROOMING HOUSES.
16 rooms, good furniture, close-in, ... $65; modern, clears $60; price only $...
16 rooms, close-in, running water, ... room, oak and birdseye furniture ... brick building, clears $75; price $1200.
IRA L. BRUNK,
230 Exchange Bldg. A1817, Bdwy. ...

FOR SALE—
$750—Half cash, for 20-room rooming brick building, all on one floor, rent $40. House full.
$550—Only, for 15-room house, ... tion on Hill street. Rent only $...
C. L. COOPER, Room 28,
Wilson Hotel, 126 W. First st.

FOR SALE—46-ROOM APARTMENT, ... private bath, each apartment, ... and large waiting list. Rent ... per room, long lease, new brick ... newly furnished. Wall beds and ... bookcases. Price $2800. ...
CITY BROKERAGE CO.,
413½ S. Hill, Ground Floor.

FOR SALE — OR EXCHANGE—... apartment house near 7th and ... Some cash, balance good exchange ... an unusual chance. It pays well ...
A. H. BAILEY or J. W. CAMPBELL,
316 Story Bldg., 6th and Broadway.

$650—CHEAP RENT, LEASE, 14 ROOMS, well furnished. This is a bargain; quick sale. 532 MASON BLDG.

FOR SALE—
$3000 trust deed, ... vacant lots, any one or all ... ment or rooming house. ...
CO., 204 Grant Bldg. A2682 ...

FOR SALE — OR EXCHANGE— ... rooming hotel, right downtown, ... long lease, large ground floor, ... heat, etc., owner unable to ... on terms of $1000 cash, balance ... $4000, balance of $2000, ... will sell half interest or ... trade $3500. See DAVIS & RYDER, ... Broadway.

FOR SALE—50 ROOMS NEAR ... Broadway, clearing upwards of ... above expenses. Swell location, ... sient business, good furniture, ... Terms. See DAVIS & RYDER, ... Broadway.

FOR SALE—MUST SACRIFICE ... three rooms of furniture ... rent sixty-five dollars ... dred dollars month ... MRS. WORTHINGTON, ...

FOR SALE — NEW ... apartment house ... MAPLE.

Classified Liners.

HOTELS—ROOMING HOUSES—
For Sale, Exchange or Wanted.

FOR SALE — COUNTRY HOTEL, COMMERcial town, 28 passenger trains every day, doing large and paying business. New brick building, new furniture, hot and cold water, everything modern. Cheap rent, long lease. The best hotel in town, about 50 rooms. Price only $3000. Located on best street. See DECKER.

Apartment house, 40 rooms, on the Hill, only $2000 cash, balance payments. See DECKER.
27 rooms house, cheap rent, payments....$1200
12 rooms, new and good, must sell $1200
14 rooms, rent only $40, money maker.....$650
120 rooms, exchange for most anything..$10,000
Fine home, 34 rooms, S.W., must sell....$3500
42 rooms, corner, light and sunny.........$2400
50 rooms, the best corner in the city....$5000

78 rooms, grand bargain, brick building, hot and cold water. Price reduced. Located right down in center Los Angeles. Payments or exchange. What have you?

Bungalow for exchange, new, modern, up-to-date, southwest, wants apartments or rooming house. See house, O. K.

Apartment house, 42 rooms, good furniture, brick building, only $1200 cash. Price $1500.

50 apartment houses for exchange.
100 hotels, all sizes and..............Prices
Ranches everywhere and all ....Prices
Go to DECKER to buy, sell or exchange.
DECKER, 453½ S. Broadway, cor. of 5th st.

FOR SALE—
$300 NET PER MONTH.
100-room apartment house, west side, 5 minutes from 5th and Broadway; rent only $3.50 per room; long lease; all rooms large, light and airy; low operating expense; a very beautiful home-like place. We have personally investigated every detail and this place is positively clearing $300 net per month. Price $8000. Part cash and real estate; $3500 can remain at 7 per cent.
CITY BROKERAGE CO.,
412½ S. Hill, Ground Floor.

FOR SALE—$1800 DOWN BUYS 45 ROOMS on west side, close-in, every room rented and turning people away every day, good lease. Rent only $4 per room, owner going north. Must let go. Small balance, easy payments. See DAVIS & RYDER, 452½ South Broadway.

FOR SALE—$3000, 48-ROOM HOUSE, NETting $250 month, owner blind, reason for selling.

35-room house, netting $300 month, $1500 handles this house. DR. ILES, 436 Mason Block.

FOR SALE—SWELL FURNISHED UP-to-date 45-room grandly paying apartment house; $1500 down, balance easy; another, 90 rooms, income from permanent business people $1300 monthly. Another 18 rooms, $950; also fine hotel, new, $14,-500. See PHOENIX, 202 Grant Bldg.

FOR SALE—ROOMING HOUSE, ON CORner, 19 rooms, modern, brick building, fine furniture, extra good carpets and clean as a new pin; rent $50 month with lease, clears $65 month. Price $1000. See this if you want a bargain. Call 818 EAST 5TH ST.

FOR SALE—BY OWNER, 20-ROOM TRANsient house, beautifully furnished, finest location in the city, excellent money maker; would consider good real estate as part payment. Call 510 S. HILL ST., room 2, F1802.

FOR SALE—ROOMING-HOUSE, 12 ROOMS, elegant new furniture, every room occupied, walking distance; will sell for $775, if taken soon; party must go east. 3 years' lease, rent $30. Apply 228 O. T. JOHNSON BLDG.

FOR SALE—BY OWNER, 20-ROOM PLAStered house, beautifully furnished, finest location in the city; excellent money-maker; would consider good real estate as part payment. Call 510 S. HILL, room 2.

FOR SALE—OR EXCHANGE—18-ROOMS, close in, well furnished, rent $50; want equity in cottage, Highland Park or vicinity. ROBERTS REALTY CO., 126 S. Broadway.

FOR SALE—$1700 BUYS 37 ROOMS AND apartments, southwest, well furnished, all rented; rent $100, owner leaving city, must sell. Call 318 O. T. JOHNSON BLDG.

FOR SALE—ON ACCOUNT OF SICKNESS, 25 rooms, very finely furnished; reasonable rent, $1250 cash, worth $2500. Grand avenue. Address O, box 128, TIMES OFFICE.

WANTED — HOTEL MAN WILL PAY $2500 to $3000 for 40 to 50-room transient rooming-house, must be close in. Address ... box 124, TIMES OFFICE.

FOR SALE—22-ROOM ROOMING-HOUSE; must be sold on account of sickness; can ... good income, very easy terms. Call at ... HENNE BLDG.

FOR SALE—ROOMING-HOUSE, 11 ROOMS, 1 block from P. E. Bldg., rent only $35 ... three-year lease, $750. See OWNER, ... E. Seventh.

WANTED—TO LEASE FOR ROOMING-house purposes, 25 to 30 rooms, new building preferred. Address N, box 116, TIMES OFFICE.

MUST SELL THIS FINE 45-ROOM APARTment house, 5 blocks from 6th and Broadway, cheap rent. Terms. CARROLL & PREECE, 722 Story Bldg.

FOR SALE—BEST BUY IN CITY; 34-ROOM hotel, downtown, modern and making good money; $300 handles it, balance easy. CARROLL & PREECE, 722 Story Bldg.

FOR SALE—LEASE OF 50 ROOMS FURnished, close in, low rent, up-to-date. J. D. ROSS, 432 I. W. Hellman Bldg. F1301.

WANT 15 TO 25 ROOMS, FURNISHED OR unfurnished, close-in, or interest in larger place, not an agent. PHONE MAIN 9053.

FOR SALE—LEASE ON 42-ROOM APARTment house, full and paying, sickness. Address M, box 163, TIMES OFFICE.

FOR SALE — 18-ROOM ROOMING-HOUSE lease, good furniture; rooms all on one floor. $1050 cash. 604½ E. FIFTH ST.

FOR SALE—A SNAP; 509 W. TEMPLE ST., 10-room rooming-house, $20 per month rent. Price $425. Rooms all full.

FOR SALE—FURNITURE AND LEASE OF 11-room house, income $225 per month; rent $40. Call HOME PHONE 22835.

FOR SALE—
Apartment and Flat Property.

EARLY CLOSING FOR SUNDAY ONLY. IT has been found imperative, owing to volume of classified advertising, to close this classification at 8 p.m. Saturday for Sunday only. Patrons will confer a favor by handing in early copy.

FOR SALE—STOP, LOOK! HOME AND income, 2 dainty flats. Location, house and ... right. Owner in lower flat. 213 W. 45TH ...

FOR EXCHANGE—
Business Property.

FOR EXCHANGE—OR SALE—
SPLENDID BUSINESS LOT.
... State st., Santa Barbara; 80x200 feet; want Los Angeles and will pay cash difference; price $16,000.

... CORNER, 1 BLOCK FROM FIGueroa, near 10th; 40x120 feet; want cottage at Ocean Park; price $12,500.

MODERN 8-ROOM RESIDENCE.
Want good ranch, this fine thoroughly modern residence is located just east of Figueroa and north of Jefferson, has good ... lot 60x185; price $12,500.

W. 10TH ST., NEAR MAIN.
... feet, with house, close in; will increase in value rapidly; want good residence; price $16,500.

FIGUEROA NEAR 10TH.
West side, 40½x140 feet; income $50 per month; price $35,000; will take some trade.

FINE CORNER ON E. 7TH.
... feet; well improved, income $6000 per year; want good ranch or city property up to $75,000; price $100,000.
TATUM-WINSTANLEY CO.,
Successors to C. C. C. Tatum.
... I. W. Hellman Bldg., 4th and Spring. Main 5303. A7367.

FOR EXCHANGE—MODERN FOUR-STORY and basement, pressed brick business block, built three years, 100x100, on one of the ... in the business Section, San Diego ... entirely by one good tenant ... averaging $3000 per year. Present value $150,000, incumbrances $75,000. Want ... clear unimproved country property ... ranch. Address 324 SECURITY BUILDING.

FOR EXCHANGE—
$50,000, mortgage $21,000; excellent apartment house, which we can lease for $400 per month; want an apartment-house lot ... the equity and will assume a small ...
ROBINSON CRANE CO.,
Main 6267. F4487.
420 Story Bldg.

FOR EXCHANGE—3-STORY APARTMENT ... Fourth st., located in choicest section; ... always filled; lot 50x120; price $45,- ... $15,000; want improved ... Los Angeles for equity or will ... extra good property. ... GLOVER, 401 S. Hill st., room 217.

FOR EXCHANGE—
... building 2 stores close in, E. First ... $40 month; price $10,000, clear; ... bungalow, west, for full value.
BOWEN REALTY EXCHANGE,
210 Story Bldg.

FOR EXCHANGE—EARLY CLOSING FOR Sunday only. It has been found imperative, owing to volume of classified advertising, to close this classification at 8 p.m. Saturday for Sunday only. Patrons will confer a favor by handing in early copy.

FOR EXCHANGE—
$55,000—Brick building covering frontage of 128 feet, running back to paved alley, located on paved street, in one of the live smaller towns of Southern California; stores and halls in this building all well leased and rented; will exchange for Los Angeles business property or might consider alfalfa ranch.

$10,000—New and modern brick building, with 4 stores, located on First st.; exchange for 9-room modern residence Wilshire section.

$20,000—Brick building, 75-foot corner, with 5 stores; income $135 per month; located Colorado Springs; exchange for Los Angeles; consider vacant; assume.

$15,000—Good buiness lot, 50x145; facing Pico, short distance west of Figueroa, only partially improved; exchange for orange, same value.

$35,000—61-foot lot between Olive and Grand, improved three-story apartment-house; income $175 per month. Kindly submit acreage or lots.

$45,000—Income $380 per month; very large choice apartment building, located close in; exchange for improved ranch, conveniently located, or might consider Ohio property as part payment. Submit.
SEE LUNDEEN FOR HOMES COMAPNY, Suite 233 Central Bldg., 6th and Main sts.

FOR EXCHANGE — $50,000; APARTMENT-house, furnished; lot 100x250; rents $600 per month; for cash, any reasonable terms, or will take some clear trade.
$80,000—Downtown vacant corner, will sell or lease on reasonable terms, or will take some good clear property, close in. GEO. W. HAINES, 303 Frost Bldg.

FOR EXCHANGE — BRICK APARTMENT building, close in, on Figueroa st.; rents $6000 year. What have you? Address Z, box 2, TIMES OFFICE.

FOR EXCHANGE—
Houses.

FOR EXCHANGE—FINE 2-STORY, SEVEN-room house on West 29th street, 4 bedrooms and sleeping porch, hardwood floors throughout, beamed ceilings; heated both by steam and electricity; price $8000; mortgage $4500. Want good lot or bungalow to $4000. BLACK BROS., Sole Agents, 209 H. W. Hellman Bldg.

FOR EXCHANGE—OR SALE—
WILSHIRE REGION.
New modern 8-room 1½-story house
On Fine Corner.
One block from street car, near school and church; wide cement porch, hardwood floors thruout; piped for furnace; tiled mantel, handsome fixtures; built-in features, cabinet kitchen, 2 wash trays; 2 toilets; built right; lawn and fenced; will take good lot. Telephone OWNER, 56364. West 5779.

FOR EXCHANGE—
Want a good home in country town, or small ranch, or land of $5000 value, for equity in an elegant 10-room residence, West Adams st. This city; worth $10,000, but will make price $8500, mortgage $3500, if property submitted is actually worth $5000. If you want a home to be proud of, in the most elite residence district, here is your opportunity, as owner is tired of city life and wants a country home. HAUGH, BANTA & CO., 524 Lissner Bldg.

FOR EXCHANGE—OR SALE—
WILSHIRE REGION.
NEW, MODERN 8-ROOM, 1½-STORY HOUSE ON FINE CORNER, 55x150.
One block from street car, near school and church, wide cement porch, hardwood floors throughout, piped for furnace, tiled mantel, handsome fixtures, built-in features, cabinet kitchen, 2 wash trays, 2 toilets; built right; lawn and fenced; will take good lot. Telephone OWNER, 56364, West 5779.

FOR EXCHANGE—
Modern, new, six-room bungalow in western part of Hollywood; having all the up-to-date features that could be wished for. The owner will trade his equity for building lots in the vicinity or other part of the city. Price $4000; mortgage $2000. See S. P. ANDERSON, 1008 W. P. Story Bldg.

FOR EXCHANGE—ARTISTIC, MODERN 6-room bungalow, Wilshire district; corner lot, 50x150, near car line; price $3750. Also 8-room modern new residence, close in on Rampart blvd., near Third st., $9500. Will accept good building lots for all or in part payment.
F. W. ROUNTHWAITE CO.,
1106 W. P. Story Bldg. 'Phone A5684.

FOR EXCHANGE—WE HAVE 14 HOUSES to exchange; large and small, some want larger and some want smaller, some want lots, some want acreage, what have you? SUTTLE & PATTERSON, 401 Mason Bldg. Main 6324.

FOR EXCHANGE—8-ROOM HOUSE; WANT 10-room house to $12,000, Wilshire, Arlington Heights or Pasadena. NEW ENGLAND REALTY CO., 330 Lissner Bldg. F1382; Broadway 2053.

FOR EXCHANGE—EARLY CLOSING FOR Sunday only. It has been found imperative, owing to volume of classified advertising, to close this classification at 8 p.m. Saturday for Sunday only. Patrons will confer a favor by handing in early copy.

FOR EXCHANGE—CLEAR 6-ROOM MODern bungalow, beam ceilings, cement porch, for Los Angeles, vicinity or Pasadena. Value $3000; will exchange for clear lots or cottage of equal value. Owner, box 17, CASA VERDUGO, Cal.

FOR EXCHANGE — 5-ROOM BUNGALOW, rented at $12.50 per month. Price $2200; mortgage $1300. Want clear lot in exchange or what have you? W. N. HOLWAY, 6160 Pasadena ave. Phone East 52.

FOR EXCHANGE—
Month after month, year in and year out, The Times prints more classified advertisements than all other Los Angeles papers combined. This is due to the prompt results obtained from Times "Liners."

FOR EXCHANGE—A BEAUTIFUL NINE-room residence on 80x160 ft. lot, southwest, for 5 or 10 acre orange grove or ranch.
F. E. KNAPP & CO.,
404 Chamber of Commerce Bldg.

FOR EXCHANGE—WANTED—SOME GOOD acreage near Los Angeles at right price, for city property to $10,000. BUBOIS & SMITH, 128 South Broadway.

FOR EXCHANGE—$10,000, FINE SANTA BARBARA PROPERTY, $10,000, CLEAR AND RENTED, FOR LOS ANGELES OR ACREAGE, BY OWNER. ADDRESS J, BOX 121, TIMES OFFICE.

FOR EXCHANGE—FINEST RESIDENCE IN Glendale, value $7000, for Wilshire lots. Owner, 1018 STORY BLDG.

FOR EXCHANGE—JOPLIN PROPERTY FOR Los Angeles property. Phone SUNSET EAST 387 for particulars.

FOR EXCHANGE—WE WILL EXCHANGE your property. Ask THE BRIGGS COMPANY, 802 Story Bldg., Sixth and Broadway.

FOR EXCHANGE—CITY RENTED PROPerty. Want acreage or clear lots. 218 O. T. JOHNSON BLDG.

FOR EXCHANGE—MODERN SEVEN-ROOM house, Michigan ave., for country property or lots in the southwest. D. A. PORTER.

FOR EXCHANGE—
Lots.

FOR EXCHANGE—EARLY CLOSING FOR Sunday only. It has been found imperative, owing to volume of classified advertising, to close this classification at 8 p.m. Saturday for Sunday only. Patrons will confer a favor by handing in early copy.

FOR EXCHANGE—
Month after month, year in and year out, The Times prints more classified advertisements than all other Los Angeles papers combined. This is due to the prompt results obtained from Times "Liners."

FOR EXCHANGE—$10,000; A BUNCH OF handsome clear lots, with water, gas, etc. Among swell bungalows, southwest. Want something between Figueroa st. and Alvarado st. Will assume.
ARTHUR W. KINNEY CO.,
A5242. 119 Merchants Trust Bldg. Main 3233.

FOR EXCHANGE—LOT ON THE CORNER of Ash and Hub streets near Avenue 57. Price $1000, clear. Want rooming house, not over $500 or $600 and mortgage back. MAIN 2831; A2983.

FOR EXCHANGE—
Have sevral fine equities in bungalows to trade for lots. Quick deals assured if values are O. K. See WM. R. WERNER, 107 S. Broadway. Main 8535. A5046.

FOR EXCHANGE—1 OR 2 LOTS AT WILmington; value $750 each, for city property. Telephone WEST 5636.

FOR EXCHANGE—A FINE LOT IN AZUSA to trade for confectionery or grocery stock, to about $500 in Los Angeles. See POORMAN & SON, 201 Mason Bldg. Main 690.

FOR EXCHANGE—LOT 65x162, SOUTHWEST corner Hobart and 16th; all improvements in and paid; must sell my equity; make offer. OWNER, 41554.

FOR EXCHANGE—VERY CLOSE IN, CORner, unexcelled hotel or apartment site, 165 feet, $35,000. Want income, cash and mortgage back. 502 AMERICAN BANK BLDG.

FOR EXCHANGE — LOS ANGELES LOTS, also land, for Spokane property. Write 1619 11TH AVE., Spokane, Wash.

FOR EXCHANGE—
Country Property.

FOR EXCHANGE—80 ACRES, CLEAR, BEST land near Delano, $75. Want clear city lot. Prefer Glendale. GORDON, 513 H. W. Hellman Bldg.

FOR EXCHANGE — ASK THE BRIGGS COMPANY to exchange your property, 802 STORY BLDG., Sixth and Broadway.

FOR EXCHANGE — ASK THE BRIGGS COMPANY to exchange your property, 802 STORY BLDG., Sixth and Broadway.

FOR EXCHANGE — ALABAMA, CLEAR, for California property. W. L. SALVAGE, Beaumont, Cal.

FOR EXCHANGE—
Country Property.

FOR EXCHANGE — $4800, CLEAR, 160 acres of good level land 4 miles from station in Kern county, no improvements; adjoining property is nicely improved, plenty of water available from wells; price $30 per acre; want cottage here, same or less value.

$10,000—Clear, 9-room modern home, on a fine corner, comprising 10 lots, 50x140 each, in a good town in Washington; grounds are highly improved with shrubbery and choicest variety of apples, cherries, prunes and pears, from which an income of some $500 a year is derived above amount required for family use; this is a fine property, one of the show places of the town; want property in Southern California; might assume or add some cash.

$1600—Clear, 80-acre claim of good level land, with railroad siding and adjoining small town in San Bernardino county; splendid opening for poultry and a small dairy; big prices and good market right at the door; very healthful location; elevation 3500 feet; want lot or cottage here or near-by beach.

$10,000 interest at par value in a Los Angeles industrial company, corporation is clear of mortgage indebtedness, and its finished product is of the highest grade; want a good ranch, might consider a good eastern farm.

$7500—Missouri flour mill, dwelling and 6½ acres of good land; mill has a capacity of 80 barrels of flour and 200 bushels of meal; is fully equipped and in a good farming section; property could not be duplicated for the price asked; want property in Southern California, might assume. Submit what you have.

6-room cottage on two large lots, 100 feet front by 135 feet deep; water piped over entire grounds; close-in location; orange, lemon, fig, loquat, walnut, guava and peach trees in bearing. Over 200 choice rose bushes. Price $6500, furnished; mortgage $3650; will take good eastern for $2850 equity.
J. N. WILLIAMS & COMPANY,
303 I. W. Hellman Bldg.
411 S. Main st.

FOR EXCHANGE—
$12,000—40-acre improved ranch, adjoining city limits of Fresno; 20 acres Muir peaches, coming into bearing, family orchard; 6-room house, barn, horses and implements; good water right; might assume reasonable amount Southern California.

$19,000—22 acres, northwest section of Riverside; about half oranges, balance alfalfa; frostless section; oranges full bearing; alfalfa has good stand, modern residence, outbuildings; absolutely largest snap in the country; exchange for Los Angeles income.

$34,000—960 acres, comprising three different improved farms, vicinity of railroad and good town; Nebraska; all under cultivation; all separate, but adjoining each other; exchange for improved farm, California; might assume from $10,000 to $20,000. Submit.

$25,000—Mortgage $10,000; very fine orange grove at Azusa, centrally located; good bearing grove; for city properties, apartment, or submit. Assume.

$11,500—10-acre orange grove, Corona; centrally located; all Washington navels, 15 years old; thirty shares of water; exchange for residence.
SEE LUNDEEN FOR HOMES COMPANY.
232-233 Central Bldg.
Sixth and Main sts.

FOR EXCHANGE—
TWO CHOICE ORANGE GROVES
It is not often that choice groves in the Covina district are offered for exchange; we are offering two of the best properties in the district for exchange at a low cash value; twenty acres of the finest orange land in the State, about one mile from electric car line; eleven acres in navels, full bearing, about seven acres in Valencias, balance vacant; all trees in perfect condition; full water right; value $25,000, will take $12,000 in Los Angeles, Pasadena or good beach property; balance can be arranged.

Twenty acres located in the choicest part of Covina; two blocks from car line; eight acres navels, twelve acres Valencia, all in full bearing; every tree in perfect condition; a fine crop on the trees, which goes with the place; sixty shares of Covina water stock, giving it one of the best water rights in Southern California; we can deliver this ranch at the low price of $35,000; will take Los Angeles or Hollywood property; submit what you have.
"It Pays to See Us."
EDWARDS & WILDEY COMPANY.
Main 9307. 232 Laughlin Bldg. Home 10767

FOR EXCHANGE — $17,000; 20 ACRES Whittier district, solid to walnuts, 16 years; water practically free; choice soil; close to new boulevard to Los Angeles, will take all or part in good income city property.
$17,500—Mortgage $4200; 25 acres 7-year-old walnuts; near El Monte, cheap water and good soil; want cottages, or other good income property.
A1911. SERVICE BROS.,
Bdway. 4719. 302 Frost Bldg.

FOR EXCHANGE—WANT LOS ANGELES apartments or business. Will assume.
We have 220 acres near Fresno, on S. P. R.R. Choice alfalfa land. Plenty water. Price $100 per acre—clear.
Oneonta lot, 80x150, $4500, clear. 5-room cottage, Pasadena, $2500. Mortgage $1000. 160 acres, Coachella Valley. In heart of cotton, date and alfalfa country. Price $100 per acre. Mortgage $3800.
Total value $55,000. Total mortgage $4800.
THE J. A. BANGS CO.,
Both 'phones. Ocean Park, Cal.

FOR EXCHANGE—
$125,000.
Clear ranch property with an abundance of water for centrally located Los Angeles business property of greater value. Will pay difference or assume. This property consists of 557 acres less than 60 miles from Los Angeles and is suitable for alfalfa, beets and fruits. It is well supplied with substantial houses and barns and is fenced. Address B, box 119, TIMES OFFICE.

FOR EXCHANGE—
11 acres fine land, good house and improvements, in town Norwalk; bargain; want bungalow, good section L. A.
PRATHER REALTY CO.,
Suite 113 Merchants Trust Bldg. Ground floor.

FOR EXCHANGE — 50 ACRES, RANCH, 10-room H. F. house, windmill and tankhouse, 50 shares of water, 25-h.p. pump, 6 acres 9-year walnuts, 32 acres alfalfa. Want apartments or income. $40,000, mortgage $7000, 7 per cent. OWNER, box 103, R. R. No. 2, Orange, Cal.

FOR EXCHANGE—
Month after month, year in and year out, The Times prints more classified advertisements than all other Los Angeles papers combined. This is due to the prompt results obtained from Times "Liners."

FOR EXCHANGE—EARLY CLOSING FOR Sunday only. It has been found imperative, owing to volume of classified advertising, to close this classification at 8 p.m. Saturday for Sunday only. Patrons will confer a favor by handing in early copy.

FOR EXCHANGE—
1000 acres in Kings and Tulare on section line; worth $40,000, will take $30,000 in Los Angeles property. What have you?
PRATHER REALTY CO.,
Suite 113, ground floor, 207 S. Broadway.

FOR EXCHANGE — 1 ACRE CHICKEN ranch at Ramona Park, 6-room bungalow, oak floors, gas and water, on Covina line, 7c fare, $3750; want bungalow, Moneta ave. way. L. E. BALLARD, 5530 Moneta ave. Home 28309.

FOR EXCHANGE—
Want orange grove in Azusa, Glendora to $25,000. Have clear property here and cash.
A1569. G. M. GIFFEN, Main 3110.
208 Story Bldg. Member L.A.R.B.

FOR EXCHANGE—80 ACRES KINGS CO., 4 miles from Alpaugh, all the best of soil; want vacant lots or cottage. MATSON & SERR, 629½ S. Main st.

FOR EXCHANGE — ORANGE GROVES close to Riverside; Cal.; for exchange for Los Angeles, Long Beach, or Pasadena, valued from $8000 to $20,000. Address O, box 143. TIMES OFFICE.

FOR EXCHANGE—5 ACRES, 10-YEAR-old Valencias and navels, Colton, $6500; want 5-room bungalow, S.W., about $3500; mortgage back. J. R. LOCKWOOD, 302-3 Douglas Bldg.

FOR EXCHANGE—
Orange grove, $15,000; want home here to $20,000.
A1569 G. M. GIFFEN. Main 3110

FOR EXCHANGE—OR SALE SOME VERY choice profitable lemon and orange groves. HARRY N. SWEET, Corona, Calif., or city office, 800 American Bank Bldg.

FOR EXCHANGE—160 ACRE IMPROVED ranch at Perris, $8000; mtg., $2000. Want residence to $7500. Antelope Valley, quarter-section, $4000; want house same value. UPLAND REALTY CO., Upland, Cal.

FOR EXCHANGE—80 ACRES OF DEEDED land; water stocked, near good town in Imperial Valley, $8000. Wants Los Angeles property. J. DICKIE, 200 Bryson Bldg. 11868.

FOR EXCHANGE—187 ACRES ONE MILE from Beaumont, $40 per acre, worth $50; exchange up to $3000 for good Los Angeles property; balance cash, some on time. O. LITTCHEN, Beaumont, Cal.

FOR EXCHANGE—WANT GOOD LOT, Edendale for Spokane acre. STEWART, 426 Mason Bldg. Main 3006.

FOR EXCHANGE—
Eastern and Northern Real Estate.

FOR EXCHANGE—
I make a specialty of exchanging real estate, particularly California for eastern.
Member L. A. Realty Board. C. W. CONWAY, 304-5 Bradbury Bldg.

FOR EXCHANGE—
Eastern and Northern Real Estate.

FOR EXCHANGE — $30,000, SUBURBS OF New York, 4-story modern apartments income $3000 year under lease. Want orange grove. Must be gilt-edge. $67,000 in southeastern Nebraska, 744 acres, 2 farms, near Hebron. Want good stock ranch California. $12,000—80 acres, class A, improved with Roosevelt Dam water near Tempe. BAIERSKI CO., 503 Bryson Blk.

FOR EXCHANGE — WHAT HAVE YOU? City or country to exchange for a gilt edge property in Colorado Springs, Colorado, worth $3500. Will assume. Owner. Address Y, box 265, TIMES BRANCH OFFICE.

FOR EXCHANGE—
Chicago, two-flat house, 7 rooms each, leased for $50 per month for 18 months. Price $5000 clear. Will trade for Los Angeles and put in $1500 cash.
BOWEN REALTY EXCHANGE,
210 Story Bldg.

FOR SALE—OR EXCHANGE—For Southern California, 280 acres in Presidio county, Texas, on line of new railroad, good local land in artesian belt. What have you here to offer? M. M. FERNANDEZ, 424 Consolidated Realty Bldg., 6th and Hill.

FOR EXCHANGE—OR SALE; 4800 LAKE ave., Chicago, Ill.; brownstone front, three stores and basement; value $9000, mortgage $3000; want Los Angeles house or ranch. Address B. F. KERNS, Orange, Cal.

FOR EXCHANGE—MAIN STREET PROPerty, Kansas City. Want Los Angeles. Also clear Los Angeles lot for Kansas City property. MARLATT REALTY CO., 313 H. W. Hellman Bldg.

FOR EXCHANGE — WANTED—TO EXchange improved or unimproved Denver property for Los Angeles property or acreage. Address L, box 121, TIMES OFFICE.

FOR EXCHANGE—MODERN HOME IN SAN Jose for home or lots here. D. A. PORTER, Room 703, Grant Bldg.

FOR EXCHANGE—
Real Estate Miscellaneous.

FOR EXCHANGE—
ASK THE BRIGGS CO.
$18,500—One of the finest equipped 40 acre ranches in Southern California, 32 acres alfalfa; 2 wells, one artesian, 2 large reservoirs; also good pumping plant, 2000 4-inch steel underground pipe with 90 stand pipes, 2 residences, $3000 barn, all implements, tools and live stock. Want city residence to $12,000 or less.
$22,500—50 ft. lot on South Main street opposite Luna Park, present improvements old 2-story residence. Want orange grove equal or less value.
$8000—160 acres near Brawley, 30 acres alfalfa, inexpensive water, small house and barn. Want city residence equal or less value.
$35,000—22½ acre orange grove, Baldwin avenue station Monrovia electric line, excellent pumping plant, 50 inches water, residence and other outbuildings. Want city property equal or less value.
$30,000—One of the most beautiful residence properties in the city, grounds 135x278, residence 15 rooms; modern; property adjacent to this recently sold for $50,-000 cash. Want orange grove or ranch equal or less value.
$52,200—150 acres near Pomona, all in alfalfa, fine pumping plant, 2 houses and 2 barns. Want city property to $25,000. Might go full value.
$8000—Two-story modern residence, desirably located, southwest. Want Long Beach residence equal or less value.
$11,000—Grounds, 88x200 improved with 9-room thoroughly modern residence, best section Oneonta Park. Want orange grove, 5 or more acres, equal or less value.
ASK THE BRIGGS COMPANY,
802 Story Bldg.
Sixth and Broadway.

FOR EXCHANGE—
BY D. H. LINGLE & CO.,
$4000—Cottage for about 5-acre ranch.
$3500—House, east L. A., for smaller house.
$2800—Cottage for lots here or Pasadena.
$3650—Cottage for Sierra Madre property.
$3800—$2800—Two houses for Monrovia or Ocean Park property.
$3000—Salt Lake house for Los Angeles.
$3000—New Glendale cottage for lot suitable for apartments. Will pay cash $3000.
$1450—Lot in Wildwood, N. J., for Sierra Madre.
$1700—Orange city lot for new bungalow.
$25,000—Huntington Park for apartment site.
$1650—Barber shop and cigar stand for a rooming house. Pay some cash.
$450—Poultry and fish business for lot.
$750—Mortgage for a good automobile.
$4500—Moneta chicken ranch for large lot.
$3000—Pasadena house for acreage Duarte, Azusa or Glendora.
$5000—Louisiana 160 clear for California.
$3000—Pittsburgh lots, Pasadena or beach.
$12,000—Delano 160 for good residence.
$100,000—Canada lands for any California.
WE CAN MATCH MOST ANY TRADE.
You MUST see us sooner or later, why not.
"DO IT RIGHT NOW?"
Phones—F4105. D. H. LINGLE & CO.,
Broadway 3679. 205 Story Bldg.

FOR EXCHANGE—11-ROOM MODERN RESidence furnished throughout, including piano, etc., $12,000.
6-room new bungalow, beautiful restricted district, modern, cash payment $1500.
7-room strictly modern classic artistically designed, mission styled, beautiful grounds, 10 minutes from Hill and 2nd sts., cheap for $7500.
8 building lots, Pasadena, Oak Ridge Park, $750.
1745 acres, 11 miles north Fresno, 900 acres in grain, balance summer fallow, $30 acre, on time, good value, $52,350.
50 acres, ½ walnuts, balance Valencia oranges, at Fullerton; finest walnut and orange section in California, including water stock, $50,000.
Nice building lots, close to car line; will trade for cottage between Venice and Ocean Park.
All or any part for exchange, good terms. Will entertain country general merchandise establishment.
FRESNO LAND CO.,
107 Stimson Bldg.,
Third and Spring sts.

FOR EXCHANGE—
Apartment house, Olive st., near 2nd., one block from Hill and 2nd., the scene of active building operations. Large lot 55x165. 30-room frame building in good condition. Leased one year at $150 per month. The central location of this property makes it an especially desirable investment, and a small amount of money spent in addition to present improvements would increase the income from 50 to 100 per cent. Price $40,000. Will exchange for good ranch or city property up to $20,000, balance mortgage 6 per cent.
C. E. JANSEN or R. B. CHAPMAN,
Main 6157. F4487.
420 Story Bldg.

FOR EXCHANGE—EXCELLENT 8-ROOM house, on South Fremont ave., South Pasadena, price $6000, three year $2500 mortgage, rented $40 monthly income. Also brand new vacant 8-room house on Huntington Drive, near East Colorado, large lot, price $5500, three year $3000 mortgage. Want tract, good cheap land Tulare county. Write or call with full description, price. ROOM 720 DELTA BLDG.

FOR EXCHANGE — ORANGE GROVES, lemon groves, alfalfa and walnut ranches, valued at from $10,000 to $100,000. Owners want city property. What have you? What do you want?
See MR. CAIN.
THE LAWRENCE B. BURCK COMPANY,
142 S. Spring st.
Main 6661. Home 10685.

FOR EXCHANGE—$16,000 CLEAR, 212 acres, highly improved, on Sacramento River near Corning, rich bottom land. Want income city or suburban. $5500—5 acres, 14-year-old walnuts and assorted fruits, 7-room modern, free water, 10 cent fare. Want city for $3000 equity. Will assume. $2000—10 lots, Denver, Colorado. Submit. $12,000—80 acres improved, Tempe, Arizona.
BAIERSKI CO., 503 Bryson Blk.

FOR EXCHANGE—IF YOU WANT TO BUY or sell anything we are the people you are looking for. We have clients who are looking for bargains. Property of all kinds for exchange. MONEY TO LOAN. WILLIAMS LAND & LOAN CO., 618-620 Grant Bldg. Main 2831. A2983.

FOR EXCHANGE—IF YOU HAVE ANYthing to sell or exchange we will be pleased if you would call. 119-120 HENNE BLDG., and give us a description of your property, which we can and will give results. SOUTHERN BUSINESS CHANCE CO.

FOR EXCHANGE — SIX-ROOM MODERN house, close in, high ground, street made, worth $4000. Want Long Beach, south of Anaheim, west of Salt Lake Railroad, equal value or less. No commission. Address N, box 107, TIMES OFFICE.

FOR EXCHANGE—EARLY CLOSING FOR Sunday only. It has been found imperative, owing to volume of classified advertising, to close this classification at 8 p.m. Saturday for Sunday only. Patrons will confer a favor by handing in early copy.

FOR EXCHANGE — I WANT YOUR PROPerty to exchange, can match anything; place your property with me and I will exchange it. J. A. CRAIG, 313 H. W. Hellman Bldg.

FOR EXCHANGE — TODAY, SEVERAL lots land, and houses and lots, best part Los Angeles; want land anywhere, or what have you? See PHOENIX, 202 Grant Bldg.

FOR EXCHANGE—PROVEN OIL LANDS. "Devil's Den Country," for a good auto. Call and see me. B. O. GARDNER, 621 Chamber of Commerce. Broadway 2587.

FOR EXCHANGE — I SPECIALIZE IN eastern and California exchanges. Quick deals and a square deal to all. O LITTCHEN, Beaumont, Cal.

FOR EXCHANGE—"I MATCH ANY TRADE, large or small, in farm or city property, in any State." J. A. KING, room 1, Lyon Blk., Riverside, Cal.

FOR EXCHANGE—OR SALE—IMPROVED or unimproved properties. 424 CHAMBER OF COMMERCE.

FOR EXCHANGE — REAL ESTATE ANYwhere. We secure results and aim to satisfy.
SEE LUNDEEN FOR HOMES CO.,
Suite 233 Central Bldg. Sixth and Main.

FOR EXCHANGE—
Real Estate Miscellaneous.

FOR EXCHANGE—WE HAVE A NUMBER of houses, lots and income business properties to exchange for good country property, ranging in prices from $10,000 to $75,000.
See MR. CAIN.
THE LAWRENCE B. BURCK COMPANY,
142 S. Spring st.
Main 6661. Home 10685.

FOR EXCHANGE — WANTED EASTERN real estate in exchange for California property. We have for sale, on terms, ranches, town, city and country property in all parts of California. If you have real estate to exchange for California property, get our list. CLINE-HULL COMPANY, 834 H. W. Hellman Bldg., Los Angeles, Cal.

FOR EXCHANGE—
TURE OF A DOWNTOWN HOTEL AND PAY CASH AND ASSUME MORTGAGE (IF NECESSARY) FOR A LARGE HOME IN THE WILSHIRE DISTRICT.
ADDRESS K, BOX 118 TIMES OFFICE.

FOR EXCHANGE — $1800 WORTH OF ADvertising space in leading Des Moines daily paper; excellent for land companies. Will take land. Address M, box 188, TIMES OFFICE.

FOR EXCHANGE—WHAT HAVE YOU TO exchange for Imperial Valley land? Want lots or house and lot, or what? MURRAY, 105 S. Broadway; A8122.

FOR EXCHANGE—BEN WHITE WILL EXchange your property, 304 BRYSON BLDG., Second and Spring. Member L.A.R.B.

FOR EXCHANGE—CAN MATCH ANYTHING. C. M. BUCK, 330 S. Hill. Main 6273, A2318.

BUSINESS INVESTMENTS—

"BE
GOOD
TO
YOURSELF."
Does 1911 find you more successful and happy than before? Or are you in the same old rut? No man is getting all that he should out of life unless he has formed some good helpful habits. The "saving habit" is all right, but there is a better one—"the good investment habit." Have you formed it? If not, here's a fine chance to start. If you already have the "good investment habit" you will investigate this proposition and join its ranks. Others are profiting.
WHY
NOT
YOU?
Address N, box 108, TIMES OFFICE.

FOR SALE — HIGH-CLASS DOWNTOWN commercial hotel, with office, lobby, dining-room, liquor license, elevator, running hot and cold water, and telephone in each room, elegant furniture; good location and lease. Will sell all at a bargain, or might sell one-half interest to competent party, who can manage it, as other business claims my attention. This is one of the best money makers in the city. Address OWNER, M, box 195, TIMES OFFICE.

TO THE MAN WHO KNOWS
WHAT CONSTITUTES A GOOD INVESTMENT.
You are the man I wish to interest. You realize the key note of success today is in selecting a good clear judicious investment where your money is not merely rented to a bank at a small per cent. gain, while they invest it keeping the big profits for themselves and allowing you a small rental. You deserve the entire amount which your money earns. Here's a proposition which gives it. Play fair with yourself and investigate today. Address M, box 107, TIMES OFFICE.

ENGINEER OR MACHINERY SALESMAN with $1500 to $3000 can find excellent opening as manager of two corporations making specialty of one class trade; present manager has other interests, calling his time, but would assist new incumbent as director; firm has national reputation; would also accept note as part payment. Address E, box 44, TIMES OFFICE.

FOR IMMEDIATE SALE.
We offer three of the best and highest grade investments in the State today. Quick action is necessary.
WILSON-BADGER CO.,
904 Wright & Callender Bldg.
F5176. Main 1652

WANTED—INVESTOR WITH $5000, TAKE PLACE AS DIRECTOR IN SMALL COMPANY NOW FORMING; BEST INVESTMENT IN CALIFORNIA. CLOSEST INVESTIGATION COURTED. NO AGENTS, NO COMMISSION. ADDRESS T, BOX 272, TIMES BRANCH OFFICE.

DESIRE TO GET IN TOUCH IMMEDIATEly with man or woman in position to invest from $25,000 to $30,000 in an extra cheap piece of property, which can be resold at a great profit in short order. California Cheap Lands are the greatest investment in the country. Address O, box 126, TIMES OFFICE.

HAVE YOU $25 TO $250 TO INVEST IN an industrial proposition of exceptional merit which will bear the strictest investigation. Write or call at 417 HIGGINS BLDG.

BUSINESS CHANCES—
For Sale.

FOR SALE—UP-TO-DATE MACHINE SHOP, fine location, good lease, with power furnished; doing good business; other affairs demand undivided attention; excellent opportunity for competent party. Address T, box 241, TIMES BRANCH OFFICE.

EARLY CLOSING FOR SUNDAY ONLY. IT has been found imperative, owing to volume of classified advertising, to close this classification at 8 p.m. Saturday for Sunday only. Patrons will confer a favor by handing in early copy.

LEASER OF A HOTEL IN HOLLYWOOD will take 10-year lease on 150-room apartment house if erected on site adjoining the hotel, at the rate showing 10 per cent. on the investment; adjoining lots can be purchased at a bargain if taken at once. For full particulars PHONE 57540.

FOR SALE—ONE OF THE FINEST GENERal brokerage openings in this country for thrible the low price of $1850 and services in old established rare business in best part Los Angeles. Go investigate books and satisfy yourself. Come go see it. Particulars PHOENIX, 202 Grant Bldg.

FOR SALE—
Moving picture business, good location, a proven money maker. This is a first-class location, don't answer unless you have the cash. No trade considered. Price $2800. Will stand closest investigation. Address K, box 113. TIMES OFFICE.

FOR SALE—GROCERY & MARKET, BUSY corner, money-maker; comething good; would consider part real estate. 53D AND SAN PEDRO.

STOCK COMPANIES INCORPORATED. WE bid to offer entire issues of stocks or bonds for sale for corporations. THE E. JAY HAWKINS CO., 368 Ellicott Square, Buffalo, N. Y.

DAIRYMAN'S OPPORTUNITY, 9 GOOD cows, with established milk route for sale; also small dairy ranch for sale or rent. Inquire 507 WEST ANAHEIM ROAD, Long Beach.

COMBINED GROCERY AND BAKERY FOR sale; busines $1500 per month, all store trade; a good bargain. For particulars call 1498 E. 4TH ST., Los Angeles; must sell on account of sickness.

$3500 BUYS ESTABLISHED CASH GROcery, guaranteed doing $100 daily; no soliciting or delivery; rent $32; none better; fine location; owner retiring. 318 O. T. JOHNSON BLDG.

$6000 BUYS ESTABLISHED HARDWARE business, guaranteed doing $1000 monthly, near Los Angeles; will invoice; rent $33; good lease, cash or acreage. 318 O. T. JOHNSON BLDG.

FOR SALE—INTEREST IN FACTORY, $2500; another good opening $8000; both with services. Also different kind office business $2000 and services. Specials. See PHOENIX, 202 Grant Bldg.

$6000 BUYS HALF INTEREST ESTABlished cash business guaranteed netting $125 monthly; investment secured; want steady man. 318 O. T. JOHNSON BLDG.

FOR SALE—LAUNDRY ROUTE, INCOME $27 per week, with or without horse and wagon. Address M, box 148, TIMES OFFICE.

IF SOLD IN 10 DAYS WILL SELL A BUSIness for $1250, doing $15 day profit. For proof investigate. Address N, box 159, TIMES OFFICE.

BAKERY AND CONFECTIONERY STORES only. Before you buy or sell, see us. BAKERS' AND CONFECTIONERS' SALES BUREAU, 426-428 Mason Bldg. M. A. Bley, Mgr.

WANTED—PARTY TO INVEST $5000 AND take management of business that will stand strictest investigation. If you mean business address J, box 119, TIMES OFFICE.

FOR SALE — KODAK AND MUSIC STORE; invoice about $3000; good opportunity for a live man. W. M. & C. K. SHORT, agents, Pomona, Cal.

MEAT SHOP WITH TOOLS AND FIXtures for rent or sale very cheap; old age and bad health. 2031 W. 16TH.

FOR SALE—4 TABLE POOLROOM, BARBER shop, cigar stand, $800. Address M, box 174, TIMES OFFICE.

LAUNDRY EXPERT WANTED WHO WILL manage a plant and make some investment. Address WILSON, Station A, Pasadena.

FOR SALE—POULTRY AND FISH STORE, $350 and services, buys one partner's half interest. See PHOENIX, 202 Grant Bldg.

FOR SALE—A DANDY GOOD RESTAURant, Cheap. Doing fine business, living rooms in connection. This will stand investigation. OWNER 1120 E. 7th st.

WANTED—A MAN TO PUT $10,000 IN A building proposition, something entirely new, 50 per cent. guaranteed. Address L, box 122, TIMES OFFICE.

FOR SALE—CLEAN, PROSPEROUS BUSIness, no competition, growing town, good tourist trade. Call at 130 S. AVENUE 64.

FOR SALE — SALOON BUSINESS, WITH fixtures and lease; or will sell property. Address BOX 130, Santa Barbara, Cal.

BUSINESS CHANCES—
For Sale.

FOR SALE — FIRST-CLASS GROCERY business in prosperous inland near-by town to Los Angeles; new goods; new fixtures; first-class trade among people who own their homes; rent only $27.50, including four good living-rooms; two year lease; stock and fixtures including first-class horse and delivery wagon, $3700. Unless you have the "cash" and are looking for a gilt-edged prosperous money-making business, don't fool away 2 cents answering this. No cards answered. Address M, box 179, TIMES OFFICE.

FOR SALE OR TRADE—
Up-to-date meat market and ice-plant combined; all modern improvements, two large ammonia-cooled storage rooms, power bone grinders, mixers, grind stones, meat grinders, cauldrons, large slaughter-house, everything complete. Also thirty acres alfalfa land on river, with five-room house. Any good real-estate trade or cash proposition considered. Address C. R. OTIS, San Diego, Cal.

FOR SALE—RESTAURANT, BEST BROADway location, city, established 8 years; cost over $13,000 to furnish, long lease, large seating capacity, finely furnished, cold storage boxes, large brick bake oven, good prices, large basement, all equipped, very cheap, only $5500, part cash, balance trade, ranch or city property; biggest snap California. See TUCKER RESTAURANT AGENTS, 211½ West 2nd.

FOR SALE — BAKERY, NEAR-BY TOWN, PARTY HAS OPTION ON RAW MATErial that can be manufactured and sold in this market for $150,000 net profit; $12,-000 required to equip plant; will give two-fifths interest to parties furnishing the money. Investors can take interest offered and have control of financial end, with salary attached. See FAIRHEAD, 514 Stimson Bldg.

MANUFACTURERS' AGENCY FOR SALE, business established one year; best reasons for selling; we have man ready to buy one-half of business. Call 217 DELTA BLDG., 426 S. Spring st.

WANTED — AN EXPERIENCED BUSINESS man, who has $10,000 or more to invest, to become interested in one of the best paying concerns in Los Angeles. This is no graft, or "get rich quick" proposition; but a straight legitimate business, and none but straight business men need apply. References required, and the best of references given. all at or address 715 STORY BLDG., Los Angeles, Cal.

AN ESTABLISHED MOTORCYCLE BUSIness, both manufacturing and sales, needs from $7000 to $15,000 to extend and enlarge its business. Investment will carry control and good salary. 300 per cent. increase in value last year, without borrowing. Doing over $40,000 annual business. 2175 motorcycles in Los Angeles to date; over 5000 in county. Address Y, box 3, TIMES OFFICE.

FOR SALE — UP-TO-DATE STOCK OF hardware, furniture, crockery and house furnishings, located in Phoenix, Arizona, the best town in the southwest; store in splendid location on Main st.; stock will invoice about forty thousand; old established trade; illness of owner reason for selling. If interested address A. T. CORBIN, 372 N. Second ave., Phoenix, Ariz.

FOR SALE—MANUFACTURING CONCERN with clean cut and prosperous record, mostly mail order business, through eastern distributing supply houses. Articles of national reputation. Can be handled by one man with aid of stenographer at present. Worth $2000, but on account of health must sell quick at half price, cash. Address N, box 106, TIMES OFFICE.

GROCERY AND BAKERY AT A BARgain; a first-class grocery and bakery, doing a business of $80,000 to $100,000 yearly; ideal location in a town of 10,000 inhabitants; owners must sell, as they have other business to occupy their entire time. $5000 cash will handle it. Apply to WALTON & MOORE, Redlands, Cal.

$300 — CONFECTIONERY, CIGARS, ICE cream, etc., living-room, rent only $11; nice business.
$225; Cigar and Bootblack Stand.
$800—Fine corner grocery, with living-rooms.
CITY REALTY CO., 728 Story Bldg.

FOR SALE— $2000.
LIVERY STABLE.
in live growing town, first-class stock and equipment; a big money maker; long lease or will sell stable with stock.
432 MASON BLDG.

FOR SALE—A $2500 INTEREST IN A business that will pay $5000 in profits the first year, and if you are a good business man we want you, come in and talk it over.
F. E. KNAPP & CO.,
404 Chamber of Commerce Bldg. A1660.

WANTED — A MAN THAT CAN FURnish references as to honesty to buy one-third interest in a legitimate definite proposition and give services for inside easy work. $175 cash required. See MR. PIKE, 528 S. Spring st.

FOR SALE—A NOVEL DEVICE FOR FILLing automobile tanks with gasoline, with automatic shut-off, impossible to overflow tank. The patent just issued and for sale. Here is an opportunity for some one with little money to make a fortune. Might consider trade. F. E. BROWNE, 3219 S. Figueroa.

DON'T BUY ANY BUSINESS, START grocery, dry goods, notions, hardware, tailoring, confectionery, etc., in 659 West Washington, corner Georgia. Can get branch postoffice probably. Will you run it? I take goods for rent. BEN FIELD, Owner, at store. Telephone 24934.

A REAL OPPORTUNITY FOR PROFIT IS offered in St. Albans Lake Place. The terms of my TRUST require that this property be sold. Prices are necessarily low. The advantage is yours. Lot $500 on terms if desired. I. H. PRESTON, Trustee, 616 Laughlin Bldg.

NOTICE TO PARTIES WISHING TO BUY a grocery, butcher shop, millinery, confectionery, delicatessen or any store, will find it to their advantage to call on the DANBERY CONTER REALTY CO., 232-33 O. T. Johnson Bldg. Phones Main 2521 and F2521.

OLD AND ESTABLISHED MUSIC BUSIness for sale. In a prosperous town of 12,000 people. Seventy-five miles from Los Angeles. Sales $2000 per month. Price at invoice about $3000. Address N, box 153, TIMES OFFICE.

5-YEAR LEASE STORE, SPRING ST., $2000, Close in. 35-room American plan house, 8 baths, $175 month, $3500. If you want to buy or sell a cafe, see us. Also large cafeteria, whole or half, rent $500, making big money. J. E. AULL & CO., 509 Delta Bldg.

CLEAN, HONEST BUSINESS AT ABOUT half price, account of sickness. High-class trade; short hours, low rent; fine for man and wife; no get-rich-quick scheme. Call and be convinced. 1828 N. BROADWAY.

FOR SALE — A GOOD BUSINESS THAT clear $500 per month, centrally located on Spring st. I will sell this business at a great sacrifice, as I am leaving the city. W. J. LUMBLEAU & CO., 460 P. E. Bldg.

FOR SALE—CASH GROCERY, CONSISTing of ladies', children's furnishings, hardware, school supplies; fresh stock and fixtures; will sell at once for $450; good reason for selling. Phone BOYLE 1594.

FOR SALE—HALF INTEREST IN ONE OF the best subdivisions in Southern California, consisting of 200 lots; $10,000; fine chance. Better investigate. For particulars write L. R. box 16, ONTARIO, CAL.

FOR SALE — 10 STOOL LUNCH COUNTER fully equipped and doing good business. Good proposition for man and wife or two men. Price $350. Good reason for selling. Address BOX 31, Tehachapi, Cal.

FOR SALE — ONE OF THE BEST MONey making moving picture theaters in California, seating 975, in oil town of 16,000 people. Bargain for quick cash deal. Address HARRY HILL, Bakersfield, Cal.

FOR SALE—GROCERY, FEED AND FUEL store, doing fine business; will stand the strictest investigation; ground and building go with store. Will take part cash and security. Phone BURCHARD, Temple 1322.

WANTED — CAPABLE MAN WHO CAN sell goods to represent brewing co., in neighboring city, must have some capital. See Mr. Wood, between 10 to 4. WOOD BREWING ASS'N., INC., 417 Higgins Bldg.

FOR SALE—$250 BUYS THE BEST BUTter and egg route, horse and wagons; clears $3 per day. OWNER, 215 E. 5th st., room 20. Full commission to agents.

FOR SALE—CAFETERIA AND RESTAURant, cheap; now running good transient trade; rent paid till March 1; good reason for selling. 3300 SOUTH MAIN, corner 33rd.

FOR SALE — DELICATESSEN; DOING good business; will sell cheap for cash; can be seen daily before 2 or after 4 p. m. 611 COURT ST.

FOR SALE—A GOOD ESTABLISHED TAILor shop; complete fixtures, good trade; must sell, as I have to go east. Address O, box 170, TIMES OFFICE.

FOR SALE — $150 CONTRACT IN USE IT Mfg. Co., including valuable privileges, a snap, $65. 617 LAUGHLIN BLDG.

FOR SALE—CASH BUSINESS IN RAPIDLY growing section near Los Angeles. Address O, box 198, TIMES OFFICE.

FOR SALE—BAKERY AND CONFECTIONery. Inquire 133 EAST 4TH.

HAND YOUR BROKER ALL THE CASH you can spare for La Fortuna oil stock.

FOR SALE—GOOD GROCERY, NICE TRADE, clean stock, low rent. Call 1642 E. 28TH.

WANTED—LIKE TO PRESENT AN ACtive manufacturing proposition to someone with not less than $5000 cash; product has big demand. Address M, box 137, TIMES OFFICE, or can arrange to meet.

WANTED—PARTNER IN PRIVATE EDUcational enterprise; big money. F. A. FRENCH, 219 Bullard Bldg.

FOR SALE—FINE LOCATED STUDIO. A bargain if sold this month. 213½ NORTH SPRING STREET.

FOR SALE — EXCHANGES AND BUSIness chances. See J. D. ROSS, 432 I. W. Hellman Bldg.

FOR SALE—LAUNDRY ROUTE, HORSE AND wagon, averaging $33 weekly. Apply No. 31 AMERICAN LAUNDRY.

BUSINESS CHANCES—
For Sale.

DO YOU WISH TO BUY OUT A GOOD business or do you need a partner? If so it will be worth your while to interview the Sea Board Realty Co., 215 Copp Bldg., 218 S. Broadway, as we have for sale the following:
3 shoe stores, 5 restaurants, 10 groceries, 50 apartment houses, 30 commercial hotels, 2 stationary and confectionery stores; 2 millinery stores, 2 meat markets, 2 machine shops, 2 transfer businesses, livery and auto stables, 2 cleaning and dye works, one mineral water business.
Every one of the above mentioned has been investigated by us and we will guarantee buyers for their investments.
For Sale—26-room apartment house in the Westlake district. Swell little place. Good furniture. Price $2600. SEA BOARD REALTY CO., 215 Copp Bldg., 218 S. Broadway.

WANTED—ADDITIONAL CAPITAL.
This business was started two years ago with practically no capital. Today it is the largest of its kind on the coast. It is growing faster than any other business we know of and the demand for our products is nation wide.
We must move to a switch property where we can handle goods in car load quantities. We must double our manufacturing facilities. Only a very small amount of this stock will be sold and we prefer to distribute it among the small investors. It is safe and a big money maker. For particulars see, or write, GEO. K. COSBY, 610 I. W. Hellman Bldg., 411 S. Main St.

WANTED — MAN AS PARTNER IN THE colonization of a large tract of land. This land is clear of all incumbrance; the literature is just out and all details of exploiting are perfected, and the deal ready to launch. One-half interest will be sold for $6000, which is less than cost of one-half of land alone. This proposition offers a safe investment and one that promises returns of many times the principal, and will stand the fullest investigation. Address O, box 152, TIMES OFFICE.

FREE, A FORTUNE FOR ANY ONE THAT has a little money; I certainly have the dope and will demonstrate the whole thing at any hour between 10 and 4 o'clock; don't pass this up, but call and be convinced. 119-120 HENNE BLDG.

FOR SALE—A GROCERY STORE IN SOUTH-west district doing a good business; next to one of the best schools in the city, with a good school trade, rent $30 with 5 living-rooms. Address O, box 186, TIMES OFFICE.

WANTED—A PARTY WITH $150 CASH TO invest in a business, which will make him $75 a month and upwards. Strictly legitimate; investment secured. 175 N. SPRING. Room 21.

FOR EXCHANGE—FURNITURE STORE DOing good business for lot to about $1200; no cash required. NEW ENGLAND REALTY CO., 330 Lissner Bldg., F1382. Broadway 2053.

FOR SALE—A COAL, WOOD AND FEED business, finely located, good reasons for selling, about $2000 takes it, investigate. C. F. PALMER, 613 Fay Bldg. Main 3282. A7928.

WANTED — MECHANIC WITH ONE thousand dollars to invest with services, surest and most staple business and only one that is not overdone. Address O, box 157, TIMES OFFICE.

FOR SALE—BRAND NEW RESTAURANT with lunch counter, 33 stools, 10 tables, in business district, good business, investigate. Address M, box 189, TIMES OFFICE.

$175 BUYS ONE-THIRD INTEREST IN bona fide legitimate business, you must give your entire time to this, large returns, inside work. Apply 203 WILSON BLOCK, First and Spring.

FOR SALE — JAPANESE IMPORTED goods and fixtures, A No. 1 goods and doing a big business, going to leave town. See J. D. ROSS, 432 I. W. Hellman Bldg.

REFINED BUSINESS WOMAN, HANDY with needle, can buy a paying interest in Rosenbleet's College of Garment Cutting and Ladies' Tailoring, 1031 W. SEVENTH.

FOR SALE — RESTAURANT, FIXTURES complete at a bargain. Also five-year lease. Best location for a restaurant in the city. 438 S. SPRING ST.

WILL SACRIFICE MY AUTOMOBILE renting business if sold in ten days; part cash and terms. Address O, box 142, TIMES OFFICE.

WILL SELL MY MEAT MARKET FOR $450. $100 down, let me show you the business, good fixtures, 2 years' lease. $19 rent. BOYLE 347.

FOR SALE—OR EXCHANGE, MILLINERY stock and fixtures, good location. J. D. ROSS, 432 I. W. Hellman Bldg.

FOR SALE—CANDY STORE ON BROADway at a bargain. Inquire 133 EAST 4TH.

FOR SALE—BOOKS, STATIONARY, POST cards and souvenirs store. 526½ E. 9TH ST.

FOR SALE—LOS ANGELES MISFIT PARLORS, 412 W. Eighth.

FOR SALE—A CAFETERIA, AT A SACRIfice price. Call at 209 SOUTH HILL.

BUSINESS CHANCES—
Wanted and Miscellaneous.

WANTED — TO BUY A STOCK OR MERchandise about five thousand dollars worth. Small or medium size town. Address 947 EAST ROOSEVELT ST., Phoenix, Ariz.

WANTED—A BUSINESS, ONE THAT WILL stand the strictest investigation; about $2000 cash to invest; full particulars first letter. Address M, box 134, TIMES OFFICE.

WANTED—AN EXPERIENCED COTTON grower seeks engagement with responsible party for coming season. Address M, box 114, TIMES OFFICE.

SWAPS—
All Sorts, Big and Little.

FOR EXCHANGE—MONTH AFTER MONTH, year in and year out, The Times prints more classified advertisements than all other Los Angeles papers combined. This is due to the prompt results obtained from Times "Liners."

FOR EXCHANGE—40 ACRES WITH GOOD water right, in Inyo county, for city property or good auto. Address T, box 298, TIMES BRANCH OFFICE.

FOR EXCHANGE—THREE OLD ENGLISH prints for good phonograph or Regina music. STUNT, Station M, G. D., City.

FOR EXCHANGE—FULL SET, (24 VOL.) Encyclopedia Brittanica, what offers? First-class kodak preferred. PHONE F1528.

MONEY TO LOAN—
In Sums to Suit.

MONEY CONFIDENTIALLY LOANED TO employees. Loans to be paid in installments of 50 cents or more per week, or $2 or more per month. PEOPLE'S LOAN COMPANY, 636 Citizens' Bank Bldg. Third and Main.

MONEY LOANED SALARIED PEOPLE, women keeping house and others without security; easiest payments; offices in 66 principal cities. Save yourself money by getting my terms first. D. H. TOLMAN, 430 Mason Bldg., Broadway and Fourth.

MONEY TO LOAN—$2000.
$3000.
$12,000—will split.
S. R. EARNEST & CO., MORTGAGE BROKERS,
831 H. W. Hellman Bldg. A8787, Main 5858.

THE SQUARE DEAL LOAN OFFICE LOANS more money and charges less interest than any other office, on diamonds, watches, guns, pistols and cameras; old gold and silver bought. 225 S. MAIN ST., one door south Albert Cohn's grocery.

$200 TO $50,000 FOR REAL ESTATE LOANS. City or country. Lowest rates. Money waiting. R. W. MOYER, 604 Frost Bldg. F5107.

$800,000 TO LOAN ON REAL ESTATE. Quick loans. Any amount. Lowest rates. No charge for papers. Prompt appraisement. Building loans a specialty.
'Phone A2790. WATSON, Main 4272.
704 Equitable Bank Bldg., First and Spring.

TO LOAN—
Ready money, from $200 to $6000, on 40 per cent.; value of city security. PATTEE, Main 525. 10525.

MONEY TO LOAN ON REAL ESTATE
Real Estate Loan Dept.
OIL AND METALS BANK & TRUST CO.,
311 W. Third st. Main 525. 10525.

MONEY LOANED ON DIAMONDS, WATCHes, jewelry. We loan you more money, less interest, hold your goods longer than any one. Tickets issued. LEE BROS., 508 S. Main st.

$50 TO $1000, SHORT LOANS ON REAL Estate. Money same day. No brokerage. Low rates. BRISKER, 501 Johnson Bldg., Fourth and Broadway. 18227.

MONEY LOANED ON REAL ESTATE mortgage security; contracts for sale of real estate; mortgages and trust deeds purchased. CHARLES LANTZ, Attorney, 408 Bullard Blk.

TO LOAN—WE HAVE MONEY TO LOAN IN sums to suit, at 6 and 7 per cent. net.
E. B. VAN HORNE & CO.,
A2160. Main 962. 508-9 Grant Bldg.

TO LOAN — MONEY LOANED ON DIAmonds, watches, jewelry, interest reasonable, business confidential, deal with reliable firm. LEE & GILMORE, Jewelers, 129 S. Spring st.

TO LOAN—IF YOU WANT TO BORROW money on real estate, small or large amounts, see HURD BROS., 407 Central Bldg., they loan money.

TO LOAN—$2000, $2000, $3500, $5000 OR ANY part thereof. METZLER INVESTMENT CO., 402 Stimson Bldg. A1645, Main 3865.

MONEY TO LOAN—WITHOUT COMMISSION. $3000, $2500, $2000, $1500, $1200, 7 per cent. Private. Address F, box 119, TIMES OFFICE.

WE WILL FURNISH CASH FOR YOUR piano; you pay us at your own terms; the best chance for you to secure ready cash. Apply 244 S. BROADWAY.

TO LOAN—PLENTY OF 6 AND 7-PER-CENT. money to loan on real estate. If you want a quick loan, see ELISHA ELDRED & CO., 521-22 Central Bldg. F5623, M. 6739.

Classified Liners.

MONEY TO LOAN—
In Sums to Suit.

CENTRAL LOAN CO.,
434 Byrne Bldg., 253 S. Broadway.
MONEY TO LOAN
ON FURNITURE, PIANOS, WAGONS, LIVE STOCK, etc., without removing them from your possession. Our rates are positively the lowest in the city for this class of loans and there are no additional charges of any kind. Arrangements can be made to pay in small weekly or monthly installments to suit the borrower. All transactions are strictly confidential and no inquiries are made of your neighbor or employer. Additional time is granted in cases of sickness or misfortune. Your circumstances taken into consideration at all times. If you owe any furniture, piano, house or other loan company, we will pay them for you and advance additional money. Don't hesitate to call on us for further information. Office hours, 8 a.m. to 6 p.m.
CENTRAL LOAN CO.,
434 Byrne Bldg., 253 S. Broadway.
'Phones—F6512, Main 4018.

$1,000,000 TO LOAN ON REAL ESTATE.
5 to 6 per cent., best business property.
6 to 7 per cent., outside business property.
6 to 7 per cent., best residence property.
7 to 8 per cent., outside residence property.
No delays; no red tape; any sum desired.
Large and small city loans a speciality.
Ranch loan solicited.
Cash for mortgages and deeds of trust.
Bank stocks bought.
WE MAKE STRAIGHT BUILDING LOANS.
5 to 6 per cent. on A-1 business property.
5 to 6 per cent. on A-1 business property.
8 per cent. on 2nd grade residence property.
References — Title Insurance & Trust Co., Title Guarantee & Trust Co., Los Angeles Abstract & Trust Co., First National Bank, Citizens National Bank.
MATTHEWS & MATTHEWS,
The Leading Mortgage Brokers.
329 Douglas Bldg., corner Third and Spring.

MONEY TO LOAN—
$40,000 TO LOAN AT 6 PER CENT. ON FIRST-CLASS CITY REAL ESTATE SECURITY; 7 PER CENT. ON RESIDENCE LOANS; PROMPT ATTENTION GIVEN ALL APPLICATIONS.
C. S. HOLMAN,
611-12 Security Bldg.
F7241. Main 5456.

TIMES READERS, TAKE NOTICE!
Money Loaned on Furniture and Pianos without removal. Also money on Diamonds, Automobiles and warehouse receipts. Money same day. Pay whenever convenient. Reducing interest accordingly. Suitable terms arranged with manager personally, whereby liberal concessions can be made to meet different requirements. Regarding interest, this is the only company where you receive the full amount of note signed, at a very reasonable rate. The above facts can be appreciated upon calling. AMERICAN LOAN CO., 501 Johnson Bldg., Fourth, Broadway. 18227, Main 655. All matters strictly confidential. Established 1899.

PRIVATE LOANS QUICKLY MADE ON FURNITURE, PIANOS, STORAGE RECEIPTS, LIVE STOCK, DIAMONDS, ETC., AT THE FOLLOWING LOW RATES:
ON $25 PAY US $0.95.
ON $50 PAY US $1.75.
ON $100 PAY US $2.95.
THESE PAYMENTS INCLUDE ALL CHARGES, PRINCIPAL AND INTEREST. OTHER AMOUNTS IN PROPORTION. FOR A SQUARE DEAL SEE THE OLD RELIABLE
GERMAN-AMERICAN LOAN CO.,
426 S. Spring st.
Suite 701-702 Delta Bldg. Phone F2153. Main 6257.

$1,500,000 TO LOAN—
ON CLOSE-IN INSIDE BUSINESS PROPERTY.
CHOICE RESIDENCE PROPERTY. FARM LANDS.
BUILDING LOANS A SPECIALTY. LOWEST RATES.
APPLY R. G. LUNT,
ESTABLISHED 1886.
ROOM 308, SECURITY BLDG., FIFTH AND SPRING STS.

QUICK LOANS ON FURNITURE, PIANOS and other personal property; no publicity, goods remain in your possession; money ready same day; LOWEST rates in city; all the time you want or can be repaid as convenient, reducing interest accordingly; also short loans on real estate, first or second mortgage; money same DAY; no brokerage fee; it pays to deal with a reliable firm; 12 years' established. CLARK & CO., 301 Security Bldg., 530 Spring st. Phone F7151; Main 6662.

MONEY TO LOAN—
We have money to loan in sums of from $500 to $50,000 at current rates, on first mortgage, at a fair valuation of your property. We make no charge for appraisement or drawing of papers.
CHAS. H. HUBBARD COMPANY,
734 Security Bldg., 5th and Spring.
Members L. A. Realty Board.
Established 1896.

TO LOAN—MONEY—
$300 TO $100,000,
ON CITY OR COUNTRY PROPERTY.
VACANT OR IMPROVED
RESIDENCE LOANS WANTED.
RANCH LOANS SOLICITED.
MORTGAGES PURCHASED.
APPLY TO MR. KELLY, LOAN DEPT.,
ROBERT MARSH & CO.,
SECURITY BLDG., 140 WEST 5TH ST.
HOME 10175. MAIN 501.

MONEY LOANED ON DIAMONDS, JEWELRY, watches, typewriters, pianos furniture, warehouse receipts, mortgages, real estate contracts, etc. Diamond loans our specialty. Loan our own money; do our own appraising; no delay; lowest rates; business confidential. Private rooms. Polite treatment. Bank references. Established 1903. We do the largest upstairs collateral loan business in city. H. T. REID & CO., 400-402 Grant Bldg., corner Fourth and Broadway. A1926.

GET OUR OFFER BEFORE SELLING—
First mortgages, second mortgages, trust deeds, contracts issued for the sale of real estate. We handle our own funds and can make you a better offer than agents or brokers. We make loans secured by first and second mortgage on real estate, large or small amounts, long or short time, or payable monthly. NOURSE & CO., 202-204 American Bank Bldg., 2nd and Spring sts.

TO LOAN—
Have money to place in any sum up to $20,000 on good city real estate. MR. WELLS, 404-5 Union Trust Bldg. F5427.

TO LOAN—
Have $3000 and $4000 to place on vacant lots West. MR. WELLS, 404-5 Union Trust Bldg. F5427.

THIS IS OUR BUSINESS.
SALARY LOANS. $10 to $100, advanced to honest employees, "without security." No indorser; no publicity; your friends, relatives or employer will never know.
ALL WE WANT IS YOUR PLAIN NOTE.
The STATE LOAN COMPANY, 610-611-612 Grosse Bldg., Sixth and Spring sts.

SALARY LOANS—SALARY LOANS—
SALARY LOANS—SALARY LOANS—
Just on your plain note.
No indorser, no security; cheapest rates; positively no one will know.
THE NATIONAL LOAN CO., 519-520 Bryson Block. Second and Spring sts.

MONEY LOANED ON FURNITURE, PIANOS, etc. No publicity or bother, quick action; lower rates than brokers. Private money. 201 SECURITY BLDG. Phone F7151. Main 6662.

TO LOAN—
C. S. PHILLIPS CO.
207-208 Lissner Bldg., 524 S. Spring st. Bdwy. 2902, Home A2177. Loans on city, 6 and 7 per cent.; country loans, 7 and 8 per cent. See us for a quick loan, any amount.

WE LOAN ON FURNITURE, PIANOS, DIAMONDS, live stock, warehouse receipts, short loans on real estate; lowest rates; private money; repay us convenient; strictly confidential; money same day. MILLER, 444 Cit. Natl. Bank Bldg., 3d & Main, A6857. Main 7511.

TO LOAN — I HAVE $100,000 TO LOAN AT 7 per cent. Prefer amounts $5000 or more. Give full description of property. Address M, box 169, TIMES OFFICE.

TO LOAN — PRIVATE MONEY, $11,000, on close-in city at 6 per cent. Also $30,000 on choice city or farm property at 7 per cent. BRADSHAW, 216 Merchants Trust Bldg. A1117.

$500 TO $100,000 TO LOAN ON REAL ESTATE and other good securities at current rates.
M'CONNELL & IRVINE.
Established 1886. 311-12 Douglas Bldg.

TO LOAN—$50 TO $1000, SHORT LOANS on real estate. Money same day. No brokerage fee. Low rates. CORLETE, 201 Security Bldg. F7151, Main 6662.

PRIVATE MONEY; NO RED TAPE. ANY amount on good security. M. M. DAVISON & SON, 204-6 Wilcox Bldg.

POSITIVELY LOWEST RATE FOR CHATTEL and salaried loans. W. J. RANKIN & CO., 304 H. W. Hellman Bldg. A1810. M. 6966.

SALARIED MEN AND WOMEN, ACCOMMODATED without delay or publicity. SOUTHERN CREDIT CO., 411 O. T. Johnson Bldg.

FARNSWORTH BROS. MAKE LOANS ON real estate; building loans a specialty. 215 LISSNER BLDG.

$500 TO $10,000 TO LOAN. T. L. O'BRIEN CO., Jefferson and Main.

SALARY AND CHATTEL LOANS. CONFIDENTIAL. CRAIG LOAN CO., 503 Grosse Bldg.

... LOWEST RATES, CON...

MONEY TO LOAN—
In Sums to Suit.

MOST RESPONSIBLE,
MOST RELIABLE,
MOST CONFIDENTIAL.
LOWEST RATES.
KUSEL LOAN CO.,
114-115 Stimson Bldg., Third and Spring.
DIAMONDS, SALARY, FURNITURE.
We loan from $10 to $100 to salaried people, WITHOUT ANY SECURITY WHATEVER, upon their plain note. They pay the money back to us WEEKLY, SEMI-MONTHLY OR MONTHLY. Payments to be made in any amount they feel they are able to pay without inconvenience to them. EMPLOYER, BUSINESS ASSOCIATES OR FRIENDS will not know of any business dealings with us. Railroad, bank or any person holding a salaried position can depend on us for CONFIDENTIAL TREATMENT and LOWEST RATES.
2 To 10 per cent. lower than
RATES QUOTED BY OTHERS.
We also loan any amount on
DIAMONDS—FURNITURE—DIAMONDS.
DIAMONDS—FURNITURE—DIAMONDS.
1 TO 5 PER CENT.
Diamonds and Jewelry kept in Bank safe-deposit vaults.
Established Nine Years. Bank References.
KUSEL, 114-115 STIMSON BLDG., THIRD AND SPRING. F3208, Broadway 3225.

TO LOAN—MONEY
ON APPROVED REAL ESTATE.
EQUITABLE SAVINGS BANK,
FIRST AND SPRING STS.

TO LOAN—MONEY.
$500,000, 3 or 5 years at 5 per cent.
$40,000, 3 years at 6 per cent.
$65,000, 3 years at 7 per cent.
ON CITY PROPERTY.
See MR. MELLEN, Loan Dept.,
WRIGHT & CALLENDER COMPANY,
403 South Hill st.
Home 10745. Main 8040.

TO LOAN MONEY—

$900 at 8 per cent.	$4000 at 8 per cent.
$1200 at 7 per cent.	$7500 at 7 per cent.
$2000 at 7 per cent.	$10,000 at 7 per cent.
$3000 at 7 per cent.	$20,000 at 6 per cent.

Just released on the above amounts. Can place immediately. No delays. See me today. Will appraise and give answer same day.
A7562. FRANK C. CURRY,
Main 2165. 436 Byrne Bldg.

TO LOAN—MONEY AT CURRENT RATES, any amount, city or country, 30 days to 3 years. STRAIGHT, 3 YEAR BUILDING LOANS A SPECIALTY. CHANDLER, GORE & CO., 503-4-5 Bradbury Bldg. F7121. Main 2715.

MONEY TO LOAN—
$29,000—$29,000—$29,000.
On Wednesday, March 1st, we shall have paid in $29,000, which we are instructed to place at once in sums from $500 to $10,000 on ranch or city property, at seven per cent., quick action.
Home A8827. MOYER & GILBERT,
Main 5474. 302 H. W. Hellman Bldg.

TO LOAN—QUICK LOANS ON furniture, pianos, horses, wagons and live stock. Lowest rates of interest. Strictly confidential.
FIDELITY LOAN CO.,
529 Mason Bldg.,
Cor. Fourth and Broadway.
Phones F7421. Broadway 5171.

$500,000 TO LOAN ON CHATTELS—
WATSON'S QUICK LOANS.
Generous loans on furniture, pianos, live stock, diamonds, real estate contracts, personal property; easy terms; confidential.
'Phone A2790. WATSON, Main 4372.
704 Equitable Bank Bldg., First and Spring.

MONEY TO LOAN—
BUILDING LOANS.
MR. KOS.
408 UNION TRUST BLDG.
F5580; BDWAY 1734.

MONEY TO LOAN—
$4000 TO LOAN AT 7 PER CENT. ON BUSINESS OR GOOD RESIDENCE PROPERTY.
SEE MR. KING,
MINES & FARISH,
353 S. HILL ST.

MONEY TO LOAN—
We have money on hand in sums of $1000 to $2000, to loan on good Los Angeles real estate security.
DAVID BARRY & CO.,
715-719 Union Trust Bldg.
Ask for Mr. McGregor or Mgr. Loan Dept.

MONEY LOANED SALARIED PEOPLE without security, notes bought, loans on listed stocks, bonds and warrants; also on CERTIFICATES OF INDEPENDENT OIL PRODUCERS' AGENCY. TRADERS' EXCHANGE, 231 Bryson Bldg. Phones Main 4870. A5602.

$30,000 PRIVATE MONEY TO LOAN ON city property in amounts from $5000 to $10,000, or will place all in one amount; submit giving full details of property and we will call at once. Address K, box 116, TIMES OFFICE.

EARLY CLOSING FOR SUNDAY ONLY. IT has been found imperative, owing to volume of classified advertising, to close this classification at 8 p.m. Saturday for Sunday only. Patrons will confer a favor by handing in early copy.

MONEY TO LOAN—SUMS TO SUIT.
City or country, current rates.
Quick action. Try us for results.
MENNELL — HANCOCK.
918 Wright & Callender Bldg.
F7638. Bdwy. 1789.

PRIVATE MONEY, 6 AND 7 PER CENT. NO DELAY. ON CITY OR COUNTRY PROPERTY. STRAIGHT BUILDING LOANS. LOCKHART & SON, 601 H. W. HELLMAN BLDG. MAIN 1410. A7552.

TO LOAN—$5000, 7 PER CENT., RESIDENCE property, improved or unimproved, west or southwest. Address M, box 197, TIMES OFFICE.

LOANS TO SALARIED PEOPLE. NO INdorser or security needed. BROADWAY LOAN COMPANY, 404-405 Bradbury Bldg., Third and Broadway.

MONEY LOANED SALARIED PEOPLE: NO red tape; without security; confidential. WEST COAST EXCHANGE, 419 Henne Bldg.

TO LOAN — MONEY, ANY AMOUNT, CITY or country, current rates, no delay. RAMEY BROS., 327 Story Bldg. Main 9356, F2121.

$10,000 TO LOAN IN SUMS TO SUIT, 7 AND 8 per cent., on real estate. JOS. FILOL, 304 International Bank Bldg. F4064.

R. W. POINDEXTER, 409 WILCOX Bldg. Loans on real estate, stocks and bonds. Building loans a specialty.

MONEY LOANED, CONTRACTS AND MORTGAGES bought. A. M'CALL, 314 Bullard Blk.

MONEY WANTED—
On Real Estate and Collaterals.

WANTED—
MORTGAGE FOR SALE.
Client has placed in my hands a $15,000 mortgage on twenty (20) acres of improved orange land in Orange County, located in the city of Artesia. Ten minutes walk from the center of town.
This grove has ten and eleven-year-old navels, which are in the highest state of cultivation. Other improvements are a $5000 home which the owner lives in, and a $2000 pumping plant with 80 inches of water. All of said property is fenced. Considered by bank appraisers worth $40,000. The owner has refused this amount for the place. The crop this year paid $7000 net to owner. This mortgage is payable $5000, 1912; $5000, 1914 and $5000, 1915, at 6 per cent. interest. The present owner of the mortgage will make an attractive discount, which will be well worth your consideration. R. M. WATSON, 1008 W. P. Story Bldg. Phones—Broadway 4575; F3175.

WANTED—$5000 ON MODERN RESIDENCE, valued at $12,000. Rentals average $75 a month. The property is free and clear, located 2 blocks from Hotel Metropole. This is first class, increasing valuable security. Address L, box 140, TIMES OFFICE.

EARLY CLOSING FOR SUNDAY ONLY. IT has been found imperative, owing to volume of classified advertising, to close this classification at 8 p.m. Saturday for Sunday only. Patrons will confer a favor by handing in early copy.

WANTED—MONEY, $1700, 3 YEARS, 8 PER cent., on 6-room modern bungalow, north of Slauson; close to Moneta ave., value $3800.
F7110. R. J. ARATA,
Main 237. 631 Security Bldg.

WANTED—MONEY.
Banks pay 4 per cent. I have choice first mortgages, $100 to $2000, at 18; act promptly. 'Phone A2790. WATSON, Main 4372. 704 Equitable Bank Bldg., First and Spring.

WANTED—I HAVE A GOOD 7-PER-CENT. farm mortgage for $3000; will sell for $8000 to get the money. Address Y, box 254, TIMES BRANCH OFFICE.

WANTED—$3300, AT 8 PER CENT., 3 YEARS, on lot 50x150, improved with modern 5-room house, up-to-date in every way, on E. 35th st., Los Angeles. L. G. STONE, 136 Pine ave., Long Beach.

WANTED—$3000 FOR ONE YEAR, AT 10 PER cent. per annum net. Good security, residence in W. Adams district. Address O, box ...

MONEY WANTED—
On Real Estate and Collaterals.

WANTED—MONEY ON FIRST MORTGAGES.
$1500—3 years, 8 per cent., on lot 50x140, on Fairview st., near Louise st., Glendale, with a beautiful 5-room bungalow; value $3000.
$1600—3 years, 8 per cent., on lot 50x102 on W. 51st place near Vermont ave., with new 6-room bungalow; value $3500.
$1600—3 years, 8 per cent., on lot 50x140, on Gardner st., between Prospect and Michigan, in Hollywood, value $1500; improved with fine strictly modern 5-room bungalow, value $1800; total value $3300.
$1600—3 years 7 per cent., on fine modern 5-room bungalow and lot, 40x130, on 55th st., just west of Vermont ave.; value $3200.
$1750—3 years, 7 per cent.; on fine 6-room modern bungalow and lot, 40x130, on 55th st., just west of Vermont ave.; value $3500.
$1750—3 years, 8 per cent. on lot 50x140, on Gardner st., between Prospect and Michigan, in Hollywood, value $1500; improved with 5-room modern bungalow, strictly high grade in finish; value $2000; total value $3500.
$2000—3 years, 7 per cent. net, on 16-room flat building on Pecan st. near Salt Lake depot, just south of First st., renting for $50 per month; building less than a year old; value of security, $5000.
$2500—3 years, 8 per cent., on lot 50x136 on Golden Gate ave. north of Sunset blvd., with a magnificent bungalow, No. 1654 Golden Gate ave.; value $5000.
$2750—3 years, 7 per cent., on lot 40x135, on 41st Drive, just west of Figueroa st., value $1500, improved with 7-room modern residence, value $4000; total value $5500.
$3500 — 3 years, 8 per cent., on lot 60x80, on the northeast corner of Court and Metcalf sts., improved with four new flats, value $7500; rents $60 per month; this is a fine new place.
$5000—3 years, 7 per cent., on lot 64x240 on N. Marengo ave., near Orange Grove ave., Pasadena, Cal., with fine 9-room house; value $12,000. This is a prime loan.
$8230—5 years, 7 per cent. on trust deed on 27 acres sandy loam soil, 21 in alfalfa; pumping plant, between Burbank and Lankershim; value $17,500; note will also be indorsed by good business man; discount $411.50.
$9000—5 years, 7 per cent., lot 60x120, on southeast corner of 42nd Place and Moneta ave., with 2-story brick building of 5 stores and apartments and offices; value $30,000.
References—Title Insurance & Trust Co., Title Guarantee & Trust Co., Los Angeles Abstract & Trust Co., First National Bank, Citizens National Bank, and thousands of satisfied clients. We guarantee satisfaction.
MATTHEWS & MATTHEWS,
The Leading Mortgage Brokers.
329 Douglas Bldg., cor. Third and Spring.

WANTED—MONEY, FIRST MORTGAGES.
JOSEPH REED CO.,
204-5 O. T. Johnson Bldg.
Phones 10723 or Broadway 5023.
2,000—7, corner near W. Pico, new bungalow.
2,000—7, near Hoover, W. 9th., 8 rooms.
3,000—7, corner 23rd & Stanford, (2) cottages.
3,000—7, Hoover near W. 21st., house.
3,000—7, near Harvard, W. 16th., new house.
3,000—7, Heliotrope Dr., 9-room new house.
3,250—7, Hollywood, 8-room new bungalow.
3,500—7, Gratton near W. 10th., 8 rooms.
3,500—7, Wilton Pl., Wilshire, 8 rooms.
3,500—7, Carlton Way, 9 rooms, (2) baths.
3,500—7, W. 30th near Orchard, 10 rooms.
3,500—7, near W. 6th & Union, 8rm. house.
3,700—7, Elden ave. near W. 12th st., house.
3,750—7, Oxford, Wilshire, 9 rooms.
3,800—7, Kingsley Drive, Wilshire, 9 rooms.
4,000—7, Flower near W. 28th, (2) dwellings.
4,000—7, Ardmore near W. 5th., new home.
4,000—7, Irolo near Wilshire, 9 rooms.
4,000—7, Van Ness, Wilshire, 9 rooms new.
4,500—7, W. 8th near Valencia, 60x127, house.

WANTED — MONEY ON REAL ESTATE—
Your own selection without expense from the many choice applications for money which naturally seek a responsible institution.
Real Estate Loan Department,
OIL AND METALS BANK AND TRUST CO.,
311 W. Third st. Main 525, 10525.

WANTED—WE OFFER FOR SALE FIRST MORTGAGES TO YIELD 8 PER CENT. INTEREST AND SECURED BY IMPROVED REALTY IN DESIRABLE LOCATIONS
Absolute security and a ready convertibility into cash have earned for our mortgages the confidence of conservative lenders.
SECURITY MORTGAGE CO.
731 Con. Realty Bldg., 6th and Hill sts.

WANTED—MONEY.
If you have money to loan and are looking for good first mortgage security, SEE US.
We can furnish you with first-class loans at all times, and we never submit to you an application that we have not first investigated ourselves.
CHAS. L. HUBBARD COMPANY,
Both Phones. 734 Security Bldg.
Established 1896. Member L.A.R.B.

WANTED—MONEY, $3000 FOR ONE YEAR on second trust deed, mortgage $9000; property worth $20,000; big discount; $1600 trust deed, will discount $250. I have at the present time 6 good first mortgages from $1200 to 3000 at 7 and 8 per cent. See W. WRIGHT, 615-620 Grant Bldg. Phone Main 2831. A2983.

WANTED—
Private Money.
$2000.
$7500.
$25,000 to $30,000.
All A-1 on improved properties.
J. FRANK BOWEN,
440 Douglas Bldg.

WANTED—MONEY.
Wanted—$3500, 3 years at 7 per cent. on 9-room house, valued $8000. $1700 on 10-room house valued at $6000. Excellent loans. See MR. PEIRCE.
E. R. BOYDEN & CO., Phones—60125 Main 723. 236 Cons. Realty Bldg., 6th and Hill sts.

WANTED — SEVERAL SUMS, RANGING from $1250 to $3500, at 7. On city properties, improved with new houses. We guarantee that no loan is in excess of 50 per cent. of actual value. We do a mortgage business exclusively. CHANDLER, GORE & CO., 503-4-5 Bradbury Bldg. F7121, Main 2715.

WANTED—$1500 ON FOUR LOTS WORTH $2500 to build five-room modern bungalow, 8 per cent, two years; also $500 wanted for one year on city house and lot, worth $2500 at 8 per cent. Call 122 WEST THIRD ST. Office, 221 after 2 p.m.

WANTED—WILL PAY 6 PER CENT. FOR $30,000 for 3 years, secured by first mortgage on orange grove property valued at $100,000; moral risk the best; wish to deal direct with party loaning. Address OWNER, N, box 135, Times Office.

WANTED—MONEY, $15,000, THREE YEARS, 7 per cent. on choice 80 acre alfalfa ranch near Los Angeles, worth $35,000.
A. T. JERGINS & CO.,
400 H. W. Hellman Bldg.
Ask for MR. STARR.

WANTED—I WANT TO BORROW $18,000 ON a $50,000 home on West Adams. PHONE F3473.

WANTED—$1500, 3 YEARS, 7 PER CENT., new 5-room bungalow; lot 40x132, West 47th st., between St. Andrews and Gramercy. Address MM, box 194, TIMES OFFICE.

WANTED—A LOAN OF $1300 ON A NEW house sold for $3000; also $250 on a new house; value $5250. CHANDLER, GORE & CO., 503-4-5 Bradbury Bldg. F7121. Main 2715.

WANTED—MONEY; FOR PARTICULARS regarding $800 real estate loan, well secured, payable $50 per month with 10 per cent. interest on deferred payments. PHONE F7871.

WANTED—LOANS OF $5000, $8000, $10,000, $12,500, $15,000, $17,500 and $25,000; also to loan $500 and $1000 on first-class property. A2043, Main 2043. MR. FRYE.

WANTED — TO BORROW $3000 FOR ONE year, good security and extra rate of interest. Address Y, box 255, TIMES BRANCH OFFICE.

WANTED — CIVIL ENGINEER WANTS some financial backing in contracting business. Address M, box 142, TIMES OFFICE.

WANTED—A LOAN OF $1400 TO BUILD A 5-room bungalow in Highland Park. 6160 Pasadena ave. W. N. HOLWAY, East 52.

WANTED—$3750, 7 PER CENT., THREE years, on handsome Wilshire home. This is gilt-edged. See MR. BRIGGS, Wright & Callender Co. Phones 10745 and Main 8040.

WANTED—$1000 FOR 3 YEARS, AT 10 PER cent. per annum net interest. Gilt-edge Los Angeles county, first mortgage. Address M, box 173, TIMES OFFICE.

WANTED — FROM $1200 TO $1500 FOR 3 years. Will give first mortgage on choice business property. R. V. HOUGH, 206 Grant Bldg. Phone evenings 28225.

WANTED—TO BORROW TWO HUNDRED on large corner lot, close in. Will pay good interest. Address M, box 196, TIMES OFFICE.

WANTED—$500 ON NOTE DUE IN SEVEN months, signed by two good men and indorsed by party worth $25,000. Address M, box 198, TIMES OFFICE.

WANTED—$3000 AT 7 PER CENT. FOR 3 years on fine 9-room residence in West Adams Heights district; worth $9000. HOME PHONE F1207.

WANTED — $3000 ON WEST HOLLYWOOD home; good security; pay 8 per cent principals answer. Address N, box 115, TIMES OFFICE.

WANTED — FROM $1000 TO $15,000; A-1 security, 7 per cent. and 8 per cent. F. G. WEIK, 300 H. W. Hellman Bldg. F1700.

WANTED — $1250, 3 YEARS, ON NEW, modern bungalow, Highland Park way, gilt-edged security. Call SOUTH 5484.

WANTED—LOAN OF $3000 ON EIGHT-room new house, value $7800. Lot 70x218. Temple 597. 59547.

WANTED—LOAN OF $2600 ON HANDSOME 6-room new bungalow, value $5600. TEMPLE 597. 59547.

WANTED—$10,000 ON NEW 16 APARTMENT flat building, lot 52x100, income 12 per cent. net., on $25,000. Owner, 41554.

STOCKS AND BONDS—
and Mortgages.

FOR SALE—3000 DAWSON OIL.
300, 500, 1000, 3000 MIDWAY FIVE.
PRICE RIGHT, BUT BE QUICK.
F3460. 228 W. 4TH ST., room 232. Main 2167.

STOCKS AND BONDS—
and Mortgages.

CONCERNING WHITE STAR OIL.
Dividend No. 1 of half a cent a share on this stock is payable February 20th and books close for transfer on the 14th, inst. We understand the company will declare its March dividend at the same rate. Wells now drilling give promise of greatly increased output. The company controls over one thousand acres in the Ventura field, is in excellent financial condition and with large acreage and conservative but progressive management this stock should make an attractive speculative investment. We can deliver a few thousand shares today at the present market price around 34 cents.
—WILL BUY—
American Oilfields bonds.
Producers Transportation stock.
Midway Five.
Huasteca Pipeline stock.
—WILL SELL—
10 Los Angeles Abstract and Trust.
500 Lakeview Oil at $1.
20 American Oilfields stock.
5000 Midway Provident (assessment paid) 5c.
JNO. O. KNIGHT & CO.,
Members Los Angeles Stock Exchange.
A8431. 333 H. W. Hellman Bldg. Bdwy. 1597.

YOU MAY DOUBLE
Your money over and over again by investing in fully paid, non-assessable, exempt liability shares of the Magneto Oil Company, at this preliminary price of only
FOUR DOLLARS PER 1000 SHARES.
Millions in money have been made in oil investments, and thousands of people who have made small investments in good prospective oil companies are now living in comfort on dividends received from that source.
You may do equally as well.
Organized to operate a 20-year lease, 80 acres in Sec. 14, T. 28 S., R. 27 E., Mt. Diablo base line and meridian, Kern River oil fields, near Bakersfield, Cal.
TAKE SOUND ADVICE—Send your order for the number of shares you desire.
You May Never Have Such Another Chance.
CHAS. M. FRYE & SON, Sales Agents,
234 Mason Bldg., Los Angeles, Cal.

"TALKS THAT TELL" FOUR.
"Opinions cannot alter facts, but facts can alter opinions." Let us give you the "facts" in this case.
Absolute, perpetual, necessity. Demand exceeds supply. Company organizing to take over, consolidate and operate in Southern California, chain of established industrial plants now earning 30 to 60 per cent. net. Time to buy stock is before price advances. Subscription solicited, $100 upward. Installments accepted. Interests all classes. Particulars without expense, liability or obligations.
SCHAFFNER, Union Trust Bldg.
Spring and Fourth sts.

WILL SELL, 500 AMERICAN CRUDE, BID; 2000 Combination Midway, bid; 6000 Ojai Oil, 11c; 1000 Midway Union, bid; 1000 Midway Central, 25c; 500 White Star, 34c; 500 Section Six, bid; 1000 Palmer Union, immediate delivery, 55c; 10,000 Shell Petroleum, 6 per cent. cumulative preferred, equal amount common stock bonus, 25c; 3000 Shell Petroleum common, 3c.
Will buy, Midway Northern, Hale-McLeod, Midway Five and other active oil stocks.
MORRIS H. SHELL COMPANY,
609 Lissner Bldg. F6646. Main 2439.

FOR SALE — SOME VERY CHOICE SEcurities. A client of mine has placed in my hands for sale 20 bonds of $1000 each, running for 35 years at 6 per cent. net. I can sell the bonds in amounts of $1000 or more. They are gilt-edge and part of the issue has been bought by two of the Los Angeles banks. For further information please call or phone A. F. WEBSTER & CO., 418 Mason Bldg. Phone F5575.

WANTED—
Midway Northern, 39½.
Maricopa Northern, 17¼.
Midway Five, offer.
Hale McLeod, offer.
All stocks bought and sold at market prices.
M. STRADER,
with
A. H. WOOLLACOTT,
261-262 I. W. Hellman Bldg.
Main 4695. A3641.

WANTED—INVESTOR WITH $5000, TAKE PLACE AS DIRECTOR IN $100,000 COMPANY NOW FORMING; BEST INVESTMENT IN CALIFORNIA; CLOSEST INVESTIGATION COURTED; NO AGENTS; NO COMMISSION. ADDRESS T, BOX 274, TIMES BRANCH OFFICE.

WE OFFER ALL OR PART—
2000 California Consolidated at 36c
500 Midway Premier at $1.00
1500 Haynes Copper at 30c
1000 shares Midway Maricopa Crude at..5c
F. H. SMITH & CO.,
327 Citizens' National Bank Bldg.
Phones—Home A3415.

STOCKS INSURED. BONDS MATURED. Mining, oil and industrial companies desiring to market their securities should investigate our plan of guarantee. GRANITE SECURITIES CO., 5th floor Bradbury Bldg., Los Angeles, Cal.

TWENTY CHANCES; NEW CAMP COMING, near Tom Reed, Gold Road and Cedar mines. We control 20 rich gold, silver, lead, copper properties; also starting supply stores; profits should be enormous; shares now 10c; will soon double. See our ore exhibit and full information. ARIZONA VENTURE CORPORATION, 366 E. Colorado st., Pasadena.

EARLY CLOSING FOR SUNDAY ONLY. IT has been found imperative, owing to volume of classified advertising, to close this classification at 8 p.m. Saturday for Sunday only. Patrons will confer a favor by handing in early copy.

FOR SALE—OR EXCHANGE—
7820 shares of Illinois Oil Stock, paying dividends, 20c per share. What have you to offer? Or, a liberal discount for cash at once. Reply to 428 WEST 9TH ST., Long Beach, Cal.

WANTED — WILL PAY MARKET PRICE for 1000 to 3000 Midway Five; Midway Northern; White Star. F3460. 228 W. 4TH ST., room 232. Main 2167.

FOR SALE—HIGH FREQUENCY IGNITION stock. Have two thousand shares, make offer. Call or telephone, 703 STORY BLDG. A6838.

FOR SALE—1000 SHARES OF KRAMER Consolidated Oil stock for 14 cents. Inquire M. SMITH, 632 Ruth ave. Phone F2627.

FOR SALE — MOHAWK HERALD, BEST bid buys it. Want immediate cash. Plenty of gold. PHONE 57296.

MOHAWK HERALD, 2C, INQUIRE ROOM 208 CITIZENS' NATIONAL BANK.

FOR SALE—
Miscellaneous.

FOR SALE—KELLY ROLLER (SPECIAL) weight 14 tons, first-class condition, also 1 new Chicago Cube Concrete Mixer. 329 MERCHANTS TRUST BLDG.

FOR SALE—OR EXCHANGE FOR CHICKENS, Oliver typewriter, $35; cook stove, $4; all-purpose horse and express wagon, $110. RENSHAW, Gillig st., corner Sierra; N. Broadway car to N. Pritchard.

FOR SALE—PIANOS AT $2.50 AND $3 PER month; square pianos of standard makes, in excellent condition; will sell on the above small payments. GEORGE J. BIRKEL CO., 345-347 S. Spring st.

FOR SALE—ON TIME PAYMENTS, LACE curtains, portieres, couch covers, rugs, carpets and mattings and furniture, stoves and household goods. OVERELL'S, 700-708 S. Main st. THE BIG STORE.

FOR SALE—MONTH AFTER MONTH, YEAR in and year out, The Times prints more classified advertisements than all other Los Angeles papers combined. This is due to the prompt results obtained from Times "Liners."

FOR SALE—BUTCHER'S SURPRISE BARgain, 2 first-class blocks, 2 pair cylinder scales, 1 cash register, 1 pair steelyards, hooks, racks, etc. See TUNGATE, 326 Security Bldg. Phone F1677.

FOR SALE—PRINCE ALBERT COAT AND vest, size40, stout; cost $40, and will take $20; only been worn twice. Telephone BOYLE 240.

FOR SALE—$10 BEST DROP HEAD SEWING machine for the money. Many other big bargains. Rented $1.50 month. Expert repairing. ARCADE CO., 514 W. 6th St.

FOR SALE—EUCALYPTUS TREES, 12 inches high, Rostrata, Tereticornis and Globulus, $5 per 1000; plenty of them. A2043; MAIN 2043. Mr. Frye.

FOR SALE—IMPORTED GOWN, WHITE spangled net, never been worn, size 36 or 38; 5 ft. 10 inches tall. Cost $250. Sell for $50. Will alter. SOUTH 103.

FOR SALE—50-INCH SANITARY ROLL-top desk, used only one month, bargain. 1946 E. FOURTH ST., Boyle 394.

FOR SALE — CHEAP FUEL, APRICOT pit shells, good as wood, $4 ton, delivered. PHONE SOUTH 1706.

FOR SALE — LARGE STEEL BURGLAR proof jewelers' safe, almost new, cheap, 209 O. T. JOHNSON BLDG., 4th and Broadway.

FOR SALE—2 ROLL TOP DESKS, GOOD AS new, very reasonable. Apply at 627 CITIZENS' NATIONAL BANK BLDG.

FOR SALE—NEW LEATHER BELTING 2 to 10 inches, about ½ price; also several rolls rubber belt. MAIN 7338.

FOR SALE—2 GOOD POOL TABLES AND one standard billiard table. PHONE A4661.

FOR SALE—POOL AND BILLIARD TABLES, lowest prices, easy terms, not in the trust. PASSOW SONS 202 Frost Bldg.

FOR SALE—CHEAP, 2 POOL TABLES, 1 billiard table, in good condition. Call A4661.

FOR SALE — BARGAIN, THREE POOL tables. Address A, box 156, TIMES OFFICE.

FOR SALE—COMBINATION COAL, WOOD and gas range; perfect condition, bargain. 2585 W. PICO. Washing machine for family, cheap. 1152½ S. VERMONT AVE.

FOR SALE—SOME FINE CARPENTER tools this week only. Call 217½ W. 11TH ST., room 3.

FOR SALE—
Miscellaneous.

FOR SALE — NEW AND SECOND-HAND billiard and pool tables and bowling supplies; bar fixtures of all kinds; easy payments. THE BRUNSWICK-BALKE-COLLENDER CO., 321-323 E. Third st., L. A.

FOR SALE — TENTS THAT ARE TENTS. All sizes for sale or rent; some slightly used; also folding chairs and tables for rent for all occasions. WISE & DOWNIE, 506 E. 7th. Phone Broadway 2169. Home F3306.

FOR SALE—SNAP, THREE DIAMOND ring, $65. Call 542 SOUTH SPRING ST. Barber Shop.

FOR SALE — OR RENT — NEW INVALID wheeled chairs. Hospital and nurses' supplies. PROFESSIONAL SUPPLY, 415 W. 5th.

FOR SALE — SECOND-HAND FIRE-PROOF safe, cheap. ANDERSON, 304 S. Los Angeles st.

FOR SALE—WATCH CHAIN AND LOCKET, 20-year case, $10. 1702 SOUTH MAIN.

FOR SALE—STANDING MIRROR, 18x40. 1300 W. EIGHTH ST. Phone 53122.

FOR SALE—
Furniture.

FOR SALE—BIGGEST VALUES IN FURNITURE in city. Prices far below competition. Investigate these values before you buy. Big opportunity to save.
75c—Tabourette 50c
$1.75—High chair, turn over table $1.25
$2.00—Air tight heater $1.50
$2.50—Kitchen table $1.60
$3.00—Carpet sweeper $2.00
$3.25—Reed rocker $2.25
$3.50—Wash stand, towel ends $2.50
$5.00—Gasoline stove $3.50
$6.00—Cottage dinner set $4.00
$9.00—Dresser, quartered oak finish........$6.75
$10.00—Morris chair $7.50
$11.50—Couch, green cut velour $8.50
$12.50—Wardrobe, double doors $9.50
$13.50—Library case, double glass doors..$10.25
$27.50—Turkish rocker, chase leather $19.50
OVERELL'S, 700-708 S. Main st.

FOR SALE—
DESKS! DESKS! DESKS!
ROLL TOPS—FLAT TOPS.
BIG ASSORTMENT.
Furnish your office with a handsome new desk at the price of a second-hand one.
$15 EACH
While They Last.
330 N. MAIN ST.

FOR SALE — FURNITURE, CARPETS, stoves and household goods, cash or on easy payments. If you need one piece or a house full we will save you 1-5; old furniture taken in exchange for new. Largest dealers in the West. COLYEAR'S, 509-511 S. Main st. Phone F3171. Main 1117.

FOR SALE—ELEGANT FURNITURE (6 rooms,) all new goods at auction, today, Thursday, 9:30 a.m. 138 W. 35TH STREET. The R. H. Strouse Co., auctioneers.

FOR SALE—FURNITURE OF AN EIGHT-room flat, all new, part cash; time on the balance. Call 718 WEST SEVENTH. Phone Main 6326.

FOR SALE—100 SAMPLE OFFICE CHAIRS, LEATHER AND CANE SEATS, ALL HIGH-GRADE AND A BIG VARIETY, AT RIDICULOUS PRICES. 330 N. MAIN ST.

FOR SALE—FURNITURE OF 5 ROOMS, cheap; Fischer piano. Call before 10:30 a.m. 1024 GEORGIA ST. Home 54584.

FOR SALE—SOME FINE PIECES OF OLD mahogany and rosewood furniture, no dealers. TELEPHONE 71226.

FOR SALE—FURNITURE REPAIRING, UPholstering and refinishing; cane seating a specialty. BROADWAY 4382; 24387.

FOR SALE—2 DOUBLE BEDS, ONE GAS range, 1529 E. 42ND ST.

FOR SALE — FURNITURE OF 5-ROOM house, almost new; no dealers. Call 321 S. PECAN ST.

FOR SALE—OFFICE FURNITURE, DESKS, chairs, tables, etc. ALTHOUSE BROS., 202 Story Bldg.

THINGS ON WHEELS—
All Sorts.
Automobiles.

TRUCK—A VERY FINE TWO-TON "RAPID" truck, in perfect condition and ready for the hardest kind of work. Truck has good speed and plenty of power; has large open body, suitable for furniture or general merchandise. See us at once, this is a snap. AUTOMOBILE CLEARING-HOUSE ASSOCIATION, 1118 S. Main st.

MITCHELL, 5-PASSENGER, 35-40 H.P., 4-inch tires front, 34x5 rear. Just painted beautiful deep red. Excellent condition. Will sacrifice for immediate sale. We are busy handling new cars and need the room. $800, would be cheap at $1000. GREER-ROBBINS CO., 1501 S. Main. Broadway 5410; Home 22813.

POPE-HARTFORD, 5-PASSENGER, WITH full equipment, including top, speedometer, etc.; also extra tire; in perfect condition and will do absolutely anything required. A-1 for desert work and a very fine town car. Make an offer. AUTOMOBILE CLEARING-HOUSE ASSOCIATION, 1118 S. Main st.

TRUCK, A VERY FINE 2-TON "RAPID" truck in perfect kind of work, truck has good speed and plenty of power, has large open body, is suitable for furniture or general merchandise. See us at once, this is a snap. AUTOMOBILE CLEARING HOUSE ASSOCIATION, 1118 S. Main st.

FORD RUNABOUT, 1908 MODEL, FULLY equipped in first-class condition; this car has been owner and used by a very careful mechanic, and is one that can be depended upon for all kinds of work. Make us an offer. AUTOMOBILE CLEARING HOUSE ASSOCIATION, 1118 So. Main.

POPE-HARTFORD, 5-PASSENGER WITH full equipment, including top, speedometer, etc.; also extra tire; in perfect condition, and will do absolutely anything required. A1 for desert work and a very fine town car. Make an offer. AUTOMOBILE CLEARING HOUSE ASSOCIATION, 1118 S. Main st.

PREMIER ROADSTER, A VERY HIGH-class roadster, just overhauled and repainted; will guarantee equal to new in every respect; cost $3400; our price $1600. This car is superior to any new car at $2000. AUTOMOBILE CLEARING HOUSE ASSOCIATION, 1118 S. Main st.

FOR SALE — 20 H.P., FIVE-PASSENGER Stanley steamer, top, speedometer, lamps; just repainted and engine thoroughly overhauled. Inquire of V. W. BAKER, Pomona, or STANLEY STEAMER CO., 1114 S. Main st., Los Angeles.

EXPERIENCED AUTO PAINTING; FROM Paris and New York. Monograms a specialty. Moderate prices, high-grade work. AMERICAN AUTO PAINTING, 327 Towne ave. Broadway 4817. City.

FOR SALE—1910 INTERSTATE 5-PASSENGER, 40-H.P., fully equipped; cost $2100 less than year ago; machinery and finish perfect order; sell for $1000 cash; no trades. R. B. HAIN, 'Phone 24346.

AUTOS, ENGINES, BOILERS, TIRES, ETC., sold, exchanged. METZ, 207 E. Ninth. F1958.

FOR RENT — CADILLAC 5-PASSENGER touring car, fully equipped; terms reasonable to responsible party, by the month. Address Box 95, TIMES OFFICE, Pasadena.

WANTED—TO RENT FOR SIXTY DAYS, 5 or 7-passenger automobile, must be fully equipped and in good condition. Address M, box 108, TIMES OFFICE.

FOR RENT—MY 1910 CHALMERS 40 TOURing car, with every equipment; with or without driver; by month only. Telephone OWNER, Home 514, Pasadena.

FOR SALE—1908 POPE-HARTFORD ROADster 30-H.P., double rumble seat, top, speedometer and extra tire, thoroughly overhauled and repainted, $1300. MILLER & WILLIAMS, 1140 S. Olive.

HAVE YOUR AUTO PAINTED OR TOUCHED up and varnished in your own garage, expense trifling. 246 E. 27TH ST. Phone South 4406.

1910 "CHALMERS-DETROIT 40" JUST LIKE new, fully equipped and fully guaranteed. Automobile Clearing House Assn., 1118 S. MAIN ST.

FOR SALE—CHALMERS "40" NEW. RUN 5 months. Four passenger, $2150. 414 WEST COLORADO ST., Pasadena.

FOR HIRE. 5-PASSENGER MITCHELL Touring car. Careful driver. $2 hour. SOUTH 6156.

FOR SALE—BAKER VICTORIA ELECTRIC, in fine condition; looks like new; owner must sell, a bargain. ELMORE MOTOR CAR CO., 742 S. Olive st.

$1250 BUYS 7-PASSENGER 60-H.P. THOMas automobile, fully equipped, good condition, only car for desert work. 543 S. SPRING ST.

WANTED — OLD RUBBER TIRES, AUTO parts, broken down automobiles; will call with ready cash. Address X, box 100, TIMES OFFICE.

FOR SALE—ELMORE, BUILT AS DELIVery wagon; will sell cheap and guarantee car. ELMORE MOTOR CAR CO., 742 S. Olive st.

FOR SALE — OR EXCHANGE FOR GOOD city lot, no equities considered, 45-h.p. Pierce with both touring and demi-limousine tops. 1148 S. OLIVE ST.

FOR SALE—CHEAP, CADILLAC, GREATest record breaker on the market. Call and see this fine car. WESTERN AUTO BODY & MFG. CO., 416-418 E. Ninth st. Tel. F4633.

AUTOMOBILE FOR HIRE, FIRST HOUR, $2.50; thereafter, $2 per hour. Room 311, 207 S. BROADWAY. A2043; Main 2043. Mr. Frye.

FOR SALE—CHEAP A CLASSY 4-CYLINder Roadster, will stand expert examination; price $375. DOBBINS, 1329 East First.

WANTED — SECOND-HAND CHALMERS "30," must be in good condition and price right. PHONE F1501.

WANTED—AUTOMOBILE FOR $700 EQUITY in $1500 Hollywood lot. F. F. SCHRIVER, 653 Pacific Electric Bldg.

WANTED—FROM ONE TO 4-CYLINDER automobile with combination truck and double rumble; $100 to $500. 2004 SANTA MONICA BLVD. South Hollywood.

TO LET—5-PASSENGER RAMBLER, 40-H.P. First hour, $2; second $1.50. PHONE HOME 71652, WEST 2462.

THINGS ON WHEELS—
All Sorts.
Automobiles.

BARGAINS.
Something in this list must please you. Read carefully.
5-passenger, 4-cylinder Kissel Kar at $550. And it is and looks.
5-passenger Elmore in fine shape, and every one knows how good they are. At the price, a bargain $750
5-passenger, 4-cylinder Stevens-Duryea, refinished and guaranteed. This is good as new and latest model $1750
5-passenger, 6-cylinder Stevens-Duryea, in first-class condition, all new tires, recently refinished $1750
7-passenger, 6-cylinder Stevens-Duryea, known as our Car of Cars, used but little. Party left same on sale with us. Looks and is like new, fully guaranteed........$3500
EASTERN MOTOR CAR CO.,
835 S. Olive St., Los Angeles.

FOR SALE—4-CYLINDER, 45-H.P. LOZIER, 7-passenger, for want of use, by original owner; run 7000 miles; in good condition; fully equipped; Earl glass front, cape top, slip covers, bumper, Bosch magneto, trunk rack, Stewart speedometer with clock, extra demountable rims with tires and tubes, lamps, gas tank, horn and tools. A bargain for any gentleman. Will sacrifice. Call at 335 MADELINE DRIVE, near Orange Grove ave., Pasadena. 'Phone Home 1809.

ELECTRICS! ELECTRICS!!
New Baker shaft-drive Victoria electric.
Baker chain-drive Victoria electric.
Detroit four-passenger coupe, electric.
Detroit Victoria electric.
Waverly Runabout electric.
Babcock Victoria electric.
Studebaker Victoria electric.
A full line of new R. & L. electrics.
R. & L. ELECTRIC AUTO CO.,
2114 W. Seventh st. Phones 53026, Temple 154.

FOR SALE—1910 WINTON SIX, HAS FULL equipment and in fine condition. This car has had the best of care and runs the same as new. Only reason for selling, owner is leaving city. If you are looking for a good nearly new car at bargain and save agent's commission, address V, box 57, TIMES OFFICE.

I HAVE TWO CARS, A POPE-HARTFORD and a Packard, and I wish to dispose of either of them for cash. These cars are both fully equipped and for all practical purposes are good as new cars. If you have the cash and are in the market for a good car, call at 1498 W. 27TH ST.

WANTED—TO TRADE 2¾ H. P. RACYCLE motorcycle for runabout or small automobile; condition no object, want to rebuild. Will pay cash difference. METZ, 207 E. 9TH ST. F1958.

FOR SALE—5-PASSENGER, 1910 TOY TONneau type; valveless Elmore; run less than three thousand miles; machinery in perfect condition; new tires, fully equipped, as good as new. Will make big sacrifice for cash. See Mr. Rose, ELMORE MOTOR CAR CO.

FOR SALE—4-CYL. 24 H.P. 5-PASSENGER Moline touring car, glass front and top, newly painted, cheap at $700; reason for selling, want larger car. Inquire C. A. SWEET, 223 E. 31st st., or 1013½ N. Main st. Telephone A6822.

FOR SALE—CHEAP, PRACTICALLY NEW 4-cylinder, 5-passenger automobile, latest equipment throughout, including extra tires; going East, must sell quick; this is a snap for somebody; has run about 900 miles; price $600. ANGELUS GARAGE, 110 E. Third.

DURO CAR, 1909, 2-CYLINDER, 5-PASSENger, touring car, been in use but short time; top, windshield, etc., newly painted and guaranteed in perfect order; extra runabout body included; price $900, terms. Can be seen at 1001 SO. OLIVE ST.

WANTED—A FIRST CLASS FOUR CYLINder five-passenger automobile; will pay for same with an oil stock that, in my opinion will be worth ten dollars for every dollar invested inside of six months. Address M, box 187, TIMES OFFICE.

FOR SALE—1910 CHALMERS 30 TOURING car, fully equipped; been used but little; must sell quick, at a bargain. 954 WEST 37TH ST., on University car line.

FOR SALE — FULLY EQUIPPED MODern 5-passenger touring car; call any day but Sunday. 1407 DE LONG ST., any reasonable offer, cash or terms considered.

FOR SALE — AT A GREAT BARGAIN; 2 late model single-cylinder Cadillac delivery wagons; guaranteed to be in perfect running order; the tires are almost new. Apply BERLIN GARAGE, 812 E. Washington st.

FOR SALE—AT A SACRIFICE, $350 FOR 1905 Pope-Toledo roadster in good shape, or will exchange for good motorcycle and take difference in cash. Apply BERLIN GARAGE, 812 E. Washington. Phone 10675.

SACRIFICE, E.M.F. 30, MUST HAVE money, this is a snap; is in A1 condition. HARPER & SMITH, 605 Pantages Bldg., 536 S. Broadway. Phone A3795; Broadway 2678.

$450 MITCHELL, 4-CYLINDER RUNABOUT. Excellent shape. Sacrifice made for quick sale as we are too busy on new cars to fool with it. GREER-ROBBINS CO., 1501 S. Main. Broadway 5410; Home 22813.

FOR SALE—1907 ELMORE, 5-PASSENGER; will guarantee car in every way; $600. ELMORE MOTOR CAR CO., 742 S. Olive st.

TO LET—ONE-HALF SPACE IN GARAGE show room. Inquire at 1140 S. OLIVE ST., city.

INVESTIGATE THE ONE IDEAL CAR.
STANLEY STEAMER.
F4678. 1142-1144 S. MAIN ST.

Motorcycles.

FOR SALE—INDIAN MOTORCYCLE, LATE model and in perfect condition, $100. Automobile Clearing House Assn., 1118 S. MAIN ST.

FOR SALE — TWO-CYLINDER MOTORcycle, used eight months, strictly up to date. Call 937 ORANGE ST.

FOR SALE—GOOD, UP-TO-DATE, 3½ H.P. Indian motorcycle for $95; on terms to suit. MAIN 3534.

Buggies, Phaetons, Runabouts.

WANTED—2-WHEEL TRAP AND HARness. EAST 2528.

LIVE STOCK FOR SALE—
Horses, Cattle, Mules, etc.

FOR SALE—33 HEAD OF GOOD WORK horses; 14 good gravel wagons, complete; 13 sets good tug harness; also two good plows and four scrapers; also hauling job paying $4.50 to $7.50 per day per team; for sale or will trade for property not encumbered. 2006 BAY ST. Phone Main 4224.

FOR SALE—A HANDSOME BROWN MARE, sound, 6 years old, extra good traveler, weight 900; $100; a bargain; runabout and harness, $50. 1015 WEST 7TH ST.

FOR SALE—ONE 4-GALLON JERSEY COW 4 years old, gentle for lady, fine for milk and butter; cheap for cash. 1057 DEWEY AVE., West 11th st. car.

FOR SALE — 2 CHEAP HORSES; ROAN mare 1000 pounds, sound, gentle, good, free driver, city broke, stand and wait; price $55; bay horse, 1000 pounds, good driver and gentle, $35, been working every day; also 2 light delivery wagons, $25 each; 2 sets single harness, cheap. 1704 S. MAIN.

FOR SALE—TWO FRESH COWS, ONE BIG rich milker, one 9 years, second calf. Choice $65. 110 S. DITMAN. Take car marked East First.

FOR SALE—GOOD 1000-LB., ALL-PURPOSES mare, safe and sound; rubber-tired runabout spring wagon; sell cheap. Call today 157 WEST SANTA BARBARA AVE., Moneta ave. car.

FOR SALE — $130; FINE DRIVING MARE and light English surrey, good collar, harness, weight, rubber robe, curtains; worth $175. will take $130 now; have no use for same; a bargain. Call 53785 HOME PHONE.

FOR SALE—HORSE, 10 YEARS OLD, WT., 1200 lbs.; single or double; fine for ranch; left for me to sell; $40 buys him; party needs money. Call at 6124 CENTRAL AVE.

FOR SALE—BAY MARE, WILL WEIGH about 1050 lbs., sound and gentle to work anywhere, can be seen at 718 S. FIGUEROA.

FOR SALE—CAR LOAD OF HORSES AND mules. Or will rent with privilege of buying. Telephone F8646. 784 LYON ST.

FOR SALE—BY PRIVATE PARTY, NICE gentle, fat horse, $60; suitable for any kind of use. MRS. MACK, 1401 South Main.

FOR SALE—A BEAUTIFUL BAY MARE; standard bred and registered; weight 1150, very speedy, best driver in the city. Call 428 EAST PICO. Main 4884.

FOR SALE—HORSE, HARNESS AND EXpress wagon, cheap; no dealers; southeast corner TENTH AND MAIN.

FOR SALE—BEAUTIFUL SADDLE PONY, 900 lbs., horse, saddle and bridle, cheap. 337 WEST 45TH ST.

FOR SALE—FINE CARRIAGE OR SURrey horse; weight 1200 lbs.; kind and gentle; ladies' driving horse. 321 WILCOX BLDG. A9771.

FOR SALE—MULES, FOR RENT, 20 HEAD No. 1 mules, with harness. 505 NEW HIGH ST.

FOR SALE—DELIVERY WAGON, SMALL horse and harness, cheap. 355 EDGEWARE ROAD.

FOR SALE—FINE, FRESH, 5 GALLON COW. 3919 EAST FIRST ST. Call afternoons.

FOR SALE—HORSE, BUGGY, HARNESS, $55, good work horse, $30. 609 E. 7TH ST.

FOR SALE — 4 HORSES, HARNESS, WAGon, 2-disc plow, one feeder and chains. 2308 EAST 3RD ST. Phone 41656.

FOR SALE — OR RENT — MULES AND horses. Call at 106-107 STIMSON BLDG. F5465; Main 290.

LIVE STOCK FOR SALE—
Horses, Cattle, Mules, etc.

FOR SALE—AT AUCTION.
50 HORSES.
FASHION STABLES, 219 EAST FIRST ST.
WE WILL SELL ON NEXT SATURDAY, FEB. 4, AT 10 O'CLOCK, AT OUR REGULAR WEEKLY AUCTION SALE, HORSES, BUGGIES, WAGONS AND HARNESS, 50 HEAD OF GOOD ALL PURPOSE HORSES AND MARES. THIS STOCK HAS JUST ARRIVED FROM RENO, NEVADA, AND ARE ALL WELL BROKEN AND READY TO GO TO WORK. IN THIS LOT YOU WILL FIND HORSES RANGING IN AGE FROM 4 TO 8 YEARS AND WEIGH FROM 900 TO 1300 LBS. ANY INTENDING PURCHASER OF GOOD WORK STOCK SHOULD NOT FAIL TO ATTEND THIS SALE, AS ALL STOCK POSITIVELY MUST AND WILL BE SOLD TO THE HIGHEST BIDDER WITHOUT RESERVE OR LIMIT. ALL STOCK GUARANTEED AS REPRESENTED IN EVERY PARTICULAR OR MONEY REFUNDED. S. WATKINS, AUCTIONEER.

FOR SALE—
AUCTION. AUCTION. AUCTION.
HORSES BUGGIES WAGONS HARNESS AT AUCTION. EVERY TUESDAY AND SATURDAY, AT 10 O'CLOCK, AT THE FASHION STABLE, 219 E. FIRST ST. INTENDING PURCHASERS SHOULD NOT FAIL TO ATTEND OUR SALES, AS ALL STOCK SOLD IS GUARANTEED AS REPRESENTED IN EVERY PARTICULAR. DON'T FORGET THE SALE DAYS, EVERY TUESDAY AND SATURDAY AT 10 O'CLOCK. S. WATKINS & CO., AUCTIONEERS.

FOR SALE—
FOR 50c ON THE DOLLAR.
BAY MARE, 1100 LBS., 9 YEARS OLD, ABSOLUTELY GENTLE AND SAFE FOR FAMILY USE, AND PHAETON AND HARNESS; ALSO BEAUTIFUL SHETLAND PONY AND CART, AND HARNESS, ALL FOR $200; MARE ALONE WORTH ... BUT I MUST SELL AT ONCE. ADDRESS N, BOX 144, TIMES OFFICE, OR TELEPHONE 10673.

FOR SALE—
WE HAVE ABOUT 40 HEAD OF HORSES AND MULES, TO EITHER RENT OR SELL; SINGLE HORSES, MATCHED TEAMS, DAPPLE GRAYS, BAYS, ETC., FROM 4 TO 8 YEARS OLD AND WEIGH FROM 900 TO 1700 LBS. EACH. WE ARE NOT GOING TO DO AS MUCH FARMING AS INTENDED AND CAN SUIT YOU IN ANY PRICE HORSE OR MULE, $30 TO $300 EACH.
IOWA STOCK FARM,
52ND AND MONETA AVE.

FOR SALE—GILT EDGED TEAM ... young mares, weight 2400 lbs., 16 ... high; price $350; one 1250 lb. family horse, step some, $135. Beautiful 2 year old sired by Conde, $85. Exmore pony mare, fast for children, $60; two yearling colts, each; some cheap ranch horses and mules; also wagons, buggies, surreys, harness, saddles at your own price at stables. EAST 40TH ST., corner Central ave.

FOR SALE—JUST IN FROM THE NORTH with a carload of horses and mares, ages 3 to 10 years old, one good team of ... horses, weight 2800 lbs., some good cheap ... horses, five head of nice driving horses, good Studebaker farm wagon, 3¼ inch, good gravel bed, one cheap rubber tired ... and harness. Call at 1132 SAN PEDRO ...

FOR SALE—45 HEAD HAVE JUST ARRIVED from Oregon, good rainy weather ... horses, all sizes, colors, weights and ages, follows: 3 or 4 extra well matched teams grays and bays, weighing 1200 to 1400; Several unbroken horses, weighing 900 to ... lbs., all young and sound, $45 and up; ... head of good snappy saddle horses and other good all purpose horses, can be seen
NEVADA HORSE MARKET,
547 New High st.

FOR SALE—SORREL TROTTING HORSE, Billy Britt, 9 years old, weight ... Has been a mile in 2:07, gentle for any ... to drive will step a quarter in 30 seconds today will make a good matinee horse; $175 cash for Ex-Mayor Schmitz's horse ... Frisco at 825 S. GRAND AVE.

FOR SALE—PAIR OF MARES, AGE ... weight 2350; roan horse, age 7, ... 1225; white mare, bay horse, 3 sets ... heavy wagon harness, 5 single buggy harness, 8 wagons, 3 buggies. H. JE... CO., Stables. 1064 San Julian st.

FOR SALE—WE HAVE 50 HEAD OF ... YOUNG SOUND USEFUL HORSES ... MARES, ANY SIZE, ANY COLOR, ... PRICE. TRIAL GIVEN ON ALL ... SEE US BEFORE BUYING. 2200 CENTRAL AVE.

FOR SALE—4 MULES, 9 AND 10 ... old, weight, 2300 lbs. per pair; good ... ers; just came off job; will sell ... low price, $125 per pair. Call and see ... work. Call at 6124 CENTRAL AVE.

FOR SALE—GOOD RANCH OR GENERAL purpose team of bay horses, sound, ... well broken for $200, if you want a ... see these, 851 SAN PEDRO, cor Ninth ... good farm wagon.

FOR SALE — FINE DRIVING ... standard bred horse, city broke ... stepper, fine cut under, buggy with ... at a bargain together or separate ... Dr. Haynes rig. 851 SAN PEDRO, cor ...

FOR SALE—BLACK TEAM, WELL MATED, will weigh 2500 lbs., 7 years old, ... work team, also one team weighing ... these horses are all sound and ... S. FIGUEROA.

FOR SALE—FOUR MULES AND TWO horses. Price $125 to $200 each. Can be ... most conveniently about noon time ... ANGELES FOUNDRY CO., 24th and Ala...

FOR SALE—GOOD YOUNG ALL-PURPOSE horse, weight 1100 lbs., sound, 5 years, gentle to stand with weight, and well ... single and double. 547 CENTRAL AVE.

FOR SALE—STEEL GRAY HORSE, ... weight, 4 years old, city broke and perfectly sound, $300; also buggy and ... and $60, respectively. Call mornings ... before 10. 1924 WEST 29TH.

FOR SALE—TEAM OF BLACK HORSES, weight 1300 lbs., suitable for any kind work, gentle, single or double, also ... all purpose horses, suitable for any ... work. Call 825 S. GRAND.

FOR SALE—3 SADDLE HORSES, WEIGHING from 950 to 1200 lbs. One is extra ... Palameno saddle horse, with silver mane and tail. This is the nicest saddle horse in city. Call 825 S. GRAND.

FOR SALE—OR HIRE, MULES, 20 ... sound young well broke mules, 1150 to ... lbs., ten good big cheap mules with ... PHELPS & BEESON, 505 New High st.

FOR SALE — BAY HORSE, WEIGHS about 1100, city broke, fine driver, ... pull, double or single; $45 if taken at ... 137 E. 25TH ST.

FOR SALE—BIG TEAM OF MULES, ... own price. Horse, wagon and harness ... Wagon, $15. Buggy, $10. Single and ... harness. Selling out. 600 EAST 7TH.

FOR SALE—GOOD SOUND 1300 ... work horse at a bargain, also good ... horse, $50, city broken, see these at ... SAN PEDRO ST., cor Ninth.

FOR SALE—A TEAM OF MARES; WEIGHT 2400 lbs.; will sell at a bargain if ... Saturday; will sell separately. 1002 E. ... ST., first house west of Central ave.

FOR SALE—6 HEAD OF WORK OR livery mules, weight 1000 lbs. to 1200 ... age 4 to 6; having no more use will sell ... Call 825 S. GRAND.

FOR SALE—A VERY NICE DRIVING mare, weight 1200 lbs., 6 years old, ... perfect beauty, and has worked a ... Must sell for want of use. 825 S. GRAND.

FOR SALE—5 YEAR OLD HORSE, ... 950 lbs.; broke double; fine for ... or express work; he is sound; $65. Call 6124 CENTRAL AVE.

FOR SALE—4 GOOD RANCH HORSES, ... sale cheap. at 2920 EAST MAIN ST. ...

FOR SALE—HORSE, BUGGY & HARNESS. Inquire 108 E. 5TH ST.

LIVE STOCK FOR SALE—
Poultry, Birds, Dogs, Cats, etc.

FOR SALE—TODAY BABY CHICKENS ... kinds, 12 and 15 cents. Free 64-page ... Book. Investigate Chicks and Fireless Brooders. PIONEER HATCHERY CO. ... 8th. Main 5651. F-1635.

FOR SALE—MUSCOVY DUCK EGGS FOR hatching, drake weighs 16 lbs.; the ... ducks for eating; the only kind to ... the city; they make no noise. ... ROYO SECO AVE.

FOR SALE—WHITE WYANDOTTE CHICKENS, eggs and cockerels; also Petaluma ... 216 eggs, $10; can be seen hatching today. W. 28TH ST. West 4542.

FOR SALE—RHODE ISLAND RED ... Buff Orpington eggs for hatching; ... setting. 1802 WEST 48TH ST. Home ... 26115.

FOR SALE—200 LAYING PULLETS, ... fine poultry ranch for rent in ... cheap rent, near car line. Address ... 145, TIMES OFFICE.

FOR SALE—BABY CHICKS, RHODE ISland Reds, hatched exclusively from a ... laying strain; also eggs by the setting ... incubator lots. Phone 39212. ... ST.

FOR SALE—BROILERS, CHOICE ... Island Reds, delivered. PHONE ... 2251.

FOR SALE — WHITE ORPINGTON ... chicks. Byers strain, $1 each. ...

FOR SALE—2 WHITE ORPINGTON COCKerels. Harley strain, corner ... vada ave., Santa Monica. MAIN ...

FOR SALE—STRONG, HARDY, ... bred Rhode Island Red Baby chicks ... delivered. SOUTH 6582.

FOR SALE—FULL BLOODED ... Rock eggs for setting, $1 for ... STOCK, 2512 West 9th. ...

FOR SALE—WHITE LEGHORN POULTRY ... 10 cts. each. ROWSON POULTRY ... 4650 Sunset Blvd. Phone Temple ...

FOR SALE—60 WHITE LEGHORN ... Phone MAIN 451.

LIVE STOCK EXCHANGE—
What Have You?

FOR EXCHANGE—MONTH AFTER MONTH, year in and year out, The Times prints more classified advertisements than all other Los Angeles papers combined. This is due to the prompt results obtained from Times "Liners."

FOR EXCHANGE—1400 LB. ... for driving horse. ...

Classified Liners.

LIVE STOCK FOR SALE—
Poultry, Birds, Dogs, Cats, etc.

Dogs of All Kinds.

FOR SALE — ALL KINDS OF DOGS. Dogs boarded. At stud, English and French bulldogs, cocker spaniels, Yorkshire terriers, Boston terriers, French poodles, black and ... Toy Pomeranians, Toy Black and Tan, Japanese Spaniels. FORTUNA KENNELS, ... Huntington Drive. East 318; 31181.

FOR SALE—OR EXCHANGE—FINE LITTER thoroughbred English Bull Terrier puppies, pure white, cheap. Want chickens or what have you. 110 S. DITMAN. Take car marked East First.

FOR SALE — THOROUGHBRED SCOTCH collie pups, price $3. Address HENRY ... VIS, R. D. No. 13, box 418, Los Angeles, or phone South 5199.

FOR SALE—BOSTON BULL PUP THREE months old. Fifteen dollars. 329 W. 5TH ST. Room 4.

LIVE STOCK WANTED—
Of Various Kinds.

WANTED — SPANS OF SORRELS, BUCKskins and bays. From 4 to 7 years, and weigh between 900 and 975. Must be well broke, no bad tricks, and able to get over the ground. EDWARD PAYNE, 438 Lake ...

WANTED—ONE GOLDEN SORREL, 5 TO ... years; 950 to 975 lbs., to work double or ride; must be good traveler, sound and willing. MISS KITTRIDGE, 438 Lake St.

WANTED — CALVES, HEIFERS, BEEF cows, bulls, one or carload; highest cash prices. JULIUS BACK, 3715 Woodlawn ... South 7262. 29540.

WANTED — HIGHEST PRICE PAID FOR calves, beef cows. South 3291. HANNO... 1452 East 20th st.

WANTED—1100-LB. HANDSOME YOUNG sound buggy horse. 57379.

LOST, FOUND, STRAYED—
and Stolen.

LOST — ON TUESDAY MORNING, LADY'S gold watch, Elgin movement. Monogram I. W. on case. Fob was of black enamel and steel beads. A liberal reward will be paid for its return. Address M, box ... TIMES OFFICE.

LOST — SMALL BRINDLE BOSTON TERrier about 18 lbs., trimmed ears, bob tail, name Muggs. Liberal reward. DR. REYNOLDS MAPES, I. W. Hellman Bldg. A1553, Main 1553, or leave message Hotel Pepper.

LOST—A GOLD WATCH, HACK ENAMeled, and jeweled with rubies and diamonds. Attached to black silk fob. Return and receive reward to 1315 Second st., SANTA MONICA. Telephone Home 1138.

LOST—DOUBLE STRAND CORAL NECKlace at Grand Opera House, or between there and the corner of 4th and Spring or on West Jefferson car. Reward. MISS GRUELL, 148 West 24th st. Phone 21720.

LOST — BY WRONG DELIVERY, LATTER part of Dec., 48 Southwest Society Blue Books. Liberal reward for return of same. Call up BROADWAY 4929 or A1866.

LOST — GENT'S GOLD WATCH SUNDAY evening. Liberal reward if returned to 1930 MAGNOLIA. Works No. 37828. Case No. 624,138.

LOST—GOLD WATCH AND FOB, ELGIN movement, between Avenue 33 and Mason Bldg. PHONE EAST 2302.

LOST—MINK FUR, MONDAY A.M., BEtween Figueroa and 7th st., on Grand ave. Reward. Return to 805 S. GRAND. TEL. 22473.

LOST—$25; $15 GOLD, $10 PAPER, NEAR Broadway and Franklin st., Monday. Reward. Address Y, box 257, TIMES BRANCH OFFICE.

LOST—UMBRELLA, CROOK HANDLE, SILver band, name E. W. Jones on band. Reward $1. Return to CALIFORNIA CLUB.

LOST—PARTY WHO TOOK SUIT CASE BY mistake from Silverwood store, Monday night, please return same and get their own at store.

LOST—SILVER PURSE, PENCIL AND memoranda, marked H. M. L. Reward offered, return to 5021 WILTON PLACE.

LOST — PART OF GOLD WATCH FOB "R" seal attached. Valued as keepsake. Reward. Phone HOME 24780.

LOST—PARTY RECEIVED TWO SUIT cases last Friday night, please notify S. V., P.O., Ocean Park. Regards.

FOUND—SATURDAY, LAMB IN YARD ON Alhambra ave. Owner apply at Aaron's block and Alhambra ave.

LOST—FUR COLLAR ON GRATTAN ST., Sunday night. Please return OWNER, 1530 West 10th st.; reward.

LOST—LIGHT BAY MARE, FROM 6314 N. Avenue 57. Reward. 'PHONE BROADWAY 4212.

LOST—GOLD WATCH. H. NORMANDIE, 620 Figueroa. F4542. Reward.

PATENTS—
And Patent Agents.

EARLY CLOSING FOR SUNDAY ONLY. IT has been found imperative, owing to volume of classified advertising, to close this classification at 8 p.m. Saturday for Sunday only. Patrons will confer a favor by handing in early copy.

WELLS & WILLIAMS,
THE LEADING PATENT SOLICITORS,
322 Higgins Bldg., 2nd and Main sts. F5613.
Special Patent Bulletin free on request.

BECKER & BLAKESLEE, LAWYERS AND registered patent attorneys; patent office practice and litigation. 204-5-6 Mason Opera-house Bldg. 'Phone A7212.

PATENTS AND TRADEMARKS SOLICITing and litigation. TOWNSEND, LYON & HACKLEY, 504 Merchants' Trust Bldg., 207 S. Broadway. Phone Main 9129.

PATENTS AND TRADEMARKS, ALL countries. A. H. LIDDERS, Patent Lawyer and Solicitor, 612 Am. Bank Bldg., 2nd and Spring.

G. S. HARPHAM GETS PATENTS, INventions financed, patent litigation, 25 years' experience. 698 PACIFIC ELECTRIC BLDG.

PIONEER PATENT AGENCY, HAZARD & STRAUSS, Patent Causes. Citizens' Bank Bldg. PATENT BOOK FREE.

ASSAYING—

EARLY CLOSING FOR SUNDAY ONLY. IT has been found imperative, owing to volume of classified advertising, to close this classification at 8 p.m. Saturday for Sunday only. Patrons will confer a favor by handing in early copy.

JAS. IRVING & CO., GOLD REFINERS AND assayers, cash for bullion and ores; mines examined and reported on; cyanide and mill tests a specialty. 128 N. MAIN ST.

THE J. C. HAMES SCHOOL OF PRACTIcal assaying fits men for mine, mill and field work. Teaches them to make assays anywhere. 127 W. FIRST ST.

MORGAN & NEILSON, GOLD AND SILVER refiners. Cash for ore and bullion. 227½ SO. MAIN ST.

R. A. PEREZ, ASSAYER, CHEMIST AND metallurgist; highest references. Established 1895. 120 N. MAIN ST.

H. L. PAYNE, ANALYTICAL CHEMIST. Office, 223 W. FIRST ST. Both 'phones.

MINING—

EARLY CLOSING FOR SUNDAY ONLY. IT has been found imperative, owing to volume of classified advertising, to close this classification at 8 p.m. Saturday for Sunday only. Patrons will confer a favor by handing in early copy.

OKELL CORE DRILLS TAKE SOLID CORES from your formation, showing value of your property; prices from $300 up to $3000. Call and see sample of work done by our machine. Room 411, HIGGINS BUILDING. No diamonds used.

FOR SALE — AN INTEREST IN TESTED placer property, dirt averages $1.05 per ton. Will take you to see property.
F. E. KNAPP & CO.,
404 Chamber of Commerce Bldg. A1660.

3000 ACRES TO LEASE OR SELL, PARTLY dredging, partly placer, working ground; 4 best engineers' reports. 'Phone A8117, 329 BRADBURY BLDG.

TEACH PRACTICAL ASSAYING AND cyaniding. HEDGES LABORATORY, 327 S. San Pedro st.

STAR ASSAY OFFICE, 325 S. SAN PEDRO ST. Gold, 75c; gold, silver, $1; gold, silver, copper, $1.25.

WADE & WADE, ASSAYERS & CHEMISTS, 115 E. 1st st. Established 1887.

HAVERSTOCK & STAPLES, ASSAYERS and chemists. 133 W. 1ST ST. Both Phones.

OIL PROPERTY—

NOTICE TO OIL CONSUMERS.
For sale, crude oil for fuel in any quantity; let us figure with you for short or long term contracts.
Call or address,
Phones A1441. C. C. HARRIS OIL CO.,
Main 5887. 701 College st.

EARLY CLOSING FOR SUNDAY ONLY. IT has been found imperative, owing to volume of classified advertising, to close this classification at 8 p.m. Saturday for Sunday only. Patrons will confer a favor by handing in early copy.

BUY LA FORTUNE OIL STOCK.

EXCURSIONS—
With Dates.

HONOLULU EXCURSION, PERSONALLY conducted, leaving Los Angeles, February 22. San Francisco, February 25. For particulars call on E. P. BOWMAN, T. A., Tour Dept., 600 S. Spring st.

Classified Liners.

LIVE STOCK FOR SALE—
Poultry, Birds, Dogs, Cats, etc.

Dogs of All Kinds.

FOR SALE — ALL KINDS OF DOGS. DOGS boarded. At stud, English and French bull dogs, cocker spaniels, Yorkshire terriers, Boston terriers, French poodles, black and brown Toy Pomeranians, Toy Black and Tans, Japanese Spaniels. FORTUNA KENNELS, 5065 Huntington Drive. East 318; 31181.

FOR SALE—OR EXCHANGE—FINE LITTER thoroughbred English Bull Terrier puppies, pure white, cheap. Want chickens or what have you. 110 S. DITMAN. Take car marked East First.

FOR SALE — THOROUGHBRED SCOTCH collie pups, price $2. Address HENRY DAVIS, R. D. No. 12, box 418, Los Angeles, Cal., or phone South 8199.

FOR SALE—BOSTON BULL PUP THREE months old. Fifteen dollars. 329 W. 5TH ST. Room 4.

LIVE STOCK WANTED—
Of Various Kinds.

WANTED — SPANS OF SORRELS, BUCKSKINS and bays. From 4 to 7 years, and to weigh between 900 and 975. Must be well broke, no bad tricks, and able to get over the ground. EDWARD PAYNE, 63 Lake st.

WANTED—ONE GOLDEN SORREL, 5 TO 7 years; 950 to 975 lbs., to work double or ride; must be good traveler, sound and willing. MISS KITTRIDGE, 63 Lake St.

WANTED — CALVES, HEIFERS, BEEF cows, bulls, one or carload; highest cash prices. JULIUS BACK, 2715 Woodlawn. South 7267. 29540.

WANTED — HIGHEST PRICE PAID FOR calves, beef cows. South 2291. HANNON BROS. 1652 East 20th st.

WANTED—1100-LB. HANDSOME YOUNG sound buggy horse. 57379.

LOST, FOUND, STRAYED—
and Stolen.

LOST — ON TUESDAY MORNING, LADY'S gold watch, Elgin movement. Monogram A. I. W. on case. Fob was of black enamel and steel beads. A liberal reward will be paid for its return. Address M, box 139, TIMES OFFICE.

LOST — SMALL BRINDLE BOSTON TERRIER about 18 lbs., trimmed ears, bob tail, name Muggs. Liberal reward. DR. REYNOLDS MAPES, I. W. Hellman Bldg. A1553. Main 1553, or leave message Hotel Pepper.

LOST—A GOLD WATCH, BACK ENAMELED, and jeweled with rubies and diamonds. Attached to black silk fob. Return and receive reward to 1315 Second st., SANTA MONICA. Telephone Home 1136.

LOST—DOUBLE STRAND CORAL NECKLACE at Grand Opera House, or between there and the corner of 4th and Spring or on West Jefferson car. Reward. MISS GRUELL, 148 West 24th st. Phone 21720.

LOST — BY WRONG DELIVERY, LATTER part of Dec., 46 Southwest Society Blue Book. Liberal reward for return of same. Call up BROADWAY 4929 or A1866.

LOST — GENT'S GOLD WATCH SUNDAY evening. Liberal reward if returned to 1939 MAGNOLIA. Works No. 27628. Case No. 63,138.

LOST—GOLD WATCH AND FOB, ELGIN movement, between Avenue 33 and Mason Bldg. PHONE EAST 2302.

LOST—MINK FUR, MONDAY A.M., BEtween Figueroa and 7th st., on Grand ave. Reward. Return to 805 S. GRAND. TEL. 2463.

LOST—$35: $15 GOLD, $10 PAPER, NEAR Broadway and Franklin st., Monday. Reward. Address Y, box 257, TIMES BRANCH OFFICE.

LOST—UMBRELLA, CROOK HANDLE, SILVER band, name E. W. Jones on band. Reward $1. Return to CALIFORNIA CLUB.

LOST—PARTY WHO TOOK SUIT CASE BY mistake from Silverwood store, Monday night, please return same and get their own at store.

LOST—SILVER PURSE, PENCIL AND memoranda, marked H. M. L. Reward offered, return to 5021 WILTON PLACE.

LOST — PART OF GOLD WATCH FOB, "B" seal attached. Valued as keepsake. Reward. Phone HOME 24780.

LOST—PARTY RECEIVED TWO SUIT cases last Friday night, please notify S. V., P.O., Ocean Park. Regards.

FOUND—SATURDAY, LAMB IN YARD ON Alhambra ave. Owner apply at Aaron's block and Alhambra ave.

LOST—FUR COLLAR ON GRATTAN ST., Sunday night. Please return OWNER, 1536 West 8th st.; reward.

LOST—LIGHT BAY MARE, FROM 6514 N. Avenue 51. Reward. 'PHONE BROADWAY 492.

LOST—GOLD WATCH. H. NORMANDIE, 620 Figueroa. F4642. Reward.

PATENTS—
And Patent Agents.

EARLY CLOSING FOR SUNDAY ONLY. IT has been found imperative, owing to volume of classified advertising, to close this classification at 8 p.m. Saturday for Sunday only. Patrons will confer a favor by handing in early copy.

WELLS & WILLIAMS,
THE LEADING PATENT SOLICITORS,
321 Higgins Bldg., 2nd and Main sts. F6618.
Special Patent Bulletin free on request.

BECKER & BLAKESLEE, LAWYERS AND registered patent attorneys; patent office practice and litigation. 204-5-6 Mason Opera-house Bldg. 'Phone A7212.

PATENTS AND TRADEMARKS SOLICITED and litigation. TOWNSEND, LYON & HACKLEY, 504 Merchants' Trust Bldg., 207 S. Broadway. Phone Main 9129.

PATENTS AND TRADEMARKS, ALL countries. A. H. LIDDERS, Patent Lawyer and Solicitor, 412 Am. Bank Bldg., 2nd and Spring.

G. E. HARPHAM GETS PATENTS, INventions financed, patent litigation, 25 years' experience. 606 PACIFIC ELECTRIC BLDG.

PIONEER PATENT AGENCY, HAZARD & STRAUSE, Patent Causes. Citizens' Bank Bldg. PATENT BOOK FREE.

ASSAYING—

EARLY CLOSING FOR SUNDAY ONLY. IT has been found imperative, owing to volume of classified advertising, to close this classification at 8 p.m. Saturday for Sunday only. Patrons will confer a favor by handing in early copy.

JAS. IRVING & CO., GOLD REFINERS AND assayers, cash for bullion and ores; mines examined and reported on; cyanide and mill tests a specialty. 128 N. MAIN ST.

THE J. C. HAMES SCHOOL OF PRACTICAL assaying fits men for mine, mill and field work. Teaches them to make assays anywhere. 327 W. FIRST ST.

MORGAN & NEILSON, GOLD AND SILVER refiners. Cash for ore and bullion. 227½ S. MAIN ST.

R. A. PEREZ, ASSAYER, CHEMIST AND metallurgist; highest references. Established 1889. 229 N. MAIN ST.

F. L. PAYNE, ANALYTICAL CHEMIST. Office, 223 W. FIRST ST. Both 'phones.

MINING—

EARLY CLOSING FOR SUNDAY ONLY. IT has been found imperative, owing to volume of classified advertising, to close this classification at 8 p.m. Saturday for Sunday only. Patrons will confer a favor by handing in early copy.

DRILL CORE DRILLS TAKE SOLID CORES from your formation, showing value of your property; prices from $300 up to $3000. Call and see sample of work done by our machine. Room 411, HIGGINS BUILDING. No diamonds used.

FOR SALE—AN INTEREST IN TESTED placer property, dirt averages $1.05 per ton. Will take you to see property.
F. E. KNAPP & CO.,
404 Chamber of Commerce Bldg. A1660.

200 ACRES TO LEASE OR SELL, PARTLY dredging, partly placer, working ground; 4 new engineers' reports. 'Phone A6117. 222 BRADBURY BLDG.

I TEACH PRACTICAL ASSAYING AND cyaniding. HEDGES LABORATORY, 327 S. San Pedro st.

...Y ASSAY OFFICE, 135 S. SAN PEDRO St. Gold, 50c; gold, silver, $1; gold, silver, copper, $1.25.

WADE & WADE, ASSAYERS & CHEMISTS, 116 N. 1st st. Established 1887.

...STOCK & STAPLES, ASSAYERS and chemists, 223 W. 1ST ST. Both Phones.

OIL PROPERTY—

NOTICE TO OIL CONSUMERS.
For sale, crude oil for fuel in any quantity. Let us figure with you for short or long term contracts. Call or address.
Phones A1441, Main 1487. C. C. HARRIS OIL CO., 701 College st.

EARLY CLOSING FOR SUNDAY ONLY. IT has been found imperative, owing to volume of classified advertising, to close this classification at 8 p.m. Saturday for Sunday only. Patrons will confer a favor by handing in early copy.

...T LA FORTUNE OIL STOCK.

EXCURSIONS—
With Dates.

...CONSOLIDATED EXCURSION, PERSONALLY conducted, leaving Los Angeles, February 22. San Francisco, February 25. For particulars ... to E. P. BOWMAN, T. A., Tour Dept., ... S. Spring st.

PHYSICIANS—
With Office and Hours.

$2.00—ELECTRIC TREATMENTS—$2.00
DR. AND MRS. WELLS.
LEADING SPECIALISTS FOR WOMEN.
Dr. Wells' antiseptic methods are the result of 15 years' experience in American and European hospitals, and no matter what your trouble or how long standing it may be, results are
POSITIVELY GUARANTEED
in 24 hours. Those who have been unsuccessfully treated elsewhere are especially invited to call. Any one desiring a secluded home previous to and during confinement should consult
DR. CATHERINE WELLS,
the most famous living specialist for women, and be assured a safe and painless childbirth. Adoption if desired. Dr. Wells' Sanatorium for women only, is ideally arranged for the comfort, safety and absolute privacy of patients. Ladies will save time and money by first calling at this office, where they will have the benefit of the highest skill at the lowest possible price consistent with
HONEST TREATMENT.
Consultation free and strictly confidential. Hours 10 a.m. to 7 p.m. Sundays, 10 to 12.
DR. AND MRS. WELLS.
702 South Spring st. Room 206.
$2.00—ELECTRIC TREATMENTS—$2.00

DR. HICKOK. DR. HICKOK
WOMAN'S RELIABLE ADVISER.
MY SPECIALTY IS ABSOLUTE HONESTY; REFERENCES, THOUSANDS OF CURED PATIENTS; I TREAT UNDER POSITIVE GUARANTEE DISEASES OF WOMEN. CANCERS AND TUMORS BY THE LATEST INJECTION METHOD; X-RAY EXAMINATION AND ELECTRICITY WHEN NEEDED; PAINLESS CHILDBIRTHS. MATERNITY HOME, WITH OR WITHOUT ADOPTION; MODERATE CHARGES; EXAMINATION FREE. OFFICE HOURS 9 TO 5; SUNDAYS 10 TO 12. 224 BRYSON BLDG., N.W. CORNER SECOND AND SPRING.

DRS. SHORES & SHORES, SPECIALISTS in all chronic, nervous and blood diseases; 17 years' successful practice in California. Offices, 222 to 225 HENNE BLDG., Third and Spring. Entrance, 122 W. Third st. Take elevator or easy stairs. Office hours, 9 to 5; evenings, 7 to 8; Sundays, 10 to 12. CONSULTATION AND EXAMINATION FREE.

EARLY CLOSING FOR SUNDAY ONLY. IT has been found imperative, owing to volume of classified advertising, to close this classification at 8 p.m. Saturday for Sunday only. Patrons will confer a favor by handing in early copy.

DR. CROCKER— SPECIALIST;
DISEASES OF WOMEN.
Reasonable charges for the most modern treatment; nurse attendant in office. Private maternity home.
ELECTRIC TREATMENTS properly given. Hours 10-4. Sundays, 10-12. Evening appointments.
CONSULTATION FREE.
DR. CROCKER, Majestic Theater Bldg.

FREE TRIAL ELECTRIC TREATMENTS.
FOR WOMEN ONLY.
RESULTS GUARANTEED.
FREE CONSULTATION AND RELIABLE ADVISE FREE.
229 Bryson Block, 2nd and Spring.

LADIES, DON'T TAKE CHANCES WITH unskilled practitioners, come to 755 S. HOPE ST., corner 8th; registered and licensed physician; female complaints, $10. Hours 10 to 8.

DR. ELEANOR ABBOTT.
SPECIALIST FOR WOMEN.
$1—ELECTRIC TREATMENTS—$1.
RESULTS GUARANTEED.
911 S. HILL ST., PHONE A1818.

25 YEARS LADIES SPECIALIST. FOUR registered physicians in attendance daily. DR. MEAD, Manager. 455 S. Broadway.

MRS. WOODS, LADIES' TRAINED NURSE, best of references from physicians. Room 20, 539½ S. BROADWAY. Hours 10 to 8.

DOCTOR DUNTON—401 HIGGINS BUILDING, SECOND AND MAIN. Main 2506. Afternoon hours.

DR. AND MRS. CARTER, 702 S. SPRING St., room 206. Formerly Mercantile Place.

MRS. HAUSLER, MIDWIFE, 27 YEARS' EXperience. 778 E. 21ST ST. 21710.

PRIVATE HOME FOR WOMEN EXPECTING confinement at 1155 S. GRAND AVE.

THE MRS. S. J. BRIDGE CANCER CURE, 403-4 MAJESTIC BLDG., 845 S. Broadway. Office hours 10-4. Phone Main 3947.

GEO. D. TAYLOR, M. D., 317½ S. MAIN ST. Phone Main 2462.

GOVERNMENT LANDS—
And Land Script.

GOVERNMENT LAND IN CALIFORNIA.
Excursion
Next Saturday.
We have a few extra fine pieces of level valley land; can be taken up either under the desert act or homestead; water in abundance; elegant soil; if you really want to be placed right, see us immediately. CALIFORNIA LAND CO., 642 San Fernando Bldg., Fourth and Main sts.

I HAVE A HOMESTEAD OF THREE HUNdred and twenty (320) acres not far from here on railroad. Best level land. Water from wells for all purposes. Grain, potatoes, etc., can be grown WITHOUT IRRIGATION. Sickness requires me to relinquish. If you want a nice home, soon to be valuable, call or address. FARMER BROWN, 119 North Olive st., Los Angeles.

WE HAVE SOME VERY CHOICE GOVERNMENT land to offer within one hundred miles of Los Angeles. We have a little colony living there. We also have a school. Come and join them. It has been proven there is plenty of water near the surface. We are settlers in this valley. Call and see us. FRATT & GARRETT, Room 2, 528 Towne ave., Los Angeles.

EARLY CLOSING FOR SUNDAY ONLY. IT has been found imperative, owing to volume of classified advertising, to close this classification at 8 p.m. Saturday for Sunday only. Patrons will confer a favor by handing in early copy.

FOR SALE—640 ACRES, $1.25 PER ACRE, requires no residence, 1-5 cash. Close to railroad. WADHAMS & PLAISTRIDGE, 111 Broadway.

320 AND 160 ACRES OF GOOD SILT SOIL, only 2 miles from R.R. and 30 ft. to water, $1.25 per acre. See MR. HITCHCOCK, room 500, Germain Bldg., 228 S. Spring st.

TYPEWRITERS—
Of Various Makes.

TYPEWRITERS RENTED—
$5 FOR 3 MONTHS.
Every machine is guaranteed to be in fine working order, and will be kept so during term of rental. The $5 applies if purchased.
We also have a complete line of typewriters at absolutely the lowest prices in the city.
Every machine is guaranteed for one year. Machines sold on small monthly payments.
REMEMBER WE ARE LOCATED AT 138 SOUTH BROADWAY, AND HAVE NO BRANCH STORES.
AMERICAN WRITING MACHINE CO.,
Formerly
Los Angeles Typewriter Exchange,
138 SOUTH BROADWAY.
A5912. Main 3959.

TYPEWRITERS.
SOLD, RENTED, EXCHANGED AND REPAIRED. WE HAVE JUST RECEIVED 100 REBUILT UNDERWOODS, L. C. SMITHS, REMINGTONS, OLIVERS, SMITH PREMIERS AND BLICKS, EVERY MACHINE GUARANTEED FOR ONE YEAR FREE OF CHARGE. MACHINES RENTED 3 MONTHS FOR $5.
LOS ANGLES TYPEWRITER CO.,
OUR NEW STORE,
243 S. BROADWAY. F2569.

WALK UPSTAIRS; SAVE ONE-HALF; ALL typewriters rented. Rents allowed if machines bought; prices lowest. Stock complete. Almost new Monarchs, Blicks and Underwoods. See us and get the best at least price. Machines rented anywhere. BAKER-HOEY TYPEWRITER CO., 344½ (upstairs) S. Broadway. Main 4691; A4079.

RENT A TYPEWRITER FROM THE OLIVER TYPEWRITER AGENCY, 432 W. Fifth st. Home F3334. Sunset Main 9087.

SEWING MACHINES—
New and Second-Hand.

ELDREDGE
SEWING MACHINES.
$35 and up. EASY TERMS.
718 SOUTH MAIN ST.
We rent, repair and adjust all kinds of sewing machines.
HOME F5384. SUNSET BDWY. 2286.

MACHINERY—
And Mechanical Arts.

ADJUSTER'S SALE OF MACHINERY, APpraised value; 30-h.p. Witte gas engine, $100; 15-h.p. Charter, $100; 12-h.p. Union, $125; late type 41-h.p. new, $50; 3-h.p. Fairbank, $35; shop machines; hardware, belting, cable hoists, pipe, crushers, mills, at your own price, in lots to suit; all bids acted upon at once. Room 411, HIGGINS BLDG., 2nd and Main.

FOR SALE—LATHE, VON WYCK, QUICK change, 15 inch swing, 6 foot bed, including 2 chucks, in use but short time; cost $500. Will sell for $400 cash, time if wanted. PHONE SOUTH 103.

FOR SALE — BAND SAW, HALL AND Brown, 6 assorted saws, in fine condition, complete with pulleys, belts, etc. Price $85, terms. PHONE SOUTH 103.

DENTISTS—
And Dental Parlors.

SCHIFFMAN DENTAL CO.—
107 N. Spring st. Painless extracting, filling, crown and bridge work, flexible rubber plates, pure gold fillings, 75c up; all other fillings, 50c up. Cleaning teeth, 50c up; 22-carat gold crown and bridge work, $2.50 up; partial plates, $5 up; full set, $2.50 up. Open Sunday forenoons.

DRESSMAKING—
And Dressmakers.

PLAIN SEWING, $1.75 PER DAY, SATISfaction guaranteed. MISS KOLLINS, 542 S. Hope. Phone Main 5282.

BOILERS—
And Boilermakers.

L. A. BOILER WORKS, MFRS. OF BOILers and tanks. Special attention to repair work. REDONDO ST. Tel. E. 2256. A1439.

Political.

LITTLE CHANGE IN BALLOTING.

Colorado Legislature Still Maintains Deadlock.

Friends of Shafroth Claim a Chance for Election.

Many Believe Sessions Will End Wtihout Choice.

[ASSOCIATED PRESS NIGHT REPORT.]

DENVER, Feb. 1.—Efforts made in the last two days to bring about a caucus of the Democratic majority of the Legislature on the United States Senatorship have failed and in all likelihood no further attempt will be made in this direction soon. The forces of Mayor Robert W. Speer, of Denver, leading candidate, were credited with the move.

Telegrams and letters are being received daily by Senator F. E. Carringer, who has been voting for Gov. Shafroth, commending him for keeping the Governor in the race. Many predict that in the event of failure to settle on Speer or Adams, Shafroth will be the choice of the Assembly. There are many others, however, who believe the Assembly will adjourn without electing a Senator.

Mayor Speer gained two votes in today's ballot for United States Senator. The vote:

Democrat: Adams, 20; Martin, 2; Maupin, 1; O'Donnell, 5; Taylor, 2; Thomas, 5; Speer, 27; Shafroth, 1; Ward, 5.

MUSICAL INSTRUMENTS—
For Sale, Exchange or Wanted.

FINE PIANOS IN JANUARY
CLEARANCE SALE.
During the past few weeks we have taken scores of good used pianos as part payment on new instruments. These have been put in first-class playing condition and we offer them at special clearance figures. Please look over this partial list.

Kimball	$175
Miller	85
Chickering	85
Starr	100
Krakauer	125
Fischer	145
Knabe	165
Decker	185
Weber	225
Mason & Hamlin	174
A. B. Chase	225
Knabe	265
Haines	147
Steinway	200

And Many Others.
TERMS.
Any piano in our house, either new or used, may be purchased on most convenient terms. Many instruments sold on installments as low as $1 a week. Please call or write for complete list of special bargains.
EILER'S MUSIC HOUSE,
Near Third st. Next to City Hall.
Broadway entrance of old Imperial cafe.

LOS ANGELES PIANO CO.,
718 SOUTH MAIN STREET.
Sell, Rent and Exchange.
Our leader, "The Bradbury," $450 and up.
Used pianos, $100 and up.
EXPERT TUNING AND REPAIRING.
SUNSET BDY. 2286. HOME F5364

TWO SNAPS, WHOLESALE PIANO salesman representing very prominent piano factory has two player piano samples can be seen at warehouse, arrange terms to suit; sell at factory, cost $465 and $640; both are well known standard makes, and sold by local retail dealers for $850 and $1000. Address M, box 162, TIMES OFFICE.

TERENCE O'LOUGHLIN, VIOLIN MAKER
FINE VIOLINS. REPAIRING.
BOW REPAIRING.
415½ S. SPRING ST.

FOR SALE—OR EXCHANGE—
Brand new mahogany upright grand piano, never used. Will take $300 cash, or will consider exchange for something I can use.
MR. MILLER, 424 Consolidated Realty Bldg., 6th and Hill.

ELEGANT NEW SOLID OAK MISSION case upright piano, now in storage house; will store free with responsible party with a view to selling later on. Address M, box 199, TIMES OFFICE.

$900 BRAND NEW PLAYER PIANO, WITH music library, must sell quick, must have $100, balance arranged to suit; piano now in storage, will sell for $675. Address O, box 123, TIMES OFFICE.

BEAUTIFUL $400 UPRIGHT PIANO FREE.
Call and register at
METCALF-ACKLEY-GAVASTON CO.,
720 S. Broadway.
Second floor.

WANTED—AT ONCE, GOOD PHONOGRAPH, must be a bargain. Give price and particulars. Address L, box 117, TIMES OFFICE.

WANTED—BY YOUNG COUPLE LIVING in their own home, use of piano for storage; best of care; references. PHONE 28273.

FOR EXCHANGE — AUTO-PLAYING PIanos, almost new, for lot in Ocean Park or Venice. PHONE F5996. Main 3439.

FOR SALE—MAHOGANY PIANO, USED six months for $125. 937 ORANGE ST.

FOR SALE — FINE MAHOGANY $350 PIano, A-1 condition, big bargain, only $117. 854 S. HILL ST.

FOR SALE — BEAUTIFUL CHICKERING & Sons upright piano; a snap; only $160. 854 S. HILL.

WANTED—TO BUY FOR CASH, GOOD USED piano. Address FF, box 206, TIMES BRANCH OFFICE.

FOR SALE — UPRIGHT PIANO, IN FINE condition; only $100 for immediate sale. Call for inspection. 674 S. HILL ST.

NURSES—
With Experience.

EARLY CLOSING FOR SUNDAY ONLY. IT has been found imperative, owing to volume of classified advertising, to close this classification at 8 p.m. Saturday for Sunday only. Patrons will confer a favor by handing in early copy.

WOMAN'S HOSPITAL,
1345 S. Flower st.
Exclusively for women and children; confinement cases; best of nursing. Terms to suit. 'PHONE F4124.

WANTED — BY MASSEUSE, PERMANENT position with invalid lady, experienced, practical nurse; good reader and sewer; best references. PHONE F2461.

EXPERIENCED GRADUATE NURSE DEsires employment, no objection to short cases. 'Phone F1217, Broadway 9766. APT. 43.

ATTORNEYS—
And Counselors-at-Law.

LOS ANGELES LAW AND COLLECTION CO. Damage suits, foreclosures, liens, estates, etc. Consultation free. No fee without success. Attorneys, notary. Fourth and Broadway. SUITE 518, Grant Bldg.

PUBLIC ACCOUNTANT, BOOKS OPENED, closed and audited, partnership and incorporation papers drawn. 623 CHAMBER OF COMMERCE. 'Phone A1128.

TRUSTEN P. DYER, ATTY., NOTARY, Dyer Law & Collection Co., Inc., 903-5-11 Higgins Bldg., 2nd and Main. M. 1514; A1514.

"WE GET THE COIN."
H. G. Bittleston Law & Collection Agency, Main 8047. 215 Delta Bldg. F5341.

LAW AND COLLECTION CO.—ALL CASES handled. Free legal advice. 213 Lissner Bldg.

PROMPT ATTENTION; OLD ACCOUNTS. ROBERTS, 501 Mason Bldg. Main 3015; F2630.

MODELS—
And Modelmakers.

WHEN OTHERS FAIL ON GEARS, PERfecting model work, try 1259 S. MAIN ST.

MASSAGE—
And Other Baths.

CHIROPODIST, BATHS AND MASSAGE, experienced eastern operator; hours 10 to 10, Sunday 10 to 1 and 5 to 8. Suite 22, Hotel Louise, 520 S. BROADWAY.

LOTUS BATHS, 254 S. BROADWAY, MASsage, chiropody, vapor baths. Satisfactory service. A4513.

EMMA ERICKSON, MASSEUSE, TREATments at your home. PHONE A5916.

FACE AND SCALP TREATMENTS, ROOM 2, 653½ S. HILL.

EDUCATIONAL—
Schools, Colleges, Private Tuition.

YOUNG FRENCHMAN, GOOD EDUCATION, will give French lessons. MILHOMA, 434 N. Beaudry ave.

HOLD-UP MEN VICIOUS.

Employee of Electric Company Knocked Senseless—Confront Victim Near Home.

Brutally slugged after he had been held up at the point of a gun by two masked bandits, E. H. Luker of No. 1105 Jane street was robbed of $45 at 10:15 o'clock last night, a few moments after he had alighted from a street car at the corner of Jane and Doris streets, in Boyle Heights.

Luker, who is an employee of the Edison Electric Company, was paid last evening and carried all of his money in his pocket. He told the police that he thought the bandits were men who knew he had the cash with him.

As he reached the corner of Stephenson avenue and Doris street, Luker says, he was confronted by two men whose faces were concealed by black masks. One of the men stuck a big revolver against his stomach, but before the victim had time to say a word or make a move, the other bandit struck him a blow on the back of the neck, knocking him down.

When he recovered consciousness, Luker found himself lying on the sidewalk with his pockets turned inside out and his money gone.

He made his way to his home, scarcely more than a block away, and from there telephoned to the police. He said he had been struck and knocked out so quickly that the only description he could give of the robbers was that one was about 6 feet in height and the other about 5 feet 8 inches.

Nix.

GRAIN BROKER LOVES AFFINITY.

ANGRILY RETORTS HE WILL NOT RENOUNCE WOMAN.

Further Declares He Will Not Return to Buffalo With His Wife Who Trailed Him to His Cosy Nest in This City and Said He Would. Amicable Arrangement Expected.

Declaring that he would neither return East with his wife nor abandon his affinity, George Dilfer, the Buffalo grain operator who deserted his wife and family July last, became angry last night when questioned concerning the latest phase of his marital tangle.

Dilfer was found at his home, No. 2317 Montclaire avenue, and refused to submit to an interview. He would not permit his affinity to be interrogated by the reporter, stating that they had decided to prevent every effort at publicity.

Only once did the reporter obtain a rise out of him. When Dilfer was told that his wife had announced that he was willing and ready to return with her to their home in Buffalo and renounce the young woman who had accompanied him to the Coast, he replied, with heat.

"I will neither renounce the young lady nor will I return to Buffalo with my wife. Further than that I refuse to say at this time. Perhaps there will be a moment or two in the future when I can talk, but now—never."

Dilfer, in his brief interview last night, demonstrated he is cultured and refined. A peek into the cozy bungalow further proved that the couple is artistic in temperament.

It was announced yesterday by Attorney Jutten of the firm of Gray, Barker, Bowen, Allen, Van Dyke and Jutten, representing Mrs. Dilfer, that an amicable arrangement would be effected between the parties today. It was broadly hinted that the principal feature of this would be Dilfer's return to Buffalo with his wife. It is said on good authority that Dilfer will agree to an equal division with his wife of the $50,000 that he is alleged to have taken when he came here.

STEAMER GROUNDS IN STORM.

SEATTLE, Feb. 1.—A wireless message from the Canadian Pacific steamship Princess Adelaide says that vessel went ashore at Appletree Point during a blinding snowstorm tonight. A hurried survey of the steamer's position leads her master to believe that she can be floated without difficulty at high tide tomorrow.

Appletree Point is on the west side of Puget Sound, fifteen miles north of Seattle. The Princess Adelaide was bound for Seattle with passengers from Vancouver and Victoria.

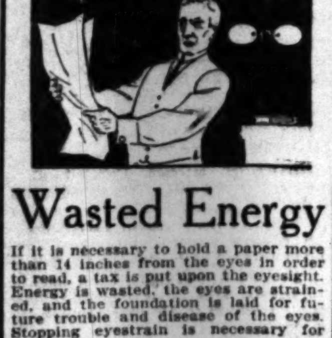

Wasted Energy

If it is necessary to hold a paper more than 14 inches from the eyes in order to read, a tax is put upon the eyesight. Energy is wasted, the eyes are strained, and the foundation is laid for future trouble and disease of the eyes. Stopping eyestrain is necessary for health.

My rightly-fitted glasses stop eyestrain, and are guaranteed for one year. No charge for any change that may be required during that period. That's the fair way.

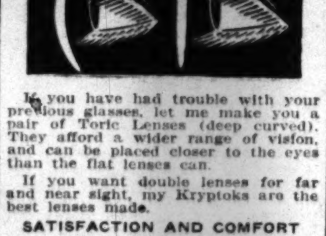

If you have had trouble with your previous glasses, let me make you a pair of Toric Lenses (deep curved). They afford a wider range of vision, and can be placed closer to the eyes than the flat lenses can.

If you want double lenses for far and near sight, my Kryptoks are the best lenses made.

SATISFACTION AND COMFORT

are obtained by my patients, thousands of whom have been rightly-fitted by me during the past six years in Los Angeles.

Special lenses are made for every patient. No extra charge for the examination.

Remember my guarantee. You cannot afford to waste your eyesight.

Dr. McCleery
5TH AND BROADWAY.
Over Owl Drug Store.

To the Point.

INVESTIGATING COMMITTEE FAVORS DRASTIC ACT AGAINST GRAFT.

[ASSOCIATED PRESS NIGHT REPORT.]

ALBANY (N. Y.) Feb. 1.—The enactment of a drastic corrupt practices act, with a maximum penalty of ten years imprisonment and $10,000 fine for the failure of a legislator to report immediately any attempt to buy or influence his vote, and the adoption of reforms in the fire insurance laws of the State, were recommended in a lengthy report of the Legislative Investigating Committee, submitted to the Legislature today.

THE PROPOSED REFORMS.

Drafts of bills which the committee proposed should be enacted into law were included in the report.

The proposed reforms include: Placing of rate making associations, including the New York Fire Insurance Exchange, under control and supervision of the State Superintendent of Insurance.

Vesting the superintendent with ample power to prevent discrimination in rates.

Enactment of anti-rebate law, prohibiting sharing or "splitting" of premiums, and making it a misdemeanor to give or accept rebates.

The Investigating Committee was appointed in 1910 by the Legislature to investigate corrupt practices, and insurance, other than life insurance. It is composed of members of both bodies.

In probing corrupt practices in connection with legislation, the committee according to the report, investigated alleged bribe-giving brought to the surface in investigations conducted in 1910 by the Senate and the State Superintendent of Insurance, together with certain other unverified allegations. These allegations, the report says, were made in connection with the payment by the State of a beet sugar bounty, the passage of the anti-race track gambling law, and of amendments to the agricultural law with reference to milk.

FIND GRAFT EVIDENCE.

The committee found abundant evidence of graft. In the beet sugar-bounty case, however, it rejected the testimony of Harry F. Zimmerlin, who swore that he had paid $3000 to a Senator and $1500 to an Assemblyman, both of whom are now dead, for their votes in favor of legislation favoring Zimmerlin's employers, the Lyons Beet Sugar Refining Company.

The report says: "The committee is impressed with the significance of the fact that each of the legislators to whom it is alleged payments were made is dead and unable to face his accuser. In the absence of corroborative evidence, and in view of the appearance of the witness, Zimmerlin, upon the stand, his manner of testifying and his very apparent confusion of mind, the committee cannot conclude or report that these payments were made to the members alleged."

Depressing.

ARCHBISHOP RYAN'S CONDITION CRITICAL; DEATH HOURLY EXPECTED.

[ASSOCIATED PRESS NIGHT REPORT.]

PHILADELPHIA, Feb. 1.—The Most Rev. Patrick John Ryan, Archbishop of Philadelphia, who has lain almost at the point of death since last Thursday, is still alive, but his condition is critical.

In the afternoon he gave what is probably his last message to the world and his adopted country, through Cardinal Gibbons, who visited him in the cathedral residence. Late today the archbishop's physicians said his chances of surviving the night were slender.

When Doctors L'Place and Anders left the sick room early in the night they said Archbishop Ryan's condition was very much depressed.

"He is very weak, and his pulse flickers," they added. "He was still able to converse with us, but his speech was not nearly so fluent as in the afternoon when he was talking with Cardinal Gibbons."

Cardinal Gibbons made two visits to the dying prelate today. When he entered the room on the first visit, the archbishop's yes were closed and the cardinal placed his hand gently on his head, saying: "Your grace does not know me?"

"After forty-four years I know every tone of your eminence's voice, and now I am, as I ever have been, profoundly convinced that you are the instrument of providence for the promotion of everything good for our church and our country," replied the archbishop, without opening his eyes.

In the conversation the archbishop said: "If we keep our country conservative no country will be so great as this. No country has such elements of greatness as this."

Following his second visit, Cardinal Gibbons said in an interview: "The Archbishop's mind is still perfectly clear. His memory is most tenacious. He recalled interesting words of many different periods in his life, and not only events, but persons also. I need not say how much I have been edified by his beautiful, pious sentiments, rejoicing in the advancement of religion in this country, and saying that the hopes and stability of this nation depend upon the permanence of our religious and moral principles.

"The Archbishop said: 'If this nation is to last it must be governed by the same principles in the future as in the past.' He expressed hope that God would bless our much-beloved country."

Seeking Fortune

MOTHER CHURCH TAKES STEPS TO COME INTO MRS. EDDY'S ESTATE.

[ASSOCIATED PRESS NIGHT REPORT.]

BOSTON, Feb. 1.—A move to carry of the terms of the will of Mrs. Mary Baker G. Eddy, founder of Christian Science, was made today.

A bill in equity was filed in the Supreme Judicial Court asking that the executor and the trustees of certain trust indentures, executed by Mrs. Eddy in 1907 and 1908, be instructed to turn over her real estate in Massachusetts to the directors of the First Church of Christ, Scientist, in Boston, the residuary legatee under the will. The amount is estimated at $1,500,000.

The bill refers to the State law, which provides that "the income of the gifts, grants, bequests and devices made to or for the use of any one church shall not exceed $2000 a year, exclusive of the income of any parsonage land granted to or for the use of the ministry."

It also is said the real estate referred to is of large value and the income will exceed $2000 a year.

Te bill says the State law in question "has no application to the gift made by the will in that the residuary clause in said will leaves the property to be held by the petitioners in trust for charitable purposes."

An answer later was filed by the attorneys for the trustees, in which the defendants admit the allegations of the bill, including the one in which it is said they "profess themselves ready and willing to make such conveyance if the same can be legally made, but add they are advised by counsel that as trustees no conveyance should be made by them without an order of court."

The bill is brought by the Christian Science Board of Directors, in charge of the affairs of the First, or "Mother" church of Boston.

MEXICO.

(Continued from Fifth Page.)

direction they hope to intercept and annihilate soldiers decoyed from Ensenada in a narrow and steep defile where one man could slaughter fifty. Then they would continue to the capture of Ensenada. It is believed here now that the main object of the Mexicali attack was drawing of Federal forces from other strongholds. Thomas P. Daly, local manager of the Imperial Development Company, controlled by John Cudahy, of Chicago and owning 16,000 acres of land on the Mexican side, has received assurance from the revolutionary leaders that no American interests will be disturbed anywhere.

'EOPLE FLOCK FROM JUAREZ; REDS COMING.

[BY DIRECT WIRE TO THE TIMES.]

EL PASO (Tex.) Feb. 1.—[Exclusive Dispatch.] A large quantity of arms were taken to the Juarez race track from El Paso tonight and guards placed over the stables. Armed men are on the tops of the taller buildings of Juarez. Everything is quiet at 11 o'clock.

Pascual Orozco and his insurgents are rapidly nearing Juarez and if he is not already fighting the Federals outside the city, a battle is expected by the Mexican officials within a few hours.

To night at 9:15 the Mayor of Juarez ordered all gambling resorts and saloons closed in Juarez and warned the women and children to go to El Paso. Since that hour there has been a steady stream of people from Juarez to El Paso. Americans returning from the gambling games and families of Mexican citizens coming for the night.

Some communication was had between the Mexican officials and Col. Alfred Sharpe, commanding Fort Bliss, but all officials are silent.

At 9 o'clock tonight the entire garrison at Fort Bliss, five miles from the city, came to El Paso on street cars and silently took station on the Texas side of the Rio Grande. The picket line extends from the smelter, five miles north of El Paso, clear around the city of El Paso on the Mexican side.

The closing of the saloons and gambling games in Juarez came as a result of a conference between Fred Lancaster, special agent of the United State Department of Justice, with the Mayor of Juarez, in which Lancaster asked the Mayor to give Americans fair warning and a chance to escape if the city was in danger. Reports are flying thick in Juarez that fighting has already taken place outside the city, but this is unconfirmed at 10 o'clock tonight.

The scare came when a report came over the Mexican National Railway wire tonight from Ahumada, eighty miles south, that "the rebels are coming on trains."

A short time later the same report came from Rancheria, still nearer the city. Next a report came from Samalayuca, only thirty miles from Juarez, to the same effect. Then the wire went down and it is believed the rebels have taken the marooned trains south of here and are attempting to get into Juarez on them.

Fifty cavalrymen, all that remained in Juarez at 9 o'clock, started south along the railroad, carrying dynamite, with instructions to blow up any bridges they encountered if they saw the trains coming.

"REDS" MAY CLASH WITH RURALES AT TIA JUANA.

[BY DIRECT WIRE TO THE TIMES.]

SAN DIEGO, Feb. 1.—[Exclusive Dispatch.] Telephone advices received tonight from Campo state that the Mexican rebel band of "reds" which left Mexicali has arrived at Tecarte, on the international line, thirty-five miles east of San Diego, and that the bandits are en route to Tia Juana.

Further advices from Tia Juana state that one company of Mexican rurales with numerous volunteers which left Ensenada yesterday has arrived within ten miles of Tia Juana.

According to reports, both armies have gone into camp for the night.

It is believed here that the rurales from Ensenada will reach Tia Juana ahead of the rebels and that they will be prepared to give the invaders a warm reception. American line riders are patroling the border to protect all who come across this side of the boundary.

COWBOYS ARE READY.

"Even should the Mexican rebels attempt a campaign in Lower California the 200 big Texas cowboys on the C.M. ranch alone could annihilate the entire bunch at one blow," said R. H. Benton, owner of a big ranch, twenty-two miles southeast of Ensenada this morning.

Mr. Benton, with a team, traversed the entire country from his ranch to Ensenada and thence to San Diego by way of Campo. He said the country-side so far as he was able to ascertain was quiet and peaceful. He met no one who talked insurgency and does not believe that the pilferers who were successful in looting Calexico, will attempt to confiscate or destroy ranch property, or any of the towns of the Lower California peninsula.

As a precaution, however, ranch owners are alert and are ready to defend their property from marauding bands. According to his report the owners of such big ranches as the Babcock, the Dr. Edwards, now owned by a Los Angeles syndicate; the Ochoa los and the Crosswaith, have more employees ready to be equipped with arms than all the men the Mexican rebels could muster.

FAVOR THE GOVERNMENT.

According to reports by Mr. Benton, all the better class of Mexicans support the present government. This is because the government is in sympathy with American development and it is through Americans that almost the entire population of the northern district of Baja California derives support.

Americans who have lived some time on the Mexican side say the class being recruited by the rebel army is not capable of handling firearms. The larger number, they say, have never seen a real rifle and would not know how to use it should they be given arms of that character.

Notwithstanding peaceful reports uneasiness prevails at Ensenada. Last night's steamer, it is claimed by passengers, brought up a large amount of gold shipped by Ensenada bankers to local banks for safekeeping.

The only fear Ensenadans have is that the liquor-crazed band at Calexico will receive recruits from the criminal classes in the United States until it is of such size as to attempt by marching across country, to sack the intervening ranches and thus obtain sustenance until they reach Ensenada, where they might attempt to overpower the handful of soldiers and rob the banks and business houses.

FEDERALISTS WIN; LEADER'S FATHER SLAIN

[ASSOCIATED PRESS NIGHT REPORT.]

MEXICO CITY, Feb. 1.—Seventy-five revolutionists and twelve Federal soldiers were killed in a battle at Sierra Monija, near San Lorenzo, Chihuahua, January 29, according to an official telegram received here tonight.

"The message, dated the day of the battle, was delayed by the cutting of telegraph wires. The report says among the slain in the fight were Vasquez Oriso, father of one of the leaders of the revolutionary movement. Another, Jesus Pachoco, who has taken part in the insurrection, in the North. Many rifles and horses were captured by the Federals.

According to the dispatch, the rebels were routed after a fight that lasted from 2 o'clock in the afternoon until dark.

REFUGEES TURNED AT BORDER BY SOLDIERS

[ASSOCIATED PRESS NIGHT REPORT.]

DOUGLAS (Ariz.) Feb. 1.—The special train bearing Troop M, Third United States Cavalry, arrived in Douglas early today from Fort Wingate, N. M., and immediately, under the command of Capt. F. C. Johnson, the troops began to patrol the border here. The troop numbers fifty men, trebling the United States soldiers stationed here.

A new feature was added to the excitement in the Mexican settlement across the line today. The Mexicans in Agua Prieta are in such a state of tension that when some one began shooting indiscriminately and setting off firecrackers in the outskirts of the town, most of the population started for the American side. This haven was denied them today, however, as the American patrol drove the would-be refugees back, and refused to let them cross the line. This has added terror to the situation for the Mexicans, since they find they cannot flee to safety on the approach of the rebels or the commencement of fighting. Anticipating this, nine members of a prominent family of Cumpas arrived in Douglas yesterday. They are all young men and feared impressment by the Federal troops. They state that others of their acquaintance are on their way to Douglas overland, fearing apprehension if they try to enter by railroad.

Their friends here say that if the ranch owners refuse to join the Federal forces they will be accused of sympathy with the insurrectos and arrested.

REBELS TURN LOOSE TWO CAPTURED TRAINS

[ASSOCIATED PRESS NIGHT REPORT.]

MEXICO CITY, Feb. 1.—The two Mexico Central trains that were in the hands of revolutionists between Chihuahua and El Paso were permitted to go this afternoon, one north, the other south. Railroad officials here said they had received telegrams that traffic had been resumed.

This morning the main line from Chihuahua to within ten miles of El Paso was tied up. Officials said the rebels had not in any way molested the train crews or passengers, but had merely told the men they must not attempt to operate the trains.

Trains from Mexico City to all points are departing as usual. Telegraph service from Chihuahua to Madera over the Mexican Northwestern, was resumed yesterday after having been interrupted two months.

EMBASSY WIRES WAR SITUATION IS WORSE

[ASSOCIATED PRESS NIGHT REPORT.]

WASHINGTON, Feb. 1.—The revolutionary situation in Chihuahua, Mex., is believed to be growing serious, according to official advices received by the State Department from the American Embassy at Mexico City.

Reports, the telegram says, are conflicting as to the exact situation. Small outbreaks in Oaxaca and Vera Cruz are reported to have been put down in the last few days.

American Consul Leonard at Chihuahua telegraphed that Miguel Ahumada, who has taken the oath of office as Governor of Chihuahua, is popular with all classes, and his appointment is likely to have a quieting effect.

REBELS STILL CAMP NEAR LITTLE'S RANCH

[ASSOCIATED PRESS NIGHT REPORT.]

EL CENTRO (Cal.) Feb. 1.—With a detachment of United States troops under Lieut. Lecocq, patrolling the international line at Calexico, quiet reigns in the vicinity of Mexicali, the town that was "captured" and later evacuated by a band of nineteen insurgents. The rebels are still encamped near the Little ranch, and Mexicans who have talked to the leaders, Levya and Berthold, declare it is their intention to remain in their present location until the arrival of reinforcements now said to be on the way from Ensenada.

With the addition of these reinforcements Levya and Berthold are said to be planning to re-enter Sonora, and operate in conjunction with the strong force of Maderoists now in that state.

Cities and Towns of Los Angeles County.

NEWS REPORTS FROM CORRESPONDENTS OF THE TIMES.

Pasadena.

TOURIST TIDE AT HIGH MARK.

GREATEST NUMBER OF WINTER VISITORS IN TOWN.

Large Number of Automobiles Brought Is an Indication of Attraction Which Good Roads About County Possess for Those Who Have Come to Enjoy Themselves.

(Office of The Times, N S. Raymond avenue.)

PASADENA, Feb. 2.—At no time in the history of this city have there been so many winter visitors as there are now. During the last two weeks each train arriving from the East and North has brought them, but yesterday was by far the best of the year, more than two hundred came in on the various trains and registered at the different hotels. Advance notices for today indicate equally as many. All of the big hotels are filling very rapidly and the managers are happy because they now know this will be the best year they have ever had.

Inquiry at Hotel Raymond last night brought the reply that there are now 6 guests more than on the same date a year ago. The Green is caring for forty-five more and the Maryland has something over 100 more than a year ago. The smaller hotels are doing equally as good business in proportion to the capacity of their houses. The Pintoresca, which has been closed all season due to thec hange in ownership, will reopen in a few days and already there is a large waiting list.

The season, so far, has been one of the best in a number of years so far as the weather is concerned and those who have been here some time are greatly pleased and their smiles and optimism act as an invigorating tonic to the newcomers.

The great number of private automobiles which have been brought in this winter is a good criterion to the business. It is estimated that fully 500 of various kinds and makes are being housed in the various public and private garages of the city. Over half of the people who are staying at the big hotels have brought their machines with them and are making good use of them. Never before has there been so much touring as this year. Every morning and evening the machines are lined up in front of the hotels waiting for touring parties who are going everywhere. Some go to the golf links, others to the seaside resorts, others to the orange groves and a large number "just take a little ride over to the city." Every road and especially the paved boulevards are seemingly crowded all day.

"This good roads movement here in southern California is proving to be a great inducement for people to come here for the winter and put in their time motoring," said a prominent Chicago banker yesterday at the Hotel Raymond. "When this county boulevard system is completed, Southern California will be the mecca for enthusiastic tourists of the world. The weather enables one to take a ride almost every day and these roads which have already been completed are as nearly perfect as those found anywhere in the world."

"Our good roads system is the biggest help our hotels have ever had," said Walter Raymond, in discussing the pleasures of the winter visitors. "Our good roads and facilities for enabling tourists to get about have served the purpose of keeping many people from going abroad this year. Already we have a great number of travelers who have spent their winters in Italy and France for many years. They are here and like California better than those countries. Besides that we have a large number who have been in the habit of going to Florida. This season will be by long odds the best winter southern California has ever had, but not the largest we will have, because I believe we will have more and more each year."

CROWD COMING.

Delegations from Azusa to the sea, including representatives from every immediate city on or contiguous to the proposed foothill boulevard, will gather in Pasadena this morning and hold an old fashioned gabfest in favor of the proposed Arroyo Seco bridge, which is to span the Arroyo Seco at the foot of West Colorado street and form the connecting link in the beautiful boulevard system from the mountains to the sea. Yesterday afternoon a delegation from the Pasadena Board of Trade visited the prominent cities of Glendale, Tropico, Hollywood and Santa Monica and invited everyone of those cities who is interested in the good roads movement to come to Pasadena today and "talk it over," and they have promised to come. Another delegation went east to Monrovia and Duarte.

"Never has a delegation of Pasadenans been met such a cordial reception as we did today," said W. F. Knight, chairman of the bridge committee, last night. "Everywhere we went today the people welcomed us and we found them enthusiastic for the bridge. They wondered why in the world the bridge had not been built years ago. They realize the great advantages of it, because it runs up one of the most scenic roads in the county and Southern California. The winter visitors and our own people want to have a route to the beautiful canyons above Glendale, in and around Hollywood and the Santa Monica mountains without having to go around the Horn,' through Los Angeles to do so.

"We find the people of the San Fernando Valley and Santa Monica far more enthusiastic than our own cities, if anything. But we have no fault to find with Pasadena people with the exception of a few who live on the bank of the Arroyo Seco, who seem to want to corral everything for their own interests. I believe ninety-nine out of a hundred of our people want the bridge and want it as soon as possible."

WILL EXTEND LINE.

The Lake Vineyard Land & Water company which has proposed to build a reservoir and pipe lines to furnish the "dry tract," will extend the time for making deposit for another month or two in order to allow the out-of-town people an opportunity to pay up. When the proposition was first made, February 1 was set as the limit. There is an element in that section which is objecting to the plan, but it is said they are in the large minority.

WILL MOVE STATION.

The ticket office of the Pacific Electric Company will be moved from its present location to the Southern Pacific depot, corner of East Colorado street and Broadway, March 1, according to present plans. The present lease of the Doddsworth Building, Fair Oaks and Colorado street, expires March 1 and, inasmuch as the Pacific Electric now belongs to thre Southern Pacific, the present depot will be utilized.

The change will be welcomed both by the people of the city and the traveling public because it will provide many better waiting room advantages not now afforded. Several changes will likely be made in the running time of the cars, especially the Short Line cars.

WILL HOLD SMOKER.

The members of the Board of Trade and invited guests will hold a big "get together" smoker in the board rooms on West Colorado street Tuesday. Reports on the things which have been accomplished this winter and the projects to be launched will be freely discussed.

TAX STATEMENT.

Tax Collector Munson issued an annual statement of business yesterday. The total amount of taxes due for the year was $420,206 and the total collected $402,351, leaving a delinquency of $17,855, as compared with a delinquency a year ago of $15,011.

TRY FOR CONVENTION.

The City Council yesterday morning adopted resolutions extending an invitation for the next annual convention of the Plumbing and Sanitary Engineers to meet in Pasadena next year. The 1911 convention will be held in Milwaukee next week. City Plumbing Inspector Shaver left for that place yesterday morning carrying the invitation.

SOCIETY DOINGS.

Last night was Arcade Night at the Hotel Green, when the children and their parents were delightfully entertained in the new arcade in the east building of the hotel. The children of the guests of the hotel were served with supper, which was followed with various childish games. Later the "grown-ups" joined in the fun-making and enjoyed several hours playing old-fashioned school games.

Mrs. J. Foster Rhodes and her daughter-in-law, Mrs. J. F. Rhodes, entertained yesterday afternoon with a handsome bridge party.

Mrs. A. A. Libby entertained at her home, No. 665 South Orange Grove avenue, yesterday afternoon, with a small luncheon in honor of Mrs. James Gray of Evansville.

Mr. and Mrs. J. E. Carpenter entertained a number of guests at dinner last night in honor of Mr. and Mrs. Robert Freeman.

Wadsworth sells paints.

Finest abalone blister jewelry will be found at the reliable Wigwam, 61 N. Euclid.

Hotel Vista del Arroyo. New annex. Bungalows. Unexceptionable environment. Pasadena.

Hotel Marengo, $12.50 up, per week.

HAS UNIVERSITY FLAVOR.

Wedding in Hermosa Beach at Which President of the U.S.C. Conducts the Ceremony.

HERMOSA BEACH, Feb. 1.—The residence of Dr. L. B. Stookey on Longfellow avenue was the scene of a pretty home wedding last evening, when his sister, Miss Adele Stookey, and Dr. Alanson Halden Jones of Los Angeles were united in marriage. Rev. Dr. George F. Bovard, president of the University of Southern California, performed the ceremony in the presence of about 100 guests. The bride was attended by Mrs. L. B. Stookey and Dr. John C. Ferbert acted as best man. The bride was given away by her brother, Dr. Stookey. She wore white cashmere de soie and a bridal veil of Brussels point lace.

The decorations for the house and for the wedding supper were in green and white, carnations and ferns being used. The bride is a daughter of Mrs. Lyman Poke Stookey of Los Angeles. She graduated in 1909 from the University of Southern California with the degree of M.A. She also taught languages in the university at that time and has spent several years abroad for study. Dr. Jones is a prominent young physician of Los Angeles. Dr. and Mrs. Jones will live on West Twenty-seventh street, Los Angeles.

"FRONT" GETS MAJORITY.

At the regular meeting of the City Trustees last night, J. P. Luxford was elected a member of the board to succeed George J. Schultz, after a lively voting contest between the representatives of the two factions of the town, the "back country" residents and the property owners of the ocean front. The election of Mr. Luxford will give the majority to the "front" people.

LET PAVING CONTRACT.

Pomona City Trustees Give Holt-Avenue Job to a Local Man Whose Bid for Work Is Lowest Submitted.

POMONA, Feb. 1.—The contract for paving Holt avenue has been awarded by the City Trustees to Louis Ferrell of this city, whose bid was the lowest submitted for the work and was: Macadam 9 1-4 cents per square foot; gutters 11 cents per square foot; culverts, $5.75 per lineal foot. This bid for oiled macadam was accepted because it was the opinion of the majority of the interested property owners that if an attempt was made to secure a standard paving, the work would be indefinitely delayed.

The actual work of paving will be commenced within sixty days and will be completed in June. The paving will extend from San Antonio to Park avenues. Larger water mains will be laid along Holt avenue while the street is torn up.

CHARTER ELECTION CALL.

City Clerk Trotter has been instructed by the City Trustees to publish the election ordinance and notice of new charter election calling for the ratification or rejection of the document by voters on the 16th inst.

Because of a ridiculous mix-up over the new steel doors for the City Hall vaults, caused when the late contractor, Burge had charge of the City Hall construction, the agent of the Mosler Safe Company came here this week and removed the doors, shipping them back to Los Angeles, before the Trustees were advised of the action. This is not much regretted as the doors were said not to be up to the requirements and other doors will be ordered, which will delay the occupancy of the new structure until about the first of March. The Trustees state that there was no reason for the arbitrary method taken by the Mosler Safe Company's representatives in carting off the safe doors, which would have been accepted and an adjustment made, even, though the doors were not just such as were needed; because of the fact that they were already in place and the Trustees are anxious to complete the building.

CATALINA ISLAND.

AVALON, Feb. 1.—A. L. Mentor of Alberta, Can., today brought to gaff and albacore weighing forty-one pounds, after a battle which lasted one hour. Another successful angler was Mrs. Ida Beech Stewart of Long Island, with a fish weighing thirty-six pounds. Both anglers used light tackle and received buttons from the Tuna Club. Mrs. Stewart is author of several books.

EL MONTE.

EL MONTE, Feb. 1.—Samuel Taylor died at his home here, today, aged about 75. He was a native of Kentucky. He came here about eight years ago. He leaves a widow and two sons, Rev. George W. Taylor, an evangelist of Oregon, and M. D. Taylor, a contractor of Los Angeles.

Long Beach.

HOT SHOT OUT FOR WITNESS.

INTIMATION OF TROUBLE MADE BY PROSECUTOR.

Preliminary Examination of Ward, Charged With the Murder of Bowers, After a Five-Hour Session, Is Continued Till Today — Search Fails to Find Any Firearm.

LONG BEACH, Feb. 1.—After a five hours' session today the preliminary hearing of George R. Ward, charged with the murder of John Bowers on the morning of January 17 was continued until tomorrow morning, at which time it is expected that Mrs. Bowers, the widow, will be called by the prosecution.

Whether she will respond is problematical. She has disappeared, so far as efforts of the police officers to find her are concerned, and Deputy District Attorney Veitch, who is conducting the hearing on behalf of the State, exhibited some anger today at finding she was not in the courtroom. The attorneys for the defense scoffed at any intimation that she is in hiding. They assured the prosecutor that by their advice she is quietly escaping any unnecessary annoyance and that she will be on hand when called. Veitch intimated that if she is not there will be some trouble for somebody.

The State, according to the opinion of those interested in the case, made little progress today in its contention that there was any premeditation or motive in the alleged murder. All of the testimony introduced was interesting but devoid of any sensational features and differed little from the first published stories of the tragedy. There is no question but that Ward killed Bowers, but his story and that of Mrs. Bowers that it was done under the supposition that Bowers was a burglar is as yet uncontradicted, and the fact that the story told by the defendant to the doctor called in after the shooting was well connected and shows no weak points is as trong link in Ward's favor.

Dr. A. W. Buell was the first witness called this morning and he was taken over the ground, carefully both in direct and cross examination, but beyond the fact that he found Bowers dead, and Ward and Mrs. Bowers distraught and nervous and advised the two latter to lie down and compose themselves, nothing new was brought out. Dr. Buell also detailed the story told by Ward of how he had killed Bowers, thinking him a burglar. When he reached the body it had not yet stiffened, indicating that he had been called in all haste.

Thomas Bowers, brother of the deceased and the complaining witness, was the next witness, but threw no new light on the crime. He had been awakened by Ward and told he had killed Bowers. He dressed hurriedly and, coming out, found Mrs. Bowers trying to telephone. He also described the house and the location of the porch where the body was found. He assisted in taking the body in the house and remained with it until the doctor arrived, so that no one else had any chance to meddle with it. The moon was shining brightly and he could readily distinguish his brother's face as he stepped out upon the porch.

The bloodstained overcoat, the weapon which killed Bowers, the part of the skull entered by the bullet and the small gun found on Bowers body were offered as exhibits. The afternoon was taken up with the examination of Officers Powell and Raney, who were called to the house after the shooting but they threw little new light upon the tragedy. Officer Raney was still on the stand when the court adjourned.

As intimated yesterday the hearing was behind closed doors, the public being excluded, an exception being noted in the case of newspaper men and members of the bar. All witnesses were also excluded except the complaining witness, brother of the deceased. As soon as Ward arrived from Los Angeles he lighted a cigarette and smoked it in evident enjoyment. He seemed listless and apathetic and gave no outward sign of interest in the proceedings save occasionally when an apparently pertinent question was asked a witness. Then would come a brief fleeting glance of keen interest to be replaced an instant later by the old look of indifference. Ward is in evident ill health, though the probable nervous excitement of his pending trial served today to clothe his cheeks with a slight flush, hectic in its nature and obviously unnatural.

FIND NO FIREARM.

Careful search of the vicinity of last night's tragedy, when a man supposed to be E. Tasso, a French Canadian, met death under the wheels of an Alamitos Bay car, failed to uncover any weapon which the supposed hold-up man should have had and, in the light of statements regarding the man, the police are inclined to believe that Tasso either deliberately committed suicide, or was seized with an attack of epilepsy and, staggering out to call for assistance from the approaching car crew, stumbled onto the track and was accidentally killed.

Rev. Reardon, priest in charge of St. Anthony's Catholic Church says Tasso came to him three weeks ago bearing a letter of introduction from Rev. Turdeaux of Los Angeles, who came from the same section of Canada and knew the family well. In conversation with Rev. Reardon, Tasso told him that he had started to study civil engineering and combined practical work with theory, and that while handling some heavy timber, a log fell and crushed his foot necessitating amputation of his toes, making him a cripple. He also said that he was subject to epileptic fits during which he lost all control of himself.

In conversation Tasso apeared to be a well-educated and informed man. The only explanation of the fantastic manner in which the dead man was clothed was that he had been drinking heavily and running out of money to get more had become chilled and finding a bathing suit in one of the unoccupied houses had utilized it for warmth and then, despondent over the squandering of the money he had collected to get back home, decided that suicide was the quickest release from trouble. The Coroner will hold an inquest tomorrow morning.

WOMAN SHOWS GRIT.

Alone and unattended, in a small house on Court drive, Mrs. Eliza Spohn, aged 70, was seized with congestion of the lungs yesterday, and would have died but for the exercise of an extra will power which enabled her to reach the front door and call for help. Medical attention was given her and today she is out of danger.

John P. Craig today announced that he has made arrangements to build a steel freighter as soon as he can assemble the material. The vessel will be larger than either the Hubbard or Navajo. For business reasons Mr. Craig declined to give the name of the company contracting for the ship at present. The Craig people expect to complete their big floating drydock before beginning the new work.

The total delinquency on the city taxes of 1910-11 is $18,417.85, to which will be added penalties and costs amounting to $3465.56.

The little engine used by Aviator Smith, in his Damoiselle, the clown aeroplane at the Domingues meet, has been sold to G. D. Hook of this city, who will install it in a new plane he is building. He has a new idea about aviation and in his machine is using three planes. The Damoiselle engine weighs about forty-eight pounds and Hook's machine, complete, will weigh about 200 pounds.

H. Currier, son of the head of a large New York advertising concern, reached here today and will remain awhile with a friend, A. P. Center, recovering from a trying experience in Kern county, where he was arrested on suspicion and held in jail several days before he could get word to his father. He was finally released and came on to Long Beach.

Four complaints were issued today against L. M. West, under arrest at Fresno. Three of the warrants charge him with issuing bogus checks and the other charges him with forgery. These warrants will be held pending the disposition of the Fresno charges of forgery.

Most for the money at Coronado.

Redondo Beach.

LOOKING FOR CRUCIBLE PLANT.

LOCATION QUESTION MAY BE DECIDED TODAY.

Representatives of Chamber of Commerce, Huntington Interests and Company to Have Meeting at Which It Is Expected Matter of She Will Be Determined.

REDONDO BEACH, Feb. 1.—A special committee of the Chamber of Commerce, composed of R. E. Matteson, W. J. Hess and E. C. Thomas, and O. N. Tomlinson, representing the Huntington interests, will meet tomorrow with Dr. Herron and M. C. Warman of the Warman Steel Casting Company, when the question of the location of the crucible steel foundry is to be finally settled.

At a meeting of the Public Utilities Committee of the Chamber of Commerce yesterday a counter proposition was drawn up to meet the proposition of the steel people, entailing some slight changes in the conditions. It is thought there will not be any hitch in the matter now and the early building of the plant on the old site of the Coyote automobile factory, on the Huntington company's property, east of town, will follow if the agreement is made tomorrow by the representatives of each side.

TUMBLE HE MUST.

Twenty members of the American Biograph Company of New York are here today under the management of Frank Powell, posing for pictures for the scenes of a comedy, "Cured." The grounds of Hotel Redondo, the wharves and the beach are the settings for the scenes of the play and the company will remain here the rest of the week before the completion of the pictures for it. That the life of the moving picture "original" is not at all times "a life of ease" is doubtless the opinion of one of the company, who tomorrow will be the central figure of a thrilling scene, in which he is pushed off the end of the wharf while in a wheeled invalid chair. Although he will alight on the sand below instead of the ocean, as will appear in the picture, even at that, to make the drop and escape without breaking any bones would be almost impossible to any but an experienced moving-picture player. The exaggerated facial make-up of the players, which appears grotesque, is a source of wonder to the uninitiated onlooker. This is said to be necessary to get the proper facial expression in the pictures when completed.

PASSING OF VETERAN.

James G. Brown, a ranchman living at Meadow Park Tract, three miles from the city, died yesterday after a year's illness from dropsy and heart trouble. Brown was 66 years of age. He leaves a widow and eight children. He was born in Ohio and had lived in California on his ranch near here the past five years.

He was a veteran of the Civil War, having belonged to Co. B, Eighteenth Iowa Infantry. He came from a family of patriots. His great-grandfather fought in the Revolutionary War, his grandfather in the war of 1812, his father in the Mexican War and both he and his father in the Civil War. One of his sons fought in the Spanish-American War.

The funeral will be held tomorrow morning at 10 o'clock at the residence, followed by interment in the Wilmington Cemetery.

"Hotel del Coronado" is best.

CLERK LOSES HIS WIFE.

Member of Office Staff at the Soldiers' Home Is Called to the Bedside of Dying Spouse in Los Angeles.

SOLDIERS' HOME, Feb. 1.—S. J. Rogers, "return clerk" in the quartermaster's office, was called last week to the home of his wife in Los Angeles, who, after a lingering illness, was reported to be nearing the end. Yesterday he sent a message saying that she had passed away that morning. Rogers, in addition to his official work, has for several successive terms been the popular treasurer and caterer of the "non-com" officers' mess, and is universally esteemed. Mrs. Rogers leaves one son and three daughters, all residing in eastern States.

Official changes here are: R. M. Moore, promoted to be chief clerk in the pension department of the treasurer's office, vice McMillan resigned, to enter the real estate business in Los Angeles. Harold C. Moran (civilian) of Ocean Park, is appointed order clerk, vice Moore, promoted. Otto Haese (civilian) appointed surgeon's clerk, vice Slocum, resigned to take employment in Los Angeles.

The Soldiers' Home baseball nine will play on Saturday afternoon with the L. A. Hardware Company's team.

The ambulance was hurried to Sawtelle last evening in response to a call, and returned to the hospital with Veteran Enoch Napier, who was suffering from an attack of apoplexy, from which he passed away at 4 a.m., today. Napier served in Company A, Twenty-second Kentucky Cavalry, was a native of Kentucky, admitted from Los Angeles in 1897 and was aged 71.

Harold G. Coleman, formerly Captain of Company A, Seventh California Infantry, a native of New York, admitted from Greeley, Colo., in 1901, died January 29, aged 81.

Peter Costelloe, formerly hospital steward, Fourteenth Maine Infantry, a native of Maine, admitted from Los Angeles in 1905, died January 29, aged 71.

Charles H. Morgan, formerly of Company G, Eleventh Kansas Cavalry, admitted from Sawtelle in 1910, died at Moorland, Kan., December 10, 1910, while on furlough, aged 63.

All Examinations Free This Week

To Prove Drs. Shores' Ability to Cure All Diseases Permanently.

To Show to the Sick What Their Disease Is and That It Can Be Cured.

Dr. A. J. Shores.

Dr. G. W. Shores.

Drs. Shores, Specialists

Drs. Shores & Shores have spent their lives in the study of Chronic Diseases of Men, Women and Children. Thy have treated over 100,000 cases, an experience rarely ever granted any specialists, and have gleaned therefrom information that is invaluable to sick people. They would not attempt to treat Scarlet Fever or Diphtheria at any price—not because they don't know how, but because they have not given it the thought and constant study that other doctors have, and, in short, it is not in their line of specialties. Every moment is given to studying CHRONIC DISEASE. That is where they excel and that is where they can serve you better than anyone else.

They know what causes Catarrh. They know how to cure it. They know what causes Stomach Trouble. They know how to CURE it, instead of merely relieving it. They have studied the Liver, the Kidneys, the Ears, the Throat, the Lungs and Private Diseases, and they know what to do for these troubles. That is all they claim. All they treat.

$5 A MONTH UNTIL CURED—MEDICINE FREE. $5

THIS SPECIAL RATE APPLIES TO ALL who have Catarrh, Asthma, Deafness, Lung Trouble, Catarrh of the Stomach, Kidneys, Liver, Bladder—or any complication of Catarrhal Diseases.

All Diseases

Drs. Shores not only cure Catarrh; but they cure Nervous Diseases, Kidney Diseases, Bladder Troubles, Heart Diseases, Disease of the Stomach and Bowels, Rectal Diseases, Female Complaints, Rickets, Spinal Troubles, Skin Diseases, Asthma, Bronchial and Lung Troubles, Ovarian Diseases, Sciatica, Rheumatism, Hay Fever, Neuralgia, Hysteria, Ear Diseases, Goitre (or Big Neck,) La Grippe, Blood Diseases, etc. Scrofula and all forms of Nervous, Chronic and Private Diseases that are curable.

Evidence of Skill

We are the only doctors in Los Angeles who publish signed testimonials from cured patients. We have hundreds of similar testimonials on file in our offices—all testifying to the one fact—that DR. SHORES' TREATMENT CURES. They are from people you can call on or write to for verification.

Drs. Shores & Shores

Rooms 222 to 228 Henne Bldg. COR. THIRD AND SPRING STS. ENTRANCE—122 W. THIRD ST. Take elevator or easy stairs. Our new offices are the most modern and up-to-date medical offices on the Pacific Coast.

Hours: 9 a.m. to 5 p.m. Evenings—7 to 8. Sundays—10 to 12.

CONSULTATION FREE. Drs. Shores for their Home Treatment blanks if you live out of town, and get their advice free.

Write

"Pay a Little and Occupy the Land"

Some big owners of rich, level, land at Madera, the county seat of Madera county, have concluded to sell part of their holdings in 20, 40 and 80 acre farms to those who will improve the land

at former prices

$60.00 to $90.00 PER ACRE

one-tenth cash

and they will carry the balance of the load
Water all your own

This seems to fit every purse for everybody seems to be buying. 7000 acres opened a little more than one month ago, $100,000 in sales to date; nearly every purchaser a settler. Families are moving in, houses being built.

W. O. HUSE CO.

407-8-9-10 STIMSON BLDG.

Member of Realty Board Member of Chamber of Commerce

118 SOUTH BROADWAY

We are now in our Elegant New Building Ready for Business

Printing, Bookbinding Engraving and Electrotyping

Times-Mirror Printing and Binding House

118 SOUTH BROADWAY

BED PLANT PROSPECT.

Installation of Machinery for Manufacturing Institution to Begin at Wilington Within a Short Time.

WILMINGTON, Feb. 1.—N. W. Kline, president of the Kline Invalid Bed Company, was in Wilmington today with a party of Los Angeles men who are said to have interested themselves in the new concern. The factory building, which is located in the eastern part of the city, was finished several days ago and, if present plans do not miscarry, the work of installing the machinery, which has already been purchased, will begin in the near future. This is the largest and most important industry that has been located in Wilmington since the city consolidated with Los Angeles. The factory when running at its full capacity will give permanent employment to about 200 workmen and, according to a statement made by President Kline this morning, enough advance orders for beds have already been received to keep the wheels moving more than twelve months.

The Banning Company's steam tug Catalina, one of the oldest boats in the harbor, is being overhauled and remodeled and in a few days will go forth with all the appearance of an entirely new craft. The boat is sixty-six feet long, and, with the gasoline engine that is being taken from the Cricket, will be capable of handling anything that enters the harbor.

The Weaver Construction Company of Los Angeles this morning began the work of clearing the site on Canal street that is to be occupied by the new Winslow building, which will be the third large business block to be started here in the last two months.

AN EASY AND HARMLESS WAY TO DARKEN THE HAIR.

Who does not know of the value of sage and sulphur for keeping the hair dark, soft, glossy and in good condition? As a matter of fact, sulphur is a natural element of hair, and a deficiency of it in the hair is held by many scalp specialists to be connected with loss of color and vitality of the hair. Unquestionably, there is no better remedy for hair and scalp troubles, especially premature grayness, than sage and sulphur, if properly prepared. The Wyeth Chemical Co., 74 Cortlandt Street, New York City, put up an ideal preparation of this kind, called Wyeth's Sage and Sulphur. It is sold by all leading druggists for 50c and $1 a bottle, or is sent direct by the manufacturers upon receipt of price.

For sale and recommended by Sun Drug Co.

Danderine

Grows Hair and we can PROVE IT!

DANDERINE is to the hair what fresh showers of rain and sunshine are to vegetation. It goes right to the roots, invigorates and strengthens them. Its exhilarating, stimulating and life-producing properties cause the hair to grow abundantly long, strong and beautiful. It at once imparts a sparkling brilliancy and velvety softness to the hair, and a few weeks' use will cause new hair to sprout all over the scalp. Use it every day for a short time, after which two or three times a week will be sufficient to complete whatever growth you desire.

A lady from St. Paul writes in substance, as follows: "When I began using Danderine my hair would not cease to fall out, and now it is away below my hips."

Another from Newark, N. J. "I have been using Danderine regularly. When I first started to use it I had very little hair, now I have the most beautiful long and thick hair anyone would want to have."

NOW at all druggists in three sizes, 25c, 50c and $1.00 per bottle.

Danderine enjoys a greater sale than any other one preparation regardless of kind or brand, and it has a much greater sale than all of the other hair preparations in the world combined.

Cut This Out

Free To show how quickly Danderine acts, we will send a free sample free by return mail to any one who sends this free coupon to the KNOWLTON DANDERINE CO. Chicago, Ill. with their name and address and 10c in silver or stamps to pay postage.

Big Diamond Bargains

For a few days, my entire stock of fine diamonds is offered at just about cost. I advise immediate selection.

A. E. MORRO, 4th & Broadway.

Money to Loan

on Approved Real Estate

EQUITABLE SAVINGS BANK

First & Spring Sts.

San Diego.

DEAD HUSBAND UNDER FIRE

WIDOW ACCUSES HIM OF A BIGAMOUS MARRIAGE.

Strange Suit Affecting Realty Holdings Filed in the Superior Court. Tale of Two Nations and Also One of Two Cities Involved in the Contest for Property.

SAN DIEGO, Feb. 1.—Sensational allegations charging the late Thomas Jobbitt with bigamous marriage are contained in a suit filed in teh Superior Court today by Mrs. Mary B. Jobbitt for possession of valuable realty holdings left by will to Mrs. Katherine Jobbitt.

Mrs. Mary B. Jobbitt is a resident of Chicago. She says she was wife No. 1 of Thomas Jobbitt and that her late husband was a party to a bigamous marriage with wife No. 2, now deceased. The story told in the petition boiled down follows: Mrs. Jobbitt No. 1 was married to Thomas Jobbitt in Canada in 1864. They lived together at Lakeview, Chicago, until 1885, when the husband came to San Diego. The wife remained in Chicago, receiving letters from her husband, who advised her to be ready to start for San Diego at any time. Jobbitt at that time was living with Katherine Keap, who had two children by her first husband. They were married without Jobbitt being divorced from his first wife.

Before his death Jobbitt deeded to wife No. 2 his real property, which, after his death was deeded by wife No. 2 to her two children. She died soon thereafter. Mrs. Mary Jobbitt came to San Diego from Chicago last Saturday and at once brought suit for appointment as administratrix of the estate of Jobbitt. She says her son will come from Chicago to assist her in regaining her property, which is valued at about $5000.

JOB FOR SLOANE.

State Senator Wright evidently believes one good turn deserves another. He is sponsor for a bill in the Legislature which gives to San Diego county another judge of the Superior Court. For the reason that W. A. Sloane could not muster votes enough Senator Wright was returned to his seat for another term. Now, the Wright bill provides a good job for Sloane, as it is believed he will accept the newly-created judgship when it is tendered him by Gov. Johnson. The fact that Judge Sloane is one of the persistent followers of the Lincoln-Roosevelt movement gives him the inside track for the position.

Marriage licenses: Louis A. Stock, 22, Los Angeles, and Hilda M. Nelson, 22, San Diego; Otto R. Becker, 27, and Bernardaline Phipps, 28, San Diego; George A. Cramer, 30, and Elsie Karraker, 26, San Diego.

HOTEL ARRIVALS.

Following are arrivals at U. S. Grant Hotel: N. P. Potter, G. E. Sturgis, M. S. Wright, G. W. Farrell, Mr. and Mrs. E. L. Hine, San Francisco; Mr. and Mrs. G. W. Isaacs, Mr. and Mrs. H. C. Rentz, Los Angeles; A. W. E. Lilon, Toledo; Benjamin Thaw, Jr., Mrs. L. H. Mattack, Kenneth Mattack, Pittsburgh; T. A. and Delmar A. Stevens, Mrs. T. A. and Elsie Stevens, Mrs. M. F. Rony, T. F. Fay, Chicago; T. L. Lyons, Mr. and Mrs. J. S. Raynor, New York; F. B. Scunder, New York; Mr. and Mrs. L. J. Brown, Oakland; R. S. Higginbottom, Redlands; J. W. Daugherty, Kenton; Mrs. J. Harvey, Mrs. A. Harvey, Mr. and Mrs. G. J. Reilly, C. J. Reilly, Jr., Denver; Mr. and Mrs. B. T. Salinger, Jr., Sioux City, Iowa; Mr. and Mrs. R. W. Dent, A. R. Graham, Spokane; E. N. Sears, Portland; Mrs. V. H. Stickney, Mrs. Anna Rira, Mrs. M. R. Dobson and son, Dickinson, N. D.; Mr. and Mrs. William Miller, Port Clinton, Ohio; Mr. and Mrs. H. V. Bright, Mr. and Mrs. S. E. Carpenter, Mrs. A. B. Hobbs, Miss Julia C. Hobbs, Indianapolis; Mrs. C. H. Hansell, Hastings, Neb.; Max Lauterbach, Dillon, Mont.; Mr. and Mrs. W. D. Stevens, Boise, Idaho; Mrs. C. McMillan, Ames, Iowa; J. W. Seemons, Butte; Ike McKay, Goldfield; Mrs. D. L. Diggins, Miss D. Diggins, Detroit; Mrs. W. W. Cremmer, Jacksonville; D. A. Stuart, Milwaukee; Mrs. C. A. Bunker, Huntington Park; Mr. and Mrs. C. Reed and child, Hereford; Mrs. M. E. Coe, Clinton, Iowa; Mrs. Paul Brown, Mrs. Silar H. Wright, St. Louis, Mo.; Mrs. L. F. Clark, Encinitas.

San Bernardino.

CHARGES FRAUD FOR SMALL PAY.

PERCIOUS ALLEGATIONS IN CASE OF ESTATE.

Defendants Are Accused of Having Induced Dying Woman to Sign Deeds When She Was in an Irresponsible Condition — Property Owners Protest Against Waters.

SAN BERNARDINO, Feb. 1.—Joseph M. Slatter of Los Angeles, today through Attorneys Amend & Amend, instituted suit in the Superior Court against Beatrice E. Hards, Wendell Hards, J. G. Slatter, B. T. Slatter and Vera R. Egnew, to set aside transfers of resident lots in the St. Elmo district, here from Anna C. Slatter.

The complaint is startling in its charges against the Hards. It alleges that they "fraudulently and wickedly for the purpose of rendering Anna Slatter's estate penniless, in their own hands wrote out the deeds involved and, supposing she was dying, and while she was in a weak, exhausted condition, and irresponsible, induced her to sign the deeds."

A feature of the case is that despite the foreclosuness of the charges the property at stake is valued at only $200.

ANNOUNCES BURGLARIES.

The sheriff's office today announced three burglaries at Redlands, commited Monday night. The thieves got away with more than $1000 worth of jewelry. The homes entered were those of Mrs. Tathall, Mrs. Kerr and Ben Johnson. These families were at dinner at Wisshickon Inn at the time. This makes $3000 worth of jewelry stolen in Redlands in the last three weeks. The inn was one place recently robbed. Redlands officers kept the news of the robberies Monday night a secret, presumably fearing that publicity might appriae the burglars of their work.

FLOOD PROTEST.

Property owners are up in arms over the turning of Devil Canyon and Sand Canyon flood water down A street, in this city. Protests to the City Coun-

Free

r to the Sick What
isease Is and That It
Cured.

Dr. G. W. Shores.

res & Shores
235 Henne Bldg.
AND SPRING STS.
122 W. THIRD ST.
ener stairs. Our new
est modern and up-to-
s on the Pacific Coast.
to 8 p.m. Evenings—
Sundays—10 to 12.
TATION FREE. Drs.
for their Home Treat-
ooks if you live out of
and get their advice

Land"
adera county,
acre

acres opened
purchaser a

mmerce

Y
lding

ing

he
Hair
IT!
air what fresh
nshine are to
the roots, in-
em. Its exhila-
producing prop-
ow abundantly
It at once im-
y and velvety
a few weeks'
to sprout all
every day for a
in two or three
be sufficient to
growth you

to in three
d $1.00

greater sale
ration regard-
it has a much
he other hair
combined.

Loan
BANK

Story of the Day's Events Below Tehachepi's Top

NEWS REPORTS FROM CORRESPONDENTS OF THE TIMES.

San Diego.

DEAD HUSBAND UNDER FIRE.

WIDOW ACCUSES HIM OF A BIGAMOUS MARRIAGE.

Strange Suit Affecting Realty Holdings Filed in the Superior Court. Tale of Two Nations and Also One of Two Cities Involved in the Contest for Property.

SAN DIEGO, Feb. 1.—Sensational allegations charging the late Thomas Jobbitt with bigamous marriage are contained in a suit filed in teh Superior Court today by Mrs. Mary B. Jobbitt for possession of valuable realty holdings left by will to Mrs. Katherine Jobbitt.

Mrs. Mary B. Jobbitt is a resident of Chicago. She says she was wife No. 1 of Thomas Jobbitt and that her late husband was a party to a bigamous marriage with wife No. 2, now deceased. The story told in the petition boiled down follows: Mrs. Jobbitt No. 1 was married to Thomas Jobbitt in Canada in 1864. They lived together at Lakeview, Chicago, until 1885, when the husband came to San Diego. The wife remained in Chicago, receiving letters from her husband, who advised her to be ready to start for San Diego at any time. Jobbitt at that time was living with Katherine Keap, who had two children by her first husband. They were married without Jobbitt being divorced from his first wife.

Before his death Jobbitt deeded to wife No. 2 his real property, which, after his death was deeded by wife No. 2 to her two children. She died soon thereafter. Mrs. Mary Jobbitt came to San Diego from Chicago last Saturday and at once brought suit for appointment as administratrix of the estate of Jobbitt. She says her son will come from Chicago to assist her in regaining her property, which is valued at about $5000.

JOB FOR SLOANE.

State Senator Wright evidently believes one good turn deserves another. He is sponsor for a bill in the Legislature which gives to San Diego county another judge of the Superior Court. For the reason that W. A. Sloane could not muster votes enough Senator Wright was returned to his seat for another term. Now, the Wright bill provides a good job for Sloane, as it is believed he will accept the newly-created judgship when it is tendered him by Gov. Johnson. The fact that Judge Sloane is one of the persistent followers of the Lincoln-Roosevelt movement gives him the inside track for the position.

Marriage licenses: Louis A. Stock, 23, Los Angeles, and Hilda M. Nelson, 22, San Diego; Otto R. Becker, 27, and Bernardaline Phipps, 28, San Diego; George A. Cramer, 30, and Elsie Karraker, 26, San Diego.

HOTEL ARRIVALS.

Following are arrivals at U. S. Grant Hotel: N. P. Potter, G. E. Sturgis, M. S. Wright, G. W. Farrell, Mr. and Mrs. E. L. Hine, San Francisco; Mr. and Mrs. G. W. Isaacs, Mr. and Mrs. H. C. Bentz, Los Angeles; A. W. E. Lulon, Toledo; Benjamin Thaw, Jr., Mrs. L. M. Mattack, Kenneth Mattack, Pittsburgh; T. A. and Delmar A. Stevens, Mrs. T. A. and Elsie Stevens, Mrs. M. F. Roxy, T. P. Fay, Chicago; T. L. Lowe, Mr. and Mrs. J. S. Raynor, New York; F. B. Scudder, New York; Mr. and Mrs. L. J. Brown, Oakland; S. S. Higginbottom, Redlands; J. W. Daugherty, Kenton; Mrs. J. Harvey, Mrs. A. Harvey, Mr. and Mrs. G. J. Reilly, C. J. Reilly, Jr., Denver; Mr. and Mrs. B. T. Salinger, Jr., Sioux City, Iowa; Mr. and Mrs. R. W. Dent, A. R. Graham, Spokane; E. N. Sears, Portland; Mrs. V. H. Stickney, Mrs. Anna Rira, Mrs. M. R. Dobson and son, Dickinson, N. D.; Mr. and Mrs. William Miller, Port Clinton, Ohio; Mr. and Mrs. H. V. Bright, Mr. and Mrs. S. E. Carpenter, Mrs. A. B. Hobbs, Miss Julia C. Hobbs, Indianapolis; Mrs. C. H. Hassell, Hastings, Neb.; Max Lauterbach, Dillon, Mont.; Mr. and Mrs. W. D. Stevens, Boise, Idaho; Mrs. C. McMillan, Ames, Iowa; J. W. Seemons, Butte; Ike McKay, Goldfield; Mrs. D. L. Diggins, Miss D. Diggins, Detroit; Mrs. W. W. Cremmer, Jacksonville; D. A. Stuart, Milwaukee; Mrs. C. A. Bunker, Huntington Park; Mr. and Mrs. C. Reed and child, Hereford; Mrs. M. E. Coe, Clinton, Iowa; Mrs. Paul Brown, Mrs. Silar H. Wright, St. Louis, Mo.; Mrs. L. F. Clark, Encinitas.

San Bernardino.

CHARGES FRAUD FOR SMALL PAY.

FEROCIOUS ALLEGATIONS IN CASE OF ESTATE.

Defendants Are Accused of Having Induced Dying Woman to Sign Bonds When She Was in an Irresponsible Condition — Property Owners Protest Against Waters.

SAN BERNARDINO, Feb. 1.—Joseph R. Slatter of Los Angeles, today through Attorneys Amend & Amend, instituted suit in the Superior Court against Beatrice E. Hards, Wendell Hards, J. G. Slatter, B. T. Slatter and Vera R. Egnew, to set aside transfers of resident lots in the St. Elmo district, here from Anna C. Slatter.

The complaint is startling in its charges against the Hards. It alleges that they "fraudulently and wickedly for the purpose of rendering Anna Slatter's estate penniless, in their own deeds wrote out the deeds involved suit, supposing she was dying, and while she was in a weak, exhausted condition, and irresponsible, induced her to sign the deeds."

A feature of the case is that despite the seriousness of the charges the property at stake is valued at only $200.

ANNOUNCES BURGLARIES.

The sheriff's office today announced three burglaries at Redlands, committed Sunday night. The thieves got away with more than $1000 worth of jewelry. The homes entered were those of Mrs. Thall, Mrs. Kerr and Ben Johnson. The families were at dinner at Wisman Inn at the time. This makes eight north of jewelry stolen in Redlands in the last three weeks. The inn is the place recently robbed. Redlands officers kept the news of the Sunday night a secret, preferring that publicity might expose the burglars of their work.

FLOOD PROTEST.

Property owners are up in arms over the ramming of Devil Canyon and Sand Canyon creek down A street, in this city. Protests to the City Council and Board of Supervisors are being circulated. It is declared that some ranchmen have built a dam on their property to protect certain tracts, and thus the water pours down the city street, doing great damage at each storm.

Matt Maginnis, who pleaded guilty last Monday to a charge of assault with a deadly weapon upon Charles Linder, a barkeeper, because the latter would not give him liquor, was sentenced today to serve two years in the County Jail. Maginnis served a long term in the penitentiary for killing his brother-in-law years ago.

The suit of A. M. Ham against the Grapeland Irrigation district to recover $12,000 on bonds issued under the Wright act, commenced this morning in the Superior Court. The district seeks to avoid the payment on technicalities. Other suits will follow if the Ham suit is successful.

Rates at "Hotel del Coronado," American plan, $4 per day and up.

Santa Ana.

FIRST GUN IN CITY CAMPAIGN.

CITIZENS OF FOURTH WARD HOLD CAUCUS.

Candidates Are Nominated for the Office of City Trustee and Member of the Board of Education. Strange Case of Cross Purposes Develops in the Justice's Court.

SANTA ANA, Feb. 1.—The first gun of the coming city campaign was fired last night, when the citizens of the Fourth Ward met in caucus for the purpose of placing in nomination a candidate for the office of City Trustee, and also for member of the Board of Education. George McPhee and W. L. Duggan were the unanimous choice of the caucus for trustee and member of the School Board, respectively.

A strange case of cross-purposes occurred in Justice Cox's court here yesterday. Porpirio Vilma was arrested on complaint of his father, charging battery. When Porpirie was arraigned yesterday morning, he pleaded not guilty, and his trial was set for 3 o'clock in the afternoon. When the case was called for trial, the complaining witness refused to testify agaist the defendant. Porpirio then pleaded guilty to the charge, and Justice Cox gave him a sixty-day suspended sentence.

STIR ON CONTRACT.

The Board of Education, at its meeting Monday night, decided to take matters into its own hands with regard to the long delayed completion of the new Jefferson school building in this city. The contract for the erection of this building was let to James O'Brien, a local contractor, who sub-let the contract for the heating and ventilating system to the Mechanical Machinery & Electrical Company of Los Angeles. This concern has for some reason failed to comply with the provisions of the contract and the specifications, and the building, which was to have been copleted last September, is not yet ready for occupancy. The board instructed the City Attorney to take steps to compel the contractors to carry out the contract and complete the work immediately.

GETS CHAPTER HOUSE.

Santa Ana has secured the $5000 chapter house which is erected in each city which meets certain requirements of the American Woman's League. This city having attained a membership of 140, qualified for the chapter house and the Heninger brothers of this city donated a lot for the building.

MARRIAGE LICENSES.

Adolphus G. Hinckley, 54, and Ada E. Williams, 38, both of Los Angeles. George S. Kweran, 33 and Martha M. Meister, 38, both of Los Angeles. Hill Gaston, 34, and Minnie Budges, 32, both of Los Angeles.

"Hotel del Coronado" has plenty of the lower rate rooms now.

SAN JACINTO RIVER FULL.

Stream Shows Effect of Late Rains and Carries a Larger Volume Than at Any Other Time in a Year.

SAN JACINTO, Feb. 1.—The San Jacinto River has begun to feel the effects of the continued rains and is running bank full, carrying a larger volume of water than at any other time in more than a year. The extensive levee built along the stream by the San Jacinto Levee District and by the government is holding well and the big volume of water is kept within its proper banks. It is estimated that the levees would withstand twice the flow that is now passing.

There is apparently no chance for a crop failure this year, if present indications count for anything. Grain fields have been so thoroughly soaked that crops will need no more rain until March. With light rains in March and April, enormous yields of wheat and barley should be produced.

The recent rain brought the total precipitation for the season up to 8.55 inches.

Dr. A. J. Shoemaker, special government physician, arrived the first of the week on an official visit of inspection to the Soboba Indian reservation. He is giving special attention to the eye disease, trachoma, which he has found prevalent among the Indians of the Southwest.

A. L. Colton, who last week bought the Castillo Canyon property, arrived Tuesday from Rockford, Ill., to take possession of his place and make arrangements to move his family here next fall. This property was formerly occupied by Victoriana, the oldest chieftain among the Sobobas.

Milo Mathews this week sold ten acres on San Jacinto street to the Citizens' Water Company. The land was purchased, it is reported, for a reservoir site, to be used in connection with the enlarged water system this company contemplates installing.

Moderate rates, only, at Coronado.

ELSINORE.

ELSINORE, Feb. 1.—The rainfall for the recent storm was .76 inches, and for the season 6.08 inches. The recent rain followed a half hour of strong north wind and fell with the force of hail.

A meeting of the Board of City Trustees was held Monady evening in regard to the sale of a gas franchise to Mrs. M. A. Gardner and M. C. Cambern, who expect to begin developments for gas as soon as the matter of the franchise is completed.

All days good at Coronado.

COLTON.

COLTON, Feb. 1.—Charles Pond, an employee of the Fox Woodsum Lumber Company, fell from a wagon yesterday and fractured his shoulder. His injuries rendered him unconscious for several hours.

Redlands.

PETITION FOR WATER PLANT.

CITIZENS PROPOSE TO TAKE TO MUNICIPAL DRINK.

City Trustees Are Asked to Take Steps Toward the Establishment. Two Local Sources Available, One Being a Company Outfit and the Other the Supply.

REDLANDS, Feb. 1.—Petitions are in circulation, several of them being started today, asking the City Trustees to move toward the establishment of a municipal water plant. The movement has been given some semblance of public and civic indorsement by the secretary of the Merchants' and Manufacturers' Association, E. B. Patterson, circulating one of the petitions.

The petition is short in its text merely reciting that Redlands is now a city of more than 10,000 inhabitants and that the time has come for it to take a step of this kind. Two local water sources are available, one being the Domestic Water Company's plant, the stockholders saying they will sell to the city at any time at a price to be fixed by a board of competent engineers. The other source is the water supply of San Timeteo Canyon, consisting of the rights of the Singleton, Cheney and other properties in that section on which R. Holtby Myers, J. J. Suess and others have an option.

AMATEUR THEATRICALS.

Redlands is in the midst of an amateur theatrical season, two productions by local talent being announced for the near future. The local lodge of Elks, which each year gives a comedy at the Wyatt operahouse, is now rehearsing William Gillette's "All The Comforts of Home," Edward Foley, formerly leading tenor with Savage's "Prince of Pilsen" company, being the manager and coach for the performance. The cast for the play includes many of the old favorites and several new ones, including the following: Edward Foley, Walter M. McIntosh, H. O. Smith, Miss Frances Hamilton, Mrs. Edward Foley, E. M. Boyd, Miss Grace Lilly, Fulton G. Feraud, E. J. Dana, R. M. Hamilton, G. E. Sucher and S. F. Simon. The play will be presented February 14 and 15.

The senior class of the high school today announced the cast for its annual play, which is this season George Ade's "College Widow." The play will be presented at the Wyatt April 7. The cast includes the following seniors: Charles Driver, James Bennett, Harry Kean, Harvey Higbey, James Purvis, Herbert Huntington, Neal Thompson, Joe Prendergast, Ferdinand Lever, George Trinkhaus, Arthur Daniels, Marion Frost, Charles Barker, Hiram Johnson, Walter Haskell, Mabel Durst, Naomi Jennings, Marguerite Barkeley and Hazel Park.

REDLANDS NOTES.

The following newly-elected officers of the Knights of Pythias were last night installed by Deputy Chancellor-Commander W. T. Ferguson: C. C., W. J. Davenport; V. C., P. B. Fussell; M. of W., F. G. McLane; Prelate, V. Asher; K. of R. S., G. E. Sucher; M. of F., Carl McIntosh; M. of E., William Medland; I. G., Fred Turner; O. G., M. W. H. Williams.

The women of the Redlands Country Club are arranging for a match to be played within the next six weeks on the local links. The following handicaps have been given the active women players of the club: Miss Katherine Williams, 2; Mrs. W. D. Betheller, 2; Mrs. H. C. Breeden, 2; Mrs. D. C. Lefferts, 2; Mrs. Gregory Palmer, 6; Mrs. J. S. Clark, 6; Mrs. A. C. Denmaner, 8; Mrs. M. S. Phillips, 10; Miss Dora Jefferson, 10.

The people of the Mission district west of Redlands will hold an election the 27th inst. for the purpose of voting bonds to the amount of $4000 for the purchase of a suitable lot and the erection of a new school building, the school having outgrown the present building.

Plenty of minimum rate rooms now at "Hotel del Coronado."

STARTS TO BUILD THEATER.

Work Begins in Fullerton on Playhouse Structure to Be Used for Moving Picture and Vaudeville.

FULLERTON, Feb. 1.—Work was commenced here this morning on a modern brick theater building, to cost $6000. It will be located on the vacant lot on Spadra avenue, immediately adjoining the southwest corner of Commonwealth and Spadra avenues, owned by Mrs. Adele Browning, who is having the work done. The plans drawn by Architect Frank L. Stiff of Los Angeles, call for a modern theater building, 35x98 feet. The front will be finished in Moorish style, with box office in the center and entrances on both sides. The interior will be equipped with a large stage and drop curtain. When ready for occupancy the theater will be conducted as a moving picture and vaudeville house. C. G. Ross of Los Angeles has the contract for erecting the building and forty days is the time limit set for its completion.

INSTALLS WIRELESS.

R. C. Keen has installed a wireless telegraph outfit in this city. The aerial has been erected on the top of the building occupied by him, and the apparatus may be used for commercial purposes. The instrument is of very high power, dislodging 25,000 volts at the spark gap. It is one of the most powerful of the smaller stations on the coast and it will be possible with it to reach points nearly a thousand miles distant.

GETS READY FOR SHOW.

Directors of the Porterville Chamber of Commerce Will Have Exhibit at Pacific Land and Products Expo.

[Special Correspondence of The Times.]

PORTERVILLE, Feb. 1.—Members of the board of directors of the Chamber of Commerce met this afternoon with F. A. Gillis, the special representative of the Pacific Land and Products Exposition of Los Angeles, and a definite decision was made to maintain at the exposition a Porterville exhibit. It is hoped that the other leading cities of Tulare county may be induced to cooperate to the end that a county exhibit may be maintained as well, with special showing from each of the leading cities.

A. E. Miot, secretary of the county Board of Trade, is in Los Angeles with a county exhibit, giving exhibitions and lectures at the Chamber of Commerce of the southern metropolis. It is planned to transfer this county exhibit, together with whatever special showings are secured.

FORM GRANITE COMPANY.

After years of neglect, in which time the quarries have been visited by leading building experts of this and other States, who pronounced the material of superior quality, a company has at last been formed to exploit the Porterville grey and the Porterville black granite, on a scale somewhat commensurate with the extent of the deposits.

Millions of yards of this granite are to be found in the foothills and to develop the deposits there has been organized the California Granite Company, with a capitalization of $150,000.

Directors of the company, all of them being Porterville men, are H. G. Reinhardt, R. G. Williams, J. E. Tetrault, W. A. Sears and H. G. Traeger. It is the purpose to at once secure the necessary machinery for use in the quarries and in this city a large polishing works with the very latest machinery is to be built.

Monuments of the stone will be cut and building material and dimension stone of all sorts will be produced. The black granite is a very beautiful stone, jet black in color and of great hardness, taking a mirror polish which adapts it to the highest class of interior decoration.

GOOD FOR VALENCIAS.

Reports from the Globe country indicate that the present year will be a record breaker in the production of Valencias. Weather conditions have been ideal and, if the orchardists could have had the rain just when they wanted it but few changes would have been made either in the time or the extent of the downpour.

BURNS INFESTED TREES.

Commissioner Schulz and his deputies rejected more trees in the past four days, orange stock which came in from a northern point in this State having been found with black scale. About 3000 of the trees were found so affected with this pest that it was deemed dangerous to even allow them to be returned and they were ordered burned on the spot. Cars in which they were shipped were sprayed and fumigated.

Notifications were sent to the nurserymen who made the shipment that if a similar shipment is sent here the points of entry in this county will be closed against them for further shipments.

Shipments from the southern counties this year have been uniformly first class, and the first shipper is yet to be reprimanded this season, in those counties.

BOAT BELCNGS TO BELL.

Yacht, Which Is Subject of Suit in Federal Court, Has Had Long and Varied History.

The Fulton Marine Construction Company was given judgment for $319.22 against the yacht Aloha, which the had libeled, by Judge Wellborn of the United States District Court, yesterday.

The boat was formerly owned by Frank Bell, who is now on trial in the Superior Court for murder. Around it have been woven several interesting escapades. Bell once kicked the attaching constable off it and sailed away. He declared he would run it into a slough and let it rot before he would have it taken away from him.

It is now the property of his mother. It will not be sold as it was released under bonds and the bondsmen will pay the judgment.

LOCAL TRAVELERS.

Los Angeles and Southern California People Who Are Registered at Hotels in Other Cities.

[BY DIRECT WIRE TO THE TIMES.]

NEW YORK, Feb. 1.—[Exclusive Dispatch.] The following Los Angeles people are registered tonight at New York hotels: Imperial, T. S. Wadsworth, Ritz Carlton, H. C. Lee, Mrs. H. C. Lee; Girard, F. Botsford; King Edward, R. O. Menson, M. W. Jacoby; Victoria, L. La Bonde, G. Allen; Brextell, G. E. Crawford; Belmont, G. C. Fisher; Park Avenue, Miss Ogden; York, J. Moriarty; Breslin, W. J. Williams; Broadway Central, P. E. Anholt.

IN CHICAGO.

CHICAGO, Feb. 1.—[Exclusive Dispatch.] The following Los Angeles people are registered tonight at Chicago hotels: Brevoort, Mr. and Mrs. J. R. Landis; La Salle, Bruce Hatch.

IN SAN FRANCISCO.

SAN FRANCISCO, Feb. 1.—[Exclusive Dispatch.] The following Los Angeles people are registered tonight at San Francisco hotels: Palace, M. E. Miller, Mrs. H. B. Woodill, C. M. Carr, Phil Jones, C. F. Smith, George D. Roberts and wife, Mrs. Jessie E. Fevre, W. E. Keeler and wife; St. Francis, Dr. C. P. Thomas, R. T. Owen, A. P. Robinson, Mrs. H. Rindge, Mrs. P. H. Green, T. M. Sloan and wife.

LOSES ILLEGAL PROFITS.

Aged Watchman Who Confesses Smuggling Opium Sinks Fortune in Stocks at San Francisco.

[BY DIRECT WIRE TO THE TIMES.]

SAN FRANCISCO, Feb. 1.—[Exclusive Dispatch.] Investing the profits he derived from smuggled opium, W. J. Fitzgerald, the aged watchman of the Pacific Mail dock, accumulated a fortune, but he has probably sunk most of it in mining stock gambling. Today he admitted having bought 2500 shares of mining stock with his earnings from the opium traffic.

Weeping bitterly, the old man was brought before United States Commissioner Wright to answer a second charge of having smuggled more than $1200 worth of the drug from Asiatic liners, which was found at his lodgings. The decrepit prisoner, who has passed his seventieth year, admitted his guilt and waived a hearing.

Fitzgerald admitted he has been acting as the agent of the local opium ring. His price for every tin of the drug he landed was $6. Each trip from Pier 44 when the liners were docked meant 4 for him, as he claims that he easily could carry away ten tins at a time. When arrested he had ten tins in his possession, and when his room was searched three days' supply, or thirty tins were found.

Officers of the Pacific Mail line steamers have also been implicated in the recent smuggling plots. Fitzgerald admits that the quartermaster of one of the Pacific Mail ships is a leading member of the ring.

OLD-TIME BOURBON DEAD.

Bright's Disease Carries Off "Boss Gambler" of Tacoma, Long Prominent in Democratic Ranks.

[BY DIRECT WIRE TO THE TIMES.]

TACOMA, Feb. 1.—[Exclusive Dispatch.] John J. Malone, for many years the most prominent Democrat in the Northwest, died last night, aged 62 years. For twenty years he was president of the Warwick Liquor Company, selling that business last year. Death resulted from Bright's disease, which confined him to his home for several months.

During boom days Mr. Malone was known as the "Boss Gambler" of Tacoma. For years after Harry Morgan's death, in the early nineties, he operated the famous Comique Theater. Twice he aided in thoroughly organizing the Democratic party in this State. His friends included nearly every prominent person of Tacoma and other Washington cities. No one ever appealed to him for aid without receiving assistance.

When young his parents moved from Pennsylvania to Leavenworth, Kan. He enlisted in a Kansas regiment as mule driver, serving throughout the Civil War. Later he moved to St. Louis. After the war ended he was educated for the priesthood.

His funeral will be under the auspices of the Elks and Eagles lodges. His widow and three brothers survive him here.

The province of Manitoba, Canada, is suffering from milk famine. More than 1,000 gallons of milk are imported into Winnipeg daily, although with the ad valorem duty of 17 1-2 per cent, milk has risen in price to the point where the dealer cannot profit. The people of Manitoba are hoping for the passage of the pending reciprocity agreement between the United States and Canada which admits milk free of duty.

Your Liver is Clogged up

That's Why You're Tired—Out of Sorts—Have No Appetite.

CARTER'S LITTLE LIVER PILLS will put you right in a few days. They do their duty. Cure Constipation, Biliousness, Indigestion, and Sick Headache.

SMALL PILL, SMALL DOSE, SMALL PRICE

Genuine must bear Signature

Brent Good

Restorative Treatment for Nervous Men

Coming from a source of unquestioned authority on the ailments of men, it is presumed to be infallible, while the profession generally endorse the ingredients and prescribe them in many different forms of various diseases. The following formula is highly efficient in quickly restoring in nervous exhaustion, melancholia, anxiety, timidity in venturing, dizziness, heart palpitation, trembling limbs, insomnia, thinness, cold extremities, tired-all-in feeling and general inability to do those natural and rational acts upon which depends a man's success and happiness in social and every-day life.

The instructions for mixing at home secretly so that no embarrassment may be felt, are as follows: First — Get 3 ounces of syrup sarsaparilla compound and 1 ounce compound fluid balmwort; mix and let stand two hours. Then add 1 ounce compound essence cardiol and 1 ounce tincture cadonesse compound (not cardamom), and mix all together. The directions are to take one teaspoonful after each meal and one when retiring, until bounding health and full strength are restored. Even a few weeks will witness most wonderful results.

Astonishing nervous force and equilibrium follow the treatment, no matter how serious the case.

This contains no opiates whatever and may also be used by women who suffer with their nerves with absolute certainty of prompt and lasting benefits.

Bankrupt Sale!

Look! Now is the time to buy!

A few articles picked at random from a store full of bargains!

SUITS and OVERCOATS
Values up to $40.00, for $19.85

SUITS and OVERCOATS
Values up to $20.00, for $9.85

SHIRTS---Latest Plain and Fancy Patterns
Worth $1.50 and $2.00 ..... 85c

COLLARS---Famous Silver Brand.
All sizes and styles. No limit to quantity you buy 4c

Galloways, 329 S. Spring

The Times BRANCH OFFICE

116 South Broadway

Fifth Door North of Chamber of Commerce Bldg.

Advertisements and Subscriptions Taken

COURTEOUS ATTENTION

S.S.S. CURES OLD SORES

The news value of any advertisement depends entirely on its truthfulness and common sense. Based upon these two facts we hope to make this short talk of special interest to all persons who are afflicted with an old sore or chronic ulcer. If in presenting the merits of S.S.S. as a cure for these troubles, our line of reasoning appeals to you, it will be an easy matter to prove the truthfulness of our statements by sending you a free book containing many testimonials from persons in every part of the country who have been cured of an old sore or chronic ulcer by the use of S. S. S.

Whenever a sore or ulcer becomes chronic or refuses to heal, is because of bad blood; the healing qualities of the circulation ha been weakened by impurities or poisons in this vital fluid.

The blood is the great source of nourishment for all flesh tissue As it constantly circulates throughout the system it carries the necessa nutrient properties to every portion of the body. It is because of th continual replenishment that the flesh remains firm and healthy a free from disease. Since the blood exercises such an important a necessary function we can easily understand why impurities or poiso in this vital fluid so often infect and disease the flesh at some particul spot, and by continually discharging impurities into it cause the form tion of old sores or chronic ulcers.

Every symptom of an old sore suggests diseased blood. T inflammation, discharge, discolored flesh, and the fact that extern applications never have any curative effect on these places, show th deep down in the circulation there is a morbid cause that prevents t place from healing. But more convincing proof that bad blood responsible for old sores is furnished by the fact that even removi every visible trace of the ulcer by surgical operation, does not cure. *THEY ALWAYS RETURN.*

Only by cleansing the blood of the poisonous cause can an old sore be cured. S. S. S. heals them by going down into the circulation and removing the cause from the blood. When this has been done there is no longer left any inflammatory impurity or infectious matter to irritate the place, and nature causes the natural and permanent healing of the ulcer. When S. S. S. has purified the blood and the place is once more nourished with pure, rich blood, then every symptom disappears, and it is not a surface cure, but the place is firmly and solidly healed fro the bottom to the outer skin. S. S. S. is recognized as the greatest all blood purifiers, and therein lies its ability to cure old sores. It purely vegetable, containing no mineral in any form, and its fine ton effects are always helpful in overcoming the impure systemic effects an old sore. Forty years of cures is the record of S. S. S., and wh it has done in thousands of cases we feel perfectly safe in saying it wi do in your case if you are afflicted with an old sore.

We have a special treatise on Old Sores which we will be glad t send free to all who desire it. It contains the statements of many wi nesses as to the efficacy of S. S. S., some of whom you may know We will also be glad to send free any special medical advice you desire

THE SWIFT SPECIFIC CO., ATLANTA, GA

CURED MAN AND WIFE.

It gives me pleasure to relate my experience with S.S.S. Both my wife and myself have cause to believe it the greatest of all blood purifiers. I at one time had an old sore on my nose which caused me a great deal of uneasiness, being afraid it was malignant. My wife also had an ugly old ulcer on her face which gave her considerable worry. We know of no cause for these old sores so concluded they were due to bad blood. We both used S.S.S. and it cured us sound and well. This was some years ago but neither of us have ever had any signs of a return of the sore. I cheerfully recommend S.S.S. as a cure for Old Sores.

G. W. LOGAN, Taylor, Texas.

Reliable Values At Reliable Prices

Montgomery Bros.

The Reliable Jewelers and Diamond Merchants

Mason & Hamlin Pianos

The Wiley B. Allen Co.

THE CITY
AND ENVIRONS.

TODAY AND TONIGHT.

THEATERS.

Auditorium—"The Nigger" ..... 8:15 p.m.
Belasco—"The Lottery Man" ..2:15 and 8:15 p.m.
Burbank—"The Fox" ..... 8:15 p.m.
Grand—"The Campus" ..... 8:15 p.m.
Los Angeles—Vaudeville .....2:30, 7:30, 9:00 p.m.
Majestic—"The Inferior Sex" ..... 8:15 p.m.
Orpheum—Vaudeville .....2:15 and 8:15 p.m.
Pantages—Vaudeville .....2:30, 7:30, 9:00 p.m.
Hyman—Vaudeville .....Continuous
Tally's—Vaudeville and pictures.....Continuous

PUBLIC GATHERINGS.

Commencement — Polytechnic High School, at school auditorium..... 8:00 p.m.
Reception—At Y.W.C.A. ..... 8:00 p.m.

"THE LAND AND ITS FATNESS."

Permanent exhibit at the Chamber of Commerce building on Broadway.

BUREAU OF INFORMATION.

Times Office, No. 521 South Spring street.

NEWS AND BUSINESS.

New Members.

The directors of the Chamber of Commerce elected the following as new members: Daughtery & Smith, George J. Lamy, Southern California Oxygenator Company, Durham Cobb, Wilson Fox, Al. Holman & Co., Southern California Homes Company, Maison Zan Company, W. F. Staunton, Wilson Fox, Al Holman Co., Southendorses Tunnel Project.

Strong indorsement has been given the Second-street tunnel project, as recently submitted to the Board of Public Works, by the Union League Club. The organization's approval was in the form of a resolution adopted yesterday, urging early action, and at the same time expressing unalterable opposition to any tunnel on First street which shall close that thoroughfare to traffic on North Hill street.

Agents Banqueted.

The management of the Janss Investment Company banqueted its twenty-four tract salesmen last night at the Jonathan Club, at the same time celebrating the company's banner month in the history of its realty activities in Los Angeles. The hosts were Dr. Peter Janss, president of the company; Harold Janss, Dr. Hermann Janss, Dr. Edward Janss, H. H. Brawley and G. H. McGinnis. Following the banquet the evening was given over to impromptu speaking.

Handsome Anniversary Number.

The B'Nai B'rith Messenger, the only Jewish paper in Southern California, issues its fifteenth anniversary number, under date of January 29, in handsome illuminated covers. It is elaborately illustrated with portraits of many well known Jewish men and women, and contains much interesting reading matter. It is issued in magazine form, consisting of over fifty large pages, on fine plated paper, and may be secured by sending 25 cents to the General Manager's office, No. 115 North Broadway, Los Angeles.

A PARTING SURPRISE.

Retiring Foreman of "The Times" Composing Room Receives Handsome Gift at the Leave-Taking.

Slim W. Crabill, for eight years and before the efficient and popular foreman of The Times composing room, formally severed his connection with that department of the paper yesterday afternoon at a pleasant leave-taking with its old men, held at the mechanical headquarters, College and San Fernando streets.

Large delegations of composing room, stereotyping department, proofroom and pressroom employees were on hand at 4 o'clock to give their old "boss" the glad word—and often the sad word—in farewell, and between the "courses" of the generous Dutch lunch set for the occasion expressions of mutual regard between the retiring foreman and the "boys" of the departments were frequent.

Following the luncheon, Mr. Crabill was presented with a magnificent diamond-set Masonic emblem, an expression of regard from those present. The speech of presentation was feelingly and gracefully made by Phil Shanahan of the composing room. "Slim" was overcome by a genuine attack of happy surprise but responded in a vein that left no doubt of his pleasurable emotions at the significance of the gift and appreciation of its merits as a work of art.

Following Mr. Crabill's remarks Gen. Otis spoke briefly, paying tribute to the retiring foreman's qualities personally and as an executive exhibited in the position he so long held. He thanked the men for their demonstration.

Mr. Crabill leaves the composing room of The Times to take the superintendency of the splendid new plant of The Times-Mirror Printing and Binding House, just north of the Chamber of Commerce Building on Broadway.

BREVITIES.

W. D. Ballerstedt, horticultural diplomat, the landscape artist and nurseryman, at Agricultural Park, 3850 S. Figueroa, Los Angeles, will plan and take out your park or garden free of charge. Will furnish artistic and most practical drawings. Has already made plans and laid out the largest landscape gardens in the State, with highest recommendations.

Refined business woman, handy with needle, can buy a paying interest in Rosenbleet's College of Garment Cutting and Ladies' Tailoring, 1031 W. 7th. Thousands of andirons, fire sets and basket grates retailed at wholesale prices at J. W. Frey' Mantle House, corner 12th and Los Angeles streets.

Dr. F. J. Newberry returned. 821 Wright and Callender Bldg.

Dr. Seeber, residence Chapman Hotel. Hotel Rosslyn and Natick. Best 25-cent meals. Sunday eve., 35 cents.

Idyllwild stage from San Jacinto twice a week during fall and winter.

FUNERAL DIRECTORS.

Orr & Boothe Co.
Successors to Orr & Edwards Company, Funeral Directors and Embalmers. Now in our new chapel, 12th and Hope streets. Sterling B. Boothe, Pres. John D. Faris, Sec'y.

Peck & Chase Co., Undertakers.
1213-15 S. Figueroa st. Lady assistant. National Casket Co. caskets. Tel. Main 61, 62727.

Alberhill Coal $9.00 per Ton.
60 cents sack. 311 Security Bldg. Main 47. Home 60291. Makes no soot!

Dolphin's Flower Shop.
327 South Spring st. Cut flowers and floral designs a specialty. Tel. F2363. Broadway 3156.

If You Want to Go East C. Haydock.
Agent Illinois Central R. R., 118 W. Sixth.

Those S. & H. Green Trading Stamps.
In all orders for beer, wines and liquors. Old Reliable Distilling Co., 106-110 S. Broadway. Phones Home A1272, Main 1041.

Sunday—Early Closing for Classified.
In order to properly handle real estate classified advertising, increasing in volume beyond all calculation, patrons will confer a favor by handing in copy for Sunday as early as possible. Closing hour for Sunday real estate advertisements will hereafter be 5 p.m. Saturdays.

"Want" ads, to let's, etc., will be accepted until 11 p.m.

To Let—Office Room.
Best daylight office to let, 25x60 feet, just

VITAL RECORD.

MARRIAGE LICENSES.

The following marriage licenses were issued yesterday. Name and age given.

BENNETT—CALDWELL. Ollie C. Bennett, 21; Grace Caldwell, 19.
BUZICK—HATHAWAY. Edwin Buzick, 47; Margaret Hathaway, 35.
CAMPBELL—STOREY. Seth S. Campbell, 46; Margaret Storey, 34.
CARD—LUTHER. Clayton Card, 22; Grace H. Luther, 22.
CLARK—MARVIN. Otto Clark, 26; Emma Marvin, 26.
COLLINS—PERKINS. Walter J. Collins, 35; Lena J. Perkins, 34.
COLPAKOV—BATYEVE. William Colpakov, 31; Masha Batyeve, 26.
DE MORANDI—GILBERT. Harry McK. de Morandi, 24; Ella D. Gilbert, 22.
EVANS—MASER. Clarence R. Evans, 25; Ray Maser, 23.
GRAFF—KUNKLE. Egbert Graff, 27; Matilda Kunkle, 18.
KEARNS—BURNELL. William V. Kearns, 27; Lucile Burnell, 24.
KITZIG—VERDUGO. August Kitzig, 21; Anna Verdugo, 21.
RAINE—FINLAY. George B. Raine, 25; Catherine Finlay, 22.
RAMSEY—POWERS. John Ramsey, 34; Margaret Powers, 33.
REID—BEANE. James M. Reid, 25; Emily Beane, 22.
ROMER—BROWER. James B. Romer, 29; Bessie Brower, 25.
WAGNER—GIESCKE. Paul G. Wagner, 22; Blanche Giescke, 20.
WILEY—GANT. Peter Wiley, 55; Jennie Gant, 50.
WILLIAMS—WALKER. Arthur Williams, 30; Lucinda Walker, 32.
WILSON—VAN VOAST. Earl P. Wilson, 25; Verlie Van Voast, 18.

BIRTHS.

Names, sex, place and date of birth.

CORONEL. Soledad and Paul. Boy. 223 Macy street. January 12.
HARRIS. Ella and Louis. Daughter. 1019 Santa Fe avenue. January 29.
JOHNSON. Vina and Harry. Boy. 149 East Sixty-eighth street. January 15.
KIBBEN. Margaretto and Elmer. Boy. 1155 South Grand avenue. January 22.
SCHMIDT. Anna and Frederick. Daughter. 5 College place. January 25.
SMITH. Minnie and Arthur. Boy. 429 West Second street. January 9.
STEVENS. Margaret and Thomas. Daughter. 1911 Santee street. January 27.
THOMAS. Elizabeth and Robert. Daughter. Pacific Hospital. January 30.
VINCENTI. Caterina and Pastro. Daughter. 329 Macy street. January 29.

DIVORCE SUITS FILED.

EATON. Teresa against Frank H.
HOFFMAN. Edna against H. Lee.
KELLEY. Florence against Charles.
KIPP. Anna S. against William H.
LAMBERT. Emily K. against William.
SHERMAN. Myrtle against George C.

DIVORCE DECREES GRANTED.

CORNIAE. Minnie from Frank. Desertion.
MODIE. Edna from Frank. Extreme cruelty.
RISHMILLER. Hattie from George. Desertion.
WINFIELD. Eva from Edward F. Extreme cruelty.

OFFICIAL DEATH LIST.

Name and place of death—	Age.	Date.
BAUMAN, Martin. Los Angeles.....	36	29
BURKE, Anna. Los Angeles.....	34	27
FITZPATRICK, Margaret. Los Angeles	79	31
SHERRIFF, Charlotte M. Los Angeles	69	30
RYDEN, Sarah F. Los Angeles.....	64	31
WILLIAMS, Mae. Los Angeles.....	42	27

DEATHS.

With Funeral Announcements.

BARBER. Mrs. Lydia M. Barber, wife of Martin Barber and mother of William E. Barber and Mrs. John M. Webster, at the Santa Fe Hospital, in this city, Sunday, January 29, at 3:55 p.m., of heart failure. Funeral services at residence, No. 1881 West Adams street, at 10 a.m., Thursday, February 2. Interment, Evergreen Cemetery.

BENJAMIN. At No. 1234 Santee street, February 1, 1911, Andrew Benjamin, aged 76 years. Remains at Bresee Brothers. Funeral notice later.

BRAHM. At No. 475 East Forty-seventh street, William Brahm, aged 71 years, native of New Mexico. Funeral Thursday, February 2, 1911, 1 p.m., from Sutch's undertaking parlors.

BRANDON. February 1, Sophia, beloved wife of Charles Brandon, a native of England, aged 66 years. Funeral Friday, February 3, at 2 p.m., from parlors of Cunningham & O'Connor. Interment, Inglewood Cemetery.

CULLEN. At the residence of his niece, Mrs. R. J. Van Houton, No. 947 Elden avenue, February 1, 1911, Orlin Orlando Cullen. Interment, St. Paul, Minn. Remains at the chapel of Orr & Boothe Company.

DUMONT. At his late home, No. 1163 East Forty-ninth street, February 1, Gustave Dumont, aged 63 years, beloved husband of Octava Dumont and father of Adele and Alice Dumont. Funeral notice later.

EAKIN. At No. 2915 North Main street, Mabel W. Eakin, beloved wife of David Eakin, mother of Mrs. Buel Fuller, Mrs. Oscar Davidson and George Eakin. Funeral from Advent Christian Church, 2 p.m., Thursday. Friends invited. Interment, Forest Lawn Cemetery.

GILLINGHAM. In this city, January 29, Mrs. Emma G. Gillingham, Past Department President of the W.R.C. of California. Funeral Saturday, February 4, 2 p.m., from the chapel of E. E. Overholtzer-Sons Co., Pico and Grand avenue. Ladies of the W.R.C., Sunshine Society and Friends Society, invited. (Toledo, O., papers please copy.)

HARRIMAN. At Pacific Hospital, Wednesday noon, Lucy Ruddy Harriman, beloved wife of E. E. Harriman. Funeral from the West Adams Methodist Church, La Salle avenue and West Adams street, Friday at 2:30 p.m.

HIGHT. At his residence, No. 1327 East Forty-sixth street, February 1, George W. Hight. Funeral from the residence, Friday, February 3, at 10 a.m. Interment, Compton, Cal. Friends may call at chapel of E. E. Overholtzer-Sons Co. until 9 a.m. Friday.

HONRATH. Hazel K. Honrath, aged 25 years, wife of Leo E. Honrath and daughter of F. H. Bryant, died at the family residence, No. 470 Cypress avenue, Pasadena, January 31. Funeral services will be held from undertaking parlors of Turner & Stevens Co., No. 95 North Raymond avenue, Pasadena, Thursday, February 2, at 2 p.m.

JOHNSON. John Johnson, aged 33 years. Funeral, today at 2 p.m. from Sutch's funeral parlors, No. 842 Figueroa street.

KELLY. February 1, at No. 1943 South Main street, Bridget Kelly, aged 88 years. Funeral Friday, February 3, at 8:30 a.m., from the parlors of Cunningham & O'Connor. Requiem mass at St. Joseph's Church at 9 a.m.

M'LAUGHLIN. At No. 413 West Washington street, February 1, Felix McLaughlin, aged 70 years. Funeral Saturday, February 4, at 8 a.m., from parlors of Cunningham & O'Connor. Requiem mass at 8:45 a.m. at St. Vincent's Church. Interment, Calvary Cemetery.

MILBURY. In this city, January 30, William W. Milbury. Remains at Robert Sharp & Sons Co. Interment, Carson City, Nev.

MILLER. At No. 777 Kohler street, Eddie Miller, aged 26 years. Remains at Sutch's funeral parlors, No. 842 Figueroa street. Funeral notice later.

MONT. At Monrovia, Cal., January 28, 1911, Guadalupe Mont. Interment, Alamos, Sonora, Mex. Shipment by Orr & Boothe Company.

RYDEN. At No. 1115 Wall street, January 31, 1911, Mrs. Sarah F. Ryden, aged 64 years. Funeral at the chapel of Bresee Brothers, 325 South Figueroa, today (Thursday) at 10 o'clock. Friends invited.

TAYLOR. In this city, Amelia Taylor, aged 86 years. Funeral from Sutch's funeral parlors, No. 842 Figueroa street, today at 3:30 p.m. Interment, Gridley, Cal.

TAYLOR. At El Monte, February 1, Samuel Taylor, aged 75 years, a native of Kentucky, father of Rev. G. W. Taylor and N. B. Taylor. Friends may call at the parlors of Pierce Bros. & Co., No. 810 South Flower street. Funeral notice later.

WILLIAMS. January 28, Miss Mae Williams, aged 42 years. Funeral today at 2 p.m. from parlors of Cunningham & O'Connor. Interment, Evergreen Cemetery.

FUNERAL NOTICE.

The funeral of Mrs. Nancy Rogers will be held at Hollywood Cemetery Chapel, Saturday, February 4, at 2:30 p.m. Flowers may be sent to chapel of E. E. Overholtzer-Sons Co. until 9:30 a.m. Saturday. Interment, Hollywood Cemetery. Friends invited.

CARDS OF THANKS.

We desire to express our most sincere gratitude to our friends for their loving kindness and sympathy, extended to us in our late bereavement; also for the many beautiful floral offerings for our departed mother and sister.
FREDERICK G. BORST.
MRS. JOHN LANG.

To all our dear friends, who gave expression of tender sympathy, by their presence and beautiful flowers that adorn the final resting place of our beloved, we hereby return our most sincere thanks.
J. M. CAMPBELL AND DAUGHTER.

The family of the late Samuel Wilson Little

Opportunity's Call!

$150,000 stock of high grade jewelry, genuine diamonds, fine watches, sterling silverware and cut glass being sacrificed unreservedly to highest bidders at

Geneva's Stupendous Auction Sale

A once-in-a-lifetime opportunity to buy high grade desirable jewelry absolutely at your own price.

Sale Begins Daily
10:30 A. M.

You will be protected in every purchase you make. Every representation made by the auctioneer backed by our guarantee.

GENEVA
Watch & Optical Co.
305 So. Broadway

"The Exclusive Specialty House"
Myer Siegel & Co.
251-255 South Broadway
Special
Sale of Women's Hand Embroidered
Linen Waists
$3.95
Regular $6.00, $7.00, $7.50 $8.00 and $8.50 waists.
Crisp new pure linen waists hand embroidered in very dainty designs and over 20 different styles to choose from.
Special on Friday
Not today, tomorrow.
Women's Guaranteed Pure Silk Lisle Top and Lise Foot Stockings at . 95c pr.
Regular $1.50 and $1.75 values.

GOOD EYES
Your eyesight may seem ever so good, yet fail you at a critical moment. Defective vision may generally be corrected if discovered in time. Have your eyes examined by Marshutz. Do it now.
Marshutz Optical Co.
555 So. BROADWAY.

SALE OF ART STUDIO.

Hemenway Purchases the Gallery of Mojonier—A Gothic Effect That Is Very Striking.

W. G. Hemenway has purchased the Mojonier photographic studio on the seventh floor of the Auditorium building. Increased business has made larger quarters a necessity. The Gothic style of architecture makes this studio one of the handsomest in Los Angeles as well as one of the most spacious of the kind. The entire studio is to be refurnished in ornate style and the two floors will contain all the latest devices known to the trade.

The location of the Hemenway studio at No. 351 South Broadway is central, but the rush of business demands more extensive quarters. At least for the next six months, or anyway until August, the Hemenway studio on Broadway will be kept open in order to avoid confusion on the part of patrons who are in the habit of calling at the down-town office. The Auditorium building is also close to the heart of the city and in the near future this will be the exclusive home of the Hemenway photo takers.

Recently Hemenway toured through the East and learned new ideas which it was impossible for him to work out at the Broadway site. He at once began to look for a location that would lend itself to his new ideas. He found an opportunity when a chance was offered to purchase the Auditorium location. He was the successful bidder, though at least three other offers were made in Los Angeles and one was made by a San Francisco man.

One of the assets which Hemenway secures is the large number of valuable negatives which Mojonier has collected for the past few years. Portraits of prominent men and women in this city and on the Pacific Coast, pictures which are invaluable, are to be given an important place by the man who has made such a success of the photographic art.

Newest Allover Laces $1.25-$1.75 Vals., Yd. . . . 95c
SAVINGS that count on yokings in Cordella, coraline, Oriental and Irish effects; also beaded and embroidered novelties; white, cream, ecru, plain colors and Persians.

DAYLIGHT STORE. SUNSET M-7011; Home 10133.
Jacoby Bros.
331-333-335 South Broadway
"SOMETHING NEW EVERY DAY."

Linen Torchon Laces 8c, 10c, 12½c Val., Yd. . . . 5c
AN entirely new shipment advantageously purchased; neat, pretty designs for wash waists and lingerie. Edges and insertions in a big variety of matched patterns.

Every Winter Suit, Coat and Dress at Three Bargain Prices ---- No Restrictions ---- No Reservations

Just A Few More Days
IN which to take advantage of these marvelous values. Absolute clearance, not a winter suit, coat or dress will be left. Prices cut no figure NOW. You will find garment prices here tomorrow that you won't find duplicated again in five years.

Values Up to $19.50 **$5.95** *Suits and Coats*
Values Up to $35 **$9.75** *Suits, Coats and Dresses*
Values Up to $49.50 **$14.75** *Suits and Coats*

All Winter Trimmed Millinery---Hats Worth Up to and Including $19.50 Sacrificed at One Ridiculously Low Price . . $1.95
BEAUTIFUL winter and midseason hats at a merely nominal price for instant clearance. We are determined to open up the spring season with not a winter hat left over. Many of these hats will be smart and stylish for months to come. High-grade materials and artistic workmanship. Popular shapes and colorings. About 65 hats to select from. Values to $19.50. Today, Second Floor, at $1.95.

Sample Line of Beautiful Imported Silk Scarfs at about Half Regular
A VERY choice collection of 450 new Crepe de Chine, Chiffon and Rich Mercerized Scarfs; no two alike; plain or fringed edges; plain colors, Persian and dotted patterns; two-tone effects and combinations.

$1.50 Scarfs.....	75c	$2.50 Scarfs...	$1.35
$3.50 Scarfs....	$1.75	$5.00 Scarfs...	$1.98
$7.00 Scarfs....	$3.50	$10.00 Scarfs...	$4.98

Cause for rejoicing, isn't it? A great event, earnestly wanted, worked for and well deserved.
Only other equally big occasion in sight just now is our valuefu

Semi-Annual Clearance Sale
We're making suits "Brauerwise" for Men Who Know at prices that talk loudly.

$25 and $23 suits-to-order	$19
$30 and $28 suits-to-order	$24
$35 and $33 Suits-to-order	$29
$40 and $38 suits-to-order	$34
$50 and $45 suits-to-order	$39

Suits To Order $20 $30 $40
Intermediate Prices and Better
A. K. Brauer & Co.
"TAILORS TO MEN WHO KNOW"
128-130 South Spring
Cor. 5th and Spring
114½ S. Main

Exclusive Ladies' Tailors
A. GREENE & SON.
LOS ANGELES. CAL.
321-325 West 7th Street

Generous Credit
On Furniture, Carpets, Etc.
LYON-McKINNEY-SMITH CO.
448-452 BROADWAY (THIRD) AT SEVENTH

Fos-Rez-O Chocolates.. The last word in Chocolates
FOSGATE & REES
449 S. Broadway

A Limited Amount of
Pacific Home Builders
Stock at 70c per share. We ask you to investigate!
617-18 WRIGHT & CALLENDER BLDG

Cemeteries.

Inglewood Park Cemetery
Two miles outside of the city limits, on the Los Angeles & Redondo Railway, 300 acres of perfect land, with improvements outclassing any cemetery on the Coast.
207 South Broadway, Room 202.
Phones—F2303; Main 4659.
Superintendent's phone, 10541.

Rosedale Cemetery
An Endowed Memorial Park, noted for its natural beauty. Endowment Fund for perpetual care, $300,000. Modern Receiving Vault, Chapel, Crematory and Columbarium. Accessible. City Office: Suite 302-306 Exchange Bldg., N. E. Cor. 3rd and Hill Sts. Phones—Main 909; A3629. Cemetery office, No. 1831 West Washington Street. Phone—72858; West 80.

Hollywood Cemetery
Rolling lawns, trees, shrubbery, and beautiful lakes. MODERN IN EVERY RESPECT. Situated in the most beautiful section of Southern California, the ideal location, just inside Los Angeles city limits. Melrose and Colegrove car lines to grounds.
A CEMETERY THAT IS SELECT.
A1121. 308 Laughlin Bldg. Main 321.
Cemetery 'Phones—59055. Hollywood 548.

Evergreen Cemetery
(The Los Angeles Cemetery Ass'n.)
Boyle Heights, near City Limits. Operated under perpetual charter from Los Angeles city. Modern chapel and crematory.
Office, 339 Bradbury Building.
'Phones—Main 6321, A5426.

Richer Than Cobalt or Coeur d'Alene
are some of the silver-lead mining districts along the line of the Grand Trunk Pacific Transcontinental Railroad.
A small portion of this territory has produced to date $60,000,000 in gold.
Let us send you free of cost the "British Columbia Bulletin of Information," giving synopsis of the land, mining, timber, and other laws and up-to-date information of fortune-making opportunities for investment.
It tells you how you can share in the tremendous development which is starting along the line of three great transcontinental railways that are opening up 30,000,000 acres of rich agricultural and fruit land and 50,000,000 acres of the richest timber, coal and mineral land in British Columbia, known as the Fort George district. Write today.
Natural Resources Security Co., Ltd.
Paid-up Capital $250,000.
Joint Owners and Sole Agents Fort George Townsite.
(422) Bower Building, Vancouver, B. C.

No Cure, No Pay
A contract is signed with each sale. Your money returned if Electropodes prove unsatisfactory. Try them at our risk. Price $1.00. At all druggists.

FRENCH CHROME EXTRA QUALITY
SHOES FOR MEN
HOLLANDER & FUNKE
THE FAMILY SHOE STORE
429 SOUTH BROADWAY.

SAFETY GLASSES **QUICK REPAIRS**
Glasses fitted by Dr. Blackburn give satisfaction. Ask to see the new nose piece.
WHITLEY JEWELRY CO.
347 South Broadway.

BARKER HOUSES **PORTABLE**
CHEAPEST and BEST
Two-Room California bungalow—12x20, for $100. See them. Exhibit, 303 West 8th St., Cor. Bdwy.
PACIFIC PORTABLE CONST. CO., Inc.
South 229; Main 835. Los Angeles, Cal.

Our Prices Are the Lowest in the City, Note Them
We are the largest dentists on the Pacific Coast, and because we do far more work than any other establishment, because our assistants are all men of the utmost ability, we are able to make the lowest prices that you will find anywhere. Fillings, only 50c; gold fillings for $1.00; gold crowns and bridge work at $5.00.
YALE DENTISTS,
444 So. Broadway.
3rd Floor, Parmelee-Dohrmann Bldg.

S. Nordlinger & Sons
DIAMOND MERCHANTS
631-633 South Broadway

DON'T BE COLD
A GAS HEATER
Will Warm You Up
L. A. GAS AND ELECTRIC CORP.

$100,000.00 In Antique Furniture To Be Sold At Cost

The Maryland & Virginia Art Co. of Baltimore, Md., now at the old Hamburger Bldg., corner North Spring and Franklin Streets, have just gotten in a new consignment of 151 cases and crates of goods from Baltimore with instructions to close them out in 15 days at absolute cost.

Every Piece Must Go

The goods are now on exhibition, and we advise an early visit of inspection.

J. M. WINKLER, Manager.

Auction
Saturday Feb. 4th
at 10 a. m.
Complete and Modern Fixtures of the World Lunch Room.
210 West 7th Street.
Consisting in part of, 1 100-foot lunch counter, white sugar pine top, 25 metal-base stools, 7 restaurant tables, 28 Vienna chairs, 8-foot French range with oil burner, 2 large refrigerators, 1 nickel coffee urn, large and small mirrors, kitchen and side tables, cash register, all glass—ware, cooking utensils, dishes and silverware, 6 large arc gas lights, etc., etc.
Owner is retiring from the business and every thing will be sold to the highest bidder, without reserve.
RHOADES & RHOADES, Auctioneers.

Auction
Have following furniture auctions.
TODAY
Thursday, February 2nd, 9:30 A.M. (6 rooms)
Elegant furniture.
1238 W. 30th St.
Thursday, February 2, 2 P.M.
furniture 6 rooms.
736½ San Pedro St.
N.B.—February 27nd we will sell at auction the Van Nuys Townsite.
THE R. H. STROUSE CO., Auctioneers.

Auction
FRIDAY, FEBRUARY 3RD, 10:30 SHARP
AT 2270 WEST PICO.
Desirable furniture of six rooms. Enameled beds, springs, mattresses, bedding, oak and other dressers, rugs, large and small, couches, dining and kitchen tables, chairs, rockers, cook stove, dishes, gas heaters, sewing machine, other articles.
R. N. KEMP, Auctioneer.
Office 410 Bryson Bldg.
Phones—A4306; Main 8525.

Auction
Fine furniture Oriental and Domestic Rugs.
FRIDAY FEBRUARY 3, 10 A.M. & 2 P.M.
830-32 SO. MAIN ST.
RHOADES & RHOADES, Auctioneers.
Phones—Main 1259; F1259.

Asbestos Lined.
The Walker Portable
Just shipped two portables to the Cudahy ranch, Hechichera, Mexico. We have the house for ranch purposes.
E. R. WALKER.
610 So. Grand Ave.
F1936; Bdwy. 2686. P.O. Box 1373.

MULLEN & BLUETT
CLOTHING CO.
Corner Broadway and Sixth Sts
THE QUALITY STORE.

GENUINE
Norwegian Anchovis
35c, 55c, 85c and $1.35 a Keg
NAUMANN & SCHILL, Inc.

Auction
Thursday Feb. 2nd
10 a. m.
At 1218 West Second Street
Take West Second st. or Edendale car to Boylston st.
The entire furnishings of a four-room apartment-house, consisting in part of oak dressers, commodes, chiffoniers, beds and other beds, springs, new cotton mattresses, couches, oak stands, rockers, chairs, Ingrain and tapestry rugs and carpets, Brussels stair and hall carpet, ranges, gas plates, drop-leaf and kitchen tables, bedding, toiletware, dishes, utensils etc.
RHOADES & RHOADES, Auctioneers.

Thos. B. Clark
AUCTIONEER
632 SO. SPRING STREET.
F1907. Broadway 1[illegible]

AUCTION
LOS ANGELES AUCTION & COMMISSION CO., J. J. Sugarman, Auctioneer, 444-446 N. Main st. Phones: Broadway 1687, F17319.
We will SELL your store, household goods or other property on commission, and guarantee the best results.
We will BUY for cash, and guarantee to pay the highest prices.

AUCTION
20 Rooms Furniture and Carpets
800 WEST WASHINGTON,
Corner Tobermas.
Thursday, February 2nd
10 o'Clock A.M.
A fine lot of furniture. All sold to make room.
REED & HAMMOND, Auctioneers.
F2545; Broadway 2840.

AUCTION
Thursday, February 2nd at 10 A.M.
401-403 N. Main St., a big lot of furniture, rugs, carpets, linoleum, dishes, granite utensils, etc.
LOS ANGELES AUCTION & COM. CO.
J. J. SUGARMAN, Auctioneer.

Auction
Large line of valuable household goods at
225 W. 82ND STREET. Today at 2 P.M.
Sarah E. Kapp, owner.
JULIUS C. TIMSON, Auctioneer.
741 So. Main St.

REED & HAMMOND
AUCTIONEERS
—Offices—
747-749 So. Spring St.

Julius C. Timson
GENERAL AUCTIONEER
Large Sales Especially Solicited
17 Years' Experience.
AUCTION AND COMMISSION HOUSE.
741 South Main St. Phone Main 8[illegible]

California Auction Co.
General Auctioneers
We do a general Auction business, and guarantee satisfaction to all who may favor us with their business.

City and State—Editorial
XXXTH YEAR.

N. B. Blackstone DRY GOODS
Reliable goods at popular
Dainty Lingerie
ADVANCE MODELS FO
There's an air of Springtime about
Gowns that will appeal to all wom
daintiness personified. Furthermor
an unmistakable note of economy th
observer can overlook.
There are nulls and batistes and marquis
trimmed with good laces, hand embro
novel bands, tucks and plaitings. A c
tively new models. Every price fro
$35.00 on down to as little as.....
—Second Floor—

Demonstration — Kleinert's Dress Shields
Miss La Tour explain to you the me Kleinert Shields!
The Dress Sh as being given ter by Miss more interesti than one wo

Needle Craft Now
STAMPED JABOTS on the finest of han own select designs; either short or lo styles, Thursday 35c and.....
STAMPED PILLOW SLIPS made of the handsome new designs; pair .....
Sheets to match, stamped to order, each $
—Third Floor—

Fine Linen Dinner
A Belated Lot Priced For Quic
The table linens should have been here trade; instead they are a month late. But go in a hurry—and will, at the prices we'
FULL BLEACHED, pure linen sets, clot inch napkins, all handsome, new desig Special at.....
EXTRA NICE BLEACHED SETS, cloths napkins; patterns suitable for round tables, 24 inch napkins to match. Speci
—Main Floor—

REMOVAL S
Pianos and Player
We will be in our New Building February 15th. Meantime, we are doing business in our old location under difficulties. Our store front is boarded up, and alterations are already going on inside. We have allowed the new tenant to carry forward this work in consideration of the fact that he permits us to remain here for another fortnight. In order to overcome this drawback, we are offering inducements of a character that will sell the remainder of our stock of Pianos and Player Pianos quickly, regardless of the appearance of our store. Our necessity makes opportunity, indeed, for you. If you are going to purchase an instrument within the next year, buy now—it will pay you handsomely.

Every Instrument In Stock Sa
SOME KRANICH & BACH, SOHMER MANN PIANOS, selling regularly at $80 to go at.....
UPRIGHT PIANOS in the same makes at discounts of, each $150 to .....
TWENTY-FIVE UPRIGHT PIANOS that se regularly at $350, to go at.....
A good, guaranteed Piano at.....
SQUARE PIANOS at, each $50 and.....
SOME PIANOLA, Angelus, Cecilian, and Players—these sold at $250 new, at each $25, $35 and.....
USED PIANOS of standard makes at $150, $175 and.....
Organs at, each $15 and.....
Terms Arranged. Freight Paid to Out-of-To
GEO. J. BIRKEL COMPA
Steinway Agents. Present Location 345-34

THOSE feature constitute the points" in a hig motor car are all fo the Peerless superl expressed.
H. O. HARRISO

POPULATION OF THE CITY IN 1910—319,198.

City and State—Editorial.

Los Angeles Daily Times

Part II—Local News Sheet.

XXXTH YEAR. THURSDAY MORNING, FEBRUARY 2, 1911—12 PAGES. On All News Stands, Trains and Streets. 5 CENTS.

H. B. Blackstone Co.
DRY GOODS
Reliable goods at popular prices

Dainty Lingerie Gowns
ADVANCE MODELS FOR SPRING

There's an air of Springtime about these new Lingerie Gowns that will appeal to all womankind—they are daintiness personified. Furthermore, there is in them an unmistakable note of economy that no well-informed observer can overlook.

There are nulls and batistes and marquisettes most exquisitely trimmed with good laces, hand embroidery, medallions and novel bands, tucks and plaitings. A dozen or more distinctively new models. Every price from $35.00 on down to as little as..... **$8.50**
—Second Floor—

Demonstration Kleinert's Dress Shields — *The Dress Shield demonstrations as being given at our notion counter by Miss La Tour, are far more interesting and instructive than one would imagine. Let Miss La Tour explain to you the merits of the various Kleinert Shields!*

Needle Craft Novelties
STAMPED JABOTS on the finest of handkerchief linen; our own select designs; either short or long styles, Thursday 35c and..... **50c**
STAMPED PILLOW SLIPS made of the best pillow tubing, handsome new designs; pair..... **$1.00**
Sheets to match, stamped to order, each $2.00.
—Third Floor—

Fine Linen Dinner Sets
A Belated Lot Priced For Quick Clearance

The table linens should have been here for our Christmas trade; instead they are a month late. But they must go, and go in a hurry—and will, at the prices we've marked them.

FULL BLEACHED, pure linen sets, cloths 2x2½ yards, 24 inch napkins, all handsome, new designs. Special at..... **$7.50**
EXTRA NICE BLEACHED SETS, cloths 2x3 yards, 24 inch napkins; patterns suitable for round tables, 24 inch napkins to match. Special **$12.50**
—Main Floor—

REMOVAL SALE
Pianos and Player Pianos

We will be in our New Building February 15th. Meantime, we are doing business in our old location under difficulties. Our store front is boarded up, and alterations are already going on inside. We have allowed the new tenant to carry forward this work in consideration of the fact that he permits us to remain here for another fortnight. In order to overcome this drawback, we are offering inducements of a character that will sell the remainder of our stock of Pianos and Player Pianos quickly, regardless of the appearance of our store. Our necessity makes opportunity, indeed, for you. If you are going to purchase an instrument within the next year, buy now—it will pay you handsomely.

Every Instrument In Stock Sacrificed

SOME KRANICH & BACH, SOHMER AND KURTZMANN PIANOS, selling regularly at $800, to go at..... **$550**
UPRIGHT PIANOS in the same makes at discounts of, each $150 to..... **$250**
TWENTY-FIVE UPRIGHT PIANOS that sell regularly at $350, to go at..... **$200**
A good, guaranteed Piano at..... **$175**
SQUARE PIANOS at, each $50 and..... **$75**
SOME PIANOLA, Angelus, Cecilian, and other Cabinet Players—these sold at $250 new, at each $25, $35 and..... **$50**
USED PIANOS of standard makes at $150, $175 and..... **$200**
Organs at, each $15 and..... **$25**

Terms Arranged. Freight Paid to Out-of-Town Buyers

GEO. J. BIRKEL COMPANY
Steinway Agents. Present Location 345-347 S. Spring

Peerless SILENCE COMFORT

THOSE features which constitute the "good points" in a high-class motor car are all found in the Peerless superlatively expressed.

H. O. HARRISON CO.

Apparition?

SLY "BOO-WOO" A TERRORIZER.

Dressed as a Woman, Has a Deep Bass Voice.

Great Search for Brooklyn Heights "Spook."

Some Say It Vanishes, and Some It Sprints.

Garbed like a woman and with the deep bass voice of a man, an apparition is creating a reign of terror on Brooklyn Heights. That the mysterious being has human flesh and blood is the belief of the men of that part of the city, but it has eluded capture as successfully as though it were composed of mist.

The scalawag is of the "boo-woo" type, who causes his feminine victims to be paralyzed with fear in their tracks, and then runs away without in any manner attempting to do them bodily harm.

The appearance of the strange thing out of the shades of night has so worked on the nerves of some of the women that they are willing to take oath that it is a ghost. The traditions of the neighborhood are sought for, some tragic happening which would cause a spirit to come back to earth and create so much torment.

The police have been appealed to to use all their wiles in capturing the thing or working a spell to drive it from the city. Secretly officers have sought a glimpse of it, in order to express the opinion of expert criminologists. They have not been rewarded with a single glance at the shadowy form.

BULLET AS A TEST.

The braver men of the vicinity have determined that it is their duty to join the peace officers in their endeavor to restore quiet and a feeling of safety. They are certain that the best way to ascertain whether it is a human form or only an apparition is to send a leaden pellet through the center of its outline. To have the right to carry firearms for this purpose, they are seeking to be deputized in order that they may not break any laws. One of the latest to apply for a deputyship is John Nefrony, who will join the band of gallants which has sworn to exterminate the evil being or perish in the attempt.

The spookish entity appears on the streets shortly after dusk, or at about the time when theater-goers are accustomed to return to their homes.

The thing is clad in the latest styles in feminine clothing, her features are well shaded by a picture hat of immense proportions. Its body is draped with a daintily-trimmed gown and partly shielded with a cape, gracefully thrown back from the shoulders.

The women of the neighborhood have grown accustomed to watch with fear its approach and flee from any strange woman they may see coming toward them.

SHUNS MEN, SCARES WOMEN.

It shuns anything masculine and so far no man has ever set eyes upon it.

However, its appearance is usually so sudden that it is upon its victims before they have time to realize that they are being accosted.

Its antics on all occasions have been the same. It comes out of seeming nothingness and stops short in front of little parties of two, three or four women.

Involuntarily they stop as it steps in front of them. Eyeing them carefully for a tense moment, it breaks into an unearthly jig, suddenly stops and throws back its hat and part of its clothing. A man's face is disclosed, and the feet of a man protrude from beneath the garments.

"Boo-woo," the uncanny thing cries, as it pokes its face toward its victims. Then, with a hollow laugh, it glides away. Some of the women declare it vanishes, while others say that it runs away as would an ordinary being.

The police say an idiot or a lunatic is causing the disturbance, and are seeking to get hold of him. The male members of households which have been frightened are inclined to think a practical joker is loose.

Great efforts are being made to capture it, whatever it may be. If it is a man who is having "fun" with the weaker members of the community he will probably suffer a good trouncing if he falls into the hands of the self-appointed vigilance committee which is hunting the "spook" with man's weapons.

FIRST MUTUAL GATHERING.

Hotel Interests Representing Two Hundred Million Dollars to Meet in Santa Barbara Middle of Month.

The joint meeting between the Southern California Hotel Men's Association and the San Francisco Hotel Men's Association, which will be held at the Hotel Arlington the 15th inst., will be one of the most important gatherings of the kind in the history of California.

This will be, in fact, the first time that the two large hotel men's organizations of the State, which control $200,000,000 of hotel property, have come together.

The object is two-fold. The New Arlington, in Santa Barbara, will open its doors for the first time on the 15th inst., and the hotel men will celebrate with a large banquet.

The principal object of the meeting, however, is to further the mutual interests of the two organizations, and to work for more unanimous action taken on all matters of general interest to the hotel world. There is much legislation now coming up in Sacramento which is of paramount interest to the hotel men. They will discuss the different bills and will arrange to support those they deem favorable, and oppose unitedly those which seem objectionable.

John S. Mitchell, formerly president of the Southern California Hotel Men's Association and now the national president of the Hotel Men's Mutual Beneficial Association, will be one of the principal speakers.

Harry Fryman of the Hayward, who is president of the Southern California Hotel Men's Association will also be one of the speakers at the banquet and Col. Kirkpatrick of the Palace and Fairmount hotels will be toastmaster.

It is expected that fully thirty hotels of Los Angeles and vicinity, and about twenty of San Francisco, will be represented.

Pluck and Luck.

QUICK FIND OF GOLD BY A VEGETABLE MAN.

EIGHTEEN months ago J. M. Worton peddled vegetables from a truck wagon to wealthy patrons in the West Adams street district. Yesterday in Los Angeles he closed two deals which he expects to bring him on the way to millions.

For three years, while living at Highland Park, Worton stuck to his truck wagon from early until late, and his wife's thrift and economy backed his labor. He was trying to get a grub-stake, and the minute he had the funds in hand for a prospecting trip of reasonable length he sold his vegetable route and made for the hills. He cut the trail of the Santa Fe at the town of Drake, in Mojave county, Arizona.

Less than a week from the day he packed his burros he found what he was looking for exactly six miles east of Drake. Straight across his trail rose an immense boulder of red oxide quartz. Worton unpacked his burros and made the camp which today is called Camp Worton. That very hour he christened his find The Rich Strike, and after feeding himself and the burros, walked into Drake to write for his father and brother, Edgar and George E. Worten, residing at No. 960 Crocker street.

WIFE HITS IT, TOO.

"I had made two fortunes before in my life," said Worton, "and I had lost them both through dealings with dishonest partners. I had learned enough by this time to take my own relatives for partners, and the plan has worked differently than when I made my other strikes. I sent for my wife and three children right away because my camp is on Walnut Creek, so that I did not have to wait to develop a water supply. My family came along with my father and brother, and my wife not only cooked for our own party and for the two hired men, but part of the time she actually got into the shaft with a pick and shovel and did the labor of a man. Afterward she went out prospecting for herself and made a find which I bonded in Los Angeles today, for her. She retains one-half interest in her property and gets $75,000 for the other half. The first payment will be made today in the form of a fine house and lot. The proposition of being a helpmeet with my wife is no idle boast. Her claim runs along a ledge of red oxide which is exposed for 4500 feet and which varies in width from five to forty feet.

FIRST PICK THERE.

The property which my father, my brother and myself are working and which belongs to the three of us, has made so good that one of the features

J. M. Worton
and his golden smile.

of my business in town today is to buy and ship a ten-stamp mill to handle our dump. At a depth of 400 feet we have cut an ore vein varying in width from ten to twenty-five feet and which assays anywhere from a few dollars to thousands per ton. We have plenty of wood and plenty of water and I believe I have discovered one of the greatest gold mining districts in Arizona. I am the first man to have struck a pick in that locality and this is the first time the public will read about it.

"My wife and children are still in the camp and although my wife has made a fortune of her own by the deal which goes through today I cannot persuade her to come back to the city yet. The pioneer spirit and the prospecting fever both have her in their grip, and these things give one a joy of pursuit which is almost as much satisfaction as the fortunes which one sometimes makes.

"I tell you it is mighty nice to know that I could now buy my wife as fine a place as any of those at which I used to stop my truck wagon on rainy mornings."

Ringing In.

MEANS PROSECUTION IN ALARM-BOX CASE.

City Auditor's Deputy Announces That Criminal Charges Will Be Brought and He Has Evidence Which He Believes Will Convict—Gamewell Attorney Attacks the Auditor and His Report.

F. W. LLOYD, a deputy in the City Auditor's office, told the Supply Committee of the City Council yesterday that criminal charges will be brought against some one connected with the purchase of Gamewell Fire Alarm boxes by the city. He said he had an affidavit in his pocket at the time, which he believed would secure a conviction.

Lloyd had no sooner finished his statement that there will be criminal prosecution than the information came out that F. W. Frankhouseh, former superintendent of the fire alarm system, has left the city. Frankhouser has been under surveillance for some time. On January 15 he resigned his position with one of the local telephone companies. The man who was watching Frankhouser, became sick, during one of the rainy days of last week and while he was off guard the former city employee left town.

Councilman Andrews asked Lloyd if members of the former Council would not be found guilty of conspiracy in suppressing information they had in regard to the Gamewell affair. Lloyd said they did not have evidence enough probably, to convict any one, as he had already applied to the District Attorney once for a warrant and been refused.

"But," added Lloyd, "the investigation has been going right on, and the next time we apply for a warrant we expect to get one, and it may land one or two persons in a hard place to escape from."

Attorney Goudge suggested that the statute of limitations might intervene, as the alleged transactions took place over three years ago. Lloyd said they would apply in the case of bribery or graft but not in the matter of alteration or falsification of records.

ATTORNEY ATTACKS ADITOR.

Attorney Goudge, representing the Gamewell company, accused City Auditor Myers of fraud in submitting the report to the Council on which his refusal to pay nearly $4000 in demands is based. He said the majority of statements in the communication were false and had been submitted for the purpose of prejudicing the case. He gave Auditor Myers the benefit of believing in the truth aof his own charges, but said he was nevertheless as "fraudulent and culpable as if he had knowingly stated an untruth."

Goudge was unsparing in his attack on Auditor Myers. In the first place he asked the committee to consider a question of personal privilege. He then said:

"I refer to anonymous allusions in this communication from Mr. Myers referring to certain persons who have had some part in these transactions. My standing in my profession is worth more to me than the entire amount of these Gamewell demands. I was at one time engaged in the services of the city, and I think no one will deny that I discharged my duties ably and satisfactorily. I think I may even say that I rendered distinguished service to the city. Since I played an important part in the affairs of the city, I do not think I have done anything to lessen my standing. I should very much regret that this committee might in any way seem to accept a criticism of my conduct from a newly-fledged official who has yet to win his spurs.

"I think since leaving a public office I have refused more fees than I have accepted, because I could not appear in anything that would be against the public interest. I hope this committee will make it clear that it does not accept any such construction of this report as to reflect upon my connection with the matter."

GOES INTO REPORT.

He then launched into an attack upon the report itself. A majority of the statements contained in it, he said, were false and a public officer who would make such statements after a four-month investigation, even though he thought them to be true or had no information upon which to base them, would be guilty of a fraud.

The first alleged false statement he called attention to was that Myers had said, "The greater part of a year had elapsed when someone connected with the Gamewell company conceived the idea of reviving the demands denied by the former Council." Goudge showed that it was but two months instead of the greater part of a year. The next alleged misstatement was that Myers was "persuaded the Council was ignorant of the report of the former Council." This was characterized as the "product of a biased and prejudiced mind," because Goudge in his letter had called the attention of the Council to that report.

Myers's statement that the city had paid exorbitant prices to the Gamewell company, he said, was not supported by any evidence. To prove that it was not so he showed that all other cities have paid the same prices for the Gamewell boxes that were charged in Los Angeles. The fact that other boxes could be procured for half the price he said was no more evidence than that some watches can be bought for a dollar while others cost fifty dollars. He further disagreed with the opinion of the City Attorney that this Council could lot act on warrants denied by a former Council.

The final Gamewell argument was that the company does not ask to be paid for the boxes if the city objects to the price, but that they want the goods returned. Auditor Myers, he said is proposing that the city embezzle the goods to square its account while at the same time showing indecent haste to pay the demands of Cregier for his boxes.

SAYS HE CAN SUBSTANTIATE.

Deputy Lloyd was present representing Auditor Myers. He said he could verify with evidence every one of the statements made by the Auditor in his report to the Council. An affidavit which he had in his pocket, he said, would show that there had been a conspiracy to split up the Gamewell demands so that they would not have to be advertised. He then acknowledged that he had been for several years an agent of the Gamewell company in Southern California, and had plenty of evidence as to the existence of their prices. He said he knows who altered the demands and who gave

(Continued on First Page.)

Heroic Precedent.

WIELD A KNIFE FOR JUSTICE.

Human Life, Reputations, and Money Staked.

Hole in Man's Side Closed, Recovery Likely.

Will the Doctor Who Made It Have to Pay?

Professional reputations which have been built up on years of successful practice of surgery by the leaders of the local medical fraternity were yesterday staked on a single operation.

Surgeons under oath had solemnly declared that a certain condition existed within the abdomen of Henry Christie, proprietor of the Christie Shoe Company. Other surgeons, of equal reputation, likewise sworn to tell the whole truth, averred that their fellow practitioners were mistaken. To prove that they were correct the latter volunteered to explore Christie's abdominal cavity, and carried out their offer.

The outcome of the operation will not be definitely known for several days, but the surgeons who performed it declared last evening that they are confident that it is a success and that it demonstrated that their diagnosis of the case was correct.

The proceeding was a result of a

(Continued on Eighth Page.)

LONG ON THE SAME PLACE.

Los Angeles Pioneer Passes Away in Home He Occupied More Than a Third of a Century.

Felix McLaughlin, who had resided in this city for thirty-five years, died yesterday at his home, No. 413 West Washington street, at the age of 70 years.

When the deceased came to Los Angeles, where exactly half his life was passed, he bought a tract of land, opposite where the Polytechnic High School stands, put out an orchard and conducted a dairy. As the city spread in that direction, he laid the ground of in what is known as McLaughlin's Subdivision, and sold off the larger portion of the property. On other lots he built houses and rented them, during a number of years past, and in one of them he died. His wife preceded him to the grave five years ago, and there are no children. When quite a young man, prior to his removal to this city, he served three years in a cavalry regiment in the regular army. He was born in Boston, but at the time of his removal to Los Angeles he was living in Cairo, Ill.

The funeral will be held at St. Vincent's Catholic Church, at 8:45 Saturday morning, when a mass will be celebrated by Father McDonald.

FRIENDS' MISSIONARY MEETING.

The Women's Foreign Missionary Society of the First Friends Church will meet at the church, Third street and Fremont avenue, this afternoon at 2:30. An address will be delivered by Mrs. Stevens of Hollywood, formerly a missionary in Japan, on the subject: "Co-operation of Temperance in Missions." The public is invited to attend.

WANT REID AS GUEST.

The Chamber of Commerce yesterday sent a telegram to Whitelaw Reid, who is at the Grand Canyon on his way West, asking if he would be the guest of the chamber at a reception to be tendered at his convenience. He is expected to arrive in Los Angeles tomorrow.

The "King's" Message.

SAYS HE WON'T PINCH IN POTATO FAMINE.

LOS ANGELES is staring in the face of potato famine. This condition has been brought about first by the manipulations of Maurice Zuckerman of Weyl-Zuckerman & Co., and within the past two days by the railroad tie-ups. Yesterday morning, although no changes were made on the Produce Exchange wholesale price lists, the market on Highland potatoes advanced 20 cents, from $2.05 to $2.25.

Zuckerman executed one of the most masterly manipulations of his entire campaign for supremacy. On Monday afternoon his northern representatives took up all the surplus potatoes that could be purchased in San Francisco, about twenty carloads. Further than that, he bought outright all the output of the Lompoc growers for the next two weeks, which places him in absolute control of all stock that comes into Los Angeles for that period.

Receipts of potatoes for a week past have not averaged much more than 1000 sacks a day, while the daily consumption is figured at this season with the prevailing high prices at about 2200 sacks. As a result there are scarcely any potatoes in the hands of the dealers save those that Zuckerman will release.

This shortage has been intensified by the washouts on the Salt Lake Railroad. In a statement yesterday, Zuckerman said that he at present has reports of thirty-seven carloads held up behind the break of trackage in Utah.

In addition to these potatoes, an average of three cars a day are coming for the same dealer from Idaho and Colorado, where he purchased every available car during the first part of January. Before the delayed cars are put into motion and the first of them arrive in Los Angeles at least two weeks will have elapsed.

TELLS OF THE ROUND-UP.

Zuckerman, on his return from the North, where he has been pulling all the final strings to the bag that holds the potato crop secure in his hands, gave a few details of the maneuvers which led to his present control of the market.

"Last fall I realized that the California harvest would be much lighter than the year previous. My men in the field kept close tab of the yield per acre, and it was far below that which had been expected. There was a shortage of potatoes in Oregon. The Middle West and East also reported light crops. It was a chance of a lifetime and, with my brother in charge of the northern fields, I gave orders to buy.

"Before the middle of December it leaked out in the North that our firm had holdings which aggregated those of

(Continued on Seventh Page.)

Maurice Zuckerman,
who has the potatoes "cornered."

ENTERPRISING PEOPLE

can find many opportunities of buying, selling and trading profitably by reading Times "Liners."

Persons in search of rooms, board, flats, apartments, houses, help or situations also get splendid results from The Times classified advertisements.

Month after month, year in and year out, The Times prints more advertising than any other paper in the world.

The following figures tell the story:

For the week ending Sunday, January 29, The Times printed 2068 more agate "Liners" than the aggregate of all other Los Angeles news. papers combined, and 6579 more than its nearest local competitor.

The total number of "Liners" published by The Times for the seven days from January 23 to 29, inclusive, was 13,796. The prize of Five Dollars in Gold has been awarded to Mrs. C. A. Daniels, No. 843 West Thirty-seventh Place, city, whose estimate of 13,796 "Liners" was the first and only correct answer received in last week's contest.

FIVE DOLLARS IN GOLD GIVEN AWAY

One week ago today The Times printed 1556 agate "Liners." On the same day its nearest local competitor printed only 871 agate "Liners."

On Tuesday, February 7, and on each Tuesday thereafter, a prize of Five Dollars in gold will be awarded to the person making the first nearest correct estimate of the total number of "Liner" advertisements published in The Times during the seven days from Monday, January 30, until Sunday, February 5, inclusive.

Estimates should not be made until after the publication of The Times on the last day of the week for which the contest is held, and they must be delivered before 10 a.m. the following Tuesday. The name of the prize winner for the preceding week will be published every Wednesday. This contest is not open to employees of the Times-Mirror Company, and this company's advertisements should not be counted.

All letters should be addressed to the Contest Editor, and each will be numbered in the order of its receipt in the office, 531-535 South Spring street.

Times "Liners" Please Patrons

THE PUBLIC SERVICE.

SUMMARY OF THE DAY.

Disagreement over Hindu goddess results in fight and fines for three Hindus who disputed duties of the feminine deity.

The cross-examination in the Jones-Kinney slander suit yesterday, indicated Abbot Kinney, made charges against George M. Jones, a member of the Ocean Park Board of Trustees.

By the will of J. R. Toberman of Hollywood, filed for probate yesterday, an estate of over $200,000 is distributed, of which $20,000 goes to indigent sick.

A trial term-jury was drawn in Judge Houser's court yesterday, the venire to report the 14th inst.

The New York syndicate notified the City Council yesterday that it might desire to purchase the entire 1911 bond issue before Feburary 15. It was voted to give the syndicate until Feburary 10 to say how many bonds it wanted.

Argument on the Sixteenth street improvement problem in the City Council yesterday was received by applause and hisses, the speakers being Councilmen Andrews and Whiffen.

At the City Hall.

SYNDICATE MAY GRAB THE BONDS.

NOTIFY COUNCIL TO HAVE ENTIRE ISSUE READY.

Transaction in Aqueduct Securities Takes New Turn When Telegrams Read Asking for Delay Until February 15 to Increase Order by Millions for Immediate Delivery.

The City Council was notified yesterday morning that the New York syndicate might want to purchase the entire issue for 1911 before February 15. In order to avoid a number of transactions the Council voted to give the syndicate until February 10 to say how many bonds it will purchase this month.

After agreeing to take the first installment of $816,000 on Monday, the representatives of the syndicate immediately got busy with the City Treasurer's office, and a number of telegrams passed back and forth. The first suggestion was that the purchasers would probably call for $1,632,000 worth in addition to the necessary purchase of the $816,000. Then they said they might take over the entire option for the year, amounting to $4,896,000. They agreed to say definitely what they would do by February 10.

The Mayor and the Council were rather in hopes that the year's issue would not be taken at once, as it will add considerably to the amount of interest to be paid. Nevertheless, as the bonds were sold under these terms, the Council had no choice and voted to wait ten days to see how many bonds will be taken at once.

APPLAUSE AND HISSES.

SIXTEENTH STREET SCRAP.

The City Council wrestled unsuccessfully yesterday with the Sixteenth street improvement problem. Uncle Jerry Andrews, in a flight of eloquence, drew a remarkable burst of applause from the large audience of property owners, while Councilman Whiffen drew an equally enthusiastic response of hisses. The matter finally went over for four weeks with the question of adjusting the assessments referred to the Streets Committee.

Certain property owners in the district formed for the opening and widening of Sixteenth street as a cross-town thoroughfare, claim that they are being unduly taxed. They say the improvement will not benefit them in proportion to the amount it will cost.

Councilman Whiffen tried to tell the protestants that they were not taking a sufficiently broad view of the situation. In the course of a few years, he said, Sixteenth street would intersect the main business portion of the city. It would then become essential to have an open thoroughfare between Pico and Washington streets. He believed the property would increase many times in value the amount paid for the improvement. Samuel Rees supported Mr. Whiffen's argument, saying that he owned property on Sixteenth street and would gladly pay his assessment.

At the Courthouse.

TIME CONSUMED BY ONE WITNESS.

BEACH LIBEL SUIT DRAGS IN SUPERIOR COURT.

Interrogate Ocean Park City Clerk in Regard to Various Happenings in That City During Controversy Between Abbot Kinney and Other Faction.

In the slander action brought by George M. Jones against Abbott Kinney, in Judge Woods's court, yesterday, the day was taken up by the examination of Gordon Watt, City Clerk of Ocean Park. Cross-examination will be resumed this morning.

It was shown by the interrogation of Watt, that Kinney was an interloper in his occupancy of his bathhouse site on Horizon avenue. Witness said that the ground upon which the structure stood had been deeded to the city by Jones and George Frazier.

The records also demonstrated that the occupancy of Lorelei avenue by the Los Angeles Pacific Railway, allowed by a permit running for eight months, had been so occupied ever since.

As to the location of the City Hall, it was shown that Kinney had offered a site for the structure near the shoe factory and as far away from the center of the city as Tokio, where it now stands; that the original grantors received $5000 for the site, and that the money was immediately donated toward the erection of the City Hall, according to the agreement when the purchase was made.

The charge in regard to the Board of Trustees compelling Kinney to remove Tent City, was shown to have arisen from the fact that Kinney secured a permit from that body for eight months, and that the time was extended in order to allow him to remove the tents.

TALESMEN DRAWN.

FOR DEPARTMENT THREE.

The following jurors were drawn for service in Judge Houser's court, yesterday, the venire being returnable the

F. C. Harris, W. M. Hughes, Charles W. Hawley, Ira Harrington, Stephen Ibbetson, T. U. Lawson, C. J. Lamm, Z. T. Lowman, Robert W. Bryden; B. E. Buch, George P. Blind, James Beard, Clarence Barry, F. R. Colver, E. J. Conway, Hugh Glassell, J. S. Conwell, Sidney A. Clark, D. A. Middleton, E. M. McCarthy, E. B. Rivers, A. F. M. Strong, W. W. Swetland, W. R. Sergeant, Henry Schwannek, George H. Thomas, Arthur Upham, Thomas R. Vaughan, M. E. Walker, Fred M. Wells, M. G. Willard, Los Angeles; Frank Macy, W. K. Church, Puente; C. W. Orcutt, D. N. Parks, C. W. Franklin, F. G. Howland, Peter Hall, Roy E. Hardesty, Chet Lancaster, Pasadena; M. A. Paley, Alhambra; James T. Peasegood, Santa Monica; George E. Dundas, Lankershim; F. H. Hunter, Duarte; J. F. Jennifer, San Fernando; M. A. St.Clair, Walnut; George Smith, Watts; George D. Sanford, Long Beach; Russell Sutherland, O. M. Vincent, E. A. Cooper, Covina; R. R. Smith, Monrovia; L. K. Westcott, Glendora; Sylvester H. Gehr, Gardena; Milo Allen, George W. Cole, Jr., East Whittier; Thomas F. Cooke, Hollywood; E. F. Badger, Azusa; J. W. Bogges, Lordsburg; C. G. Clugston, Pomona; James R. Durfee, El Monte, and J. R. Lane, Compton.

WIFE'S BOND.

IS FIXED BY COURT.

Another turn of the judicial wheel in the Brunner divorce case took place in Judge Craig's department yesterday. The bond to be given by Mrs. Louisa Brunner, pending an appeal to the Supreme Court, was fixed at $4000. Brunner's attorneys wanted it placed at $10,000; Mrs. Brunner's legal representatives thought $2500 would be about right.

There was considerable sparring between attorneys before the order was made. Attorney Britt thought it would suit the purposes of the plaintiff to prolong the litigation as long as possible in order to give her old husband a chance to die. This view was attacked by Attorney Waterman as a statement without foundation.

It was shown by testimony that the rental value of the property in litigation is about $2500 a year. Teresa Brunner, one of the children, was charged with having sided with her mother in securing the property of the old man. In the original divorce proceedings, Teresa was restrained from disposing of the notes and securities that had been placed in her hands by her mother. It was estimated yesterday that it might be three years before the case is finally disposed of by the Supreme Court, and the chances are that by that time the former "lottery king" will be dead.

PAWNS HER RING.

MOVES TO ESCAPE RENT.

Edna Modie was given a decree of divorce yesterday by Judge Hutton from Frank Modie, on the grouhd of extreme cruelty. They were married in Leavenworth in 1907. The wife testified that during their three years' residence in Los Angeles they changed their residence eight times to avoid paying rent. The wife also testified that her husband quit work the day after their marriage. She is now employed in an office.

Mrs. Modie said that on more than one occasion she had pawned her diamond engagement ring to pay the grocery bill; redeeming it afterward by her own efforts, only to have it go again, when the grocer would no longer be denied. She gave strong evidence showing her ill-treatment at the hands of her husband. He did not appear to defend himself.

ASK ACCOUNTING.

A MINING PROPOSITION.

An action was instituted in the Superior Court yesterday by Joseph H. Parker against James M. Herndon, for an accounting of the funds arising from the sale of a half-interest in certain mining property.

It is alleged in the complaint that January 1, 1904, Herndon was the owner of a one-half interest in thirty mining claims known as the Crescent and Regent group and also thirteen gypsum claims in the Palen Mountains.

At that time an agreement was made, the plaintiff alleges, providing that he should examine into the quantity and quality of the ore to be found on the claims, with the idea of utilizing the information for the sale of the interest of the defendant in the property.

It is further alleged that the defendant has secured not less than $10,000 for his one-half interest in the mines disposed of, and that under the terms of the contract entered into, Parker is entitled to one-sixth of that amount. The plaintiff also asks for an accounting of all transactions of Herndon, with a view to ascertaining his share in the business.

MARTINEZ ACQUITTED.

MANY INFORMATIONS.

The jury in Judge McCormick's court found Francesco Martinez not guilty of the murder of Gregoria Garcia, in a grading camp at Latin Station, last fall. A stiff defense that Martinez had only attacked Garcia when it was necessary to save his own life, seemed to impress the jury.

The following informations were filed yesterday:

Cornelius Beckwith and Frank Fuentes, failure to provide for their wives; W. H. Harris, assault with intent to commit murder; Clarence Thomas, burglary; Dan Walsh, burglary; Sam Apadoca, murder; Walter Taylor, burglary; Charles McCasdan, burglary.

E. A. McDonald pleaded not guilty to the charge of obtaining property under false pretenses, and his hearing was set for March 21.

Probation was denied Jose Valenzuela, who was found guilty of grand larceny, and he was sentenced to Folsom for two years.

SCAN EVIDENCE.

MUST BE CORROBORATED.

Judge Hutton yesterday criticized professional detectives who furnish evidence in divorce cases. The court said that in his career on the bench he had never granted a decree on the unsupported evidence of a detectiv engaged in that sort of business. He therefore refused to give Eva Winfield a decree from her husband, Edward F. Winfield, on the ground that he had been intimate with a woman in Redondo. He gave her the relief sought on the ground of extreme cruelty on the part of Winfield. An order was made for $40 a month to be paid the wife for the support of herself and their three minor children.

SICK REMEMBERED.

TOBERMAN WILL FILED.

By the terms of J. R. Toberman's will, filed for probate yesterday, $20,000 is left in trust for the benefit of the indigent sick. A son and a grandson are provided for, and the balance of the estate is divided among nephews and nieces. The testator died in Hollywood, January 26. The value of his estate is fixed at $265,000.

The home place in Hollywood, block 14, there and $40,000 is left in trust for Mabel S. Toberman, one of the

to be divided among his wife and children. If there are none, it is to go to the residuary legatees.

James W. Toberman, a grandson, is left $25,000 which is to be placed in trust for him until he is 25 years of age. If he should die before that time the money is to go to his wife and children, if unmarried it is to revert to the Board of Foreign Missions of the M. E. Church, South.

The $20,000 bequeathed to the indigent sick is left to the Woman's Home Missionary Society of the M. E. Church, South to be used as a permanent endowment fund.

THESE BEQUESTS ARE MADE.

Mrs. Harriet Dalton, sister-in-law, $6000; Mrs. Mary Green, sister-in-law, $4000; Frank E. Minnis, nephew, $4000; Henry J. Minnis, nephew, $4000; Samuel H. Minnis, nephew, $4000; Emma Minnie Chandler, niece, $6000; James T. New grand-nephew, $1000; Albert W. Toberman, nephew, $4000; Charles E. Toberman, nephew, $6000. Also, $2000 is left in trust for the benefit of Ralph T. Minnis, nephew, $4000, in trust for benefit of children of James Toberman, nephew.

The balance of the estate is to be divided among the following nieces and nephews: Frank H. Minnis, Henry I. Minnis, Samuel H. Minnis, Emma Minnis Chandler, Albert W. Toberman and Charles E. Toberman. Charles E. Toberman is named as executor. He lives at Hollywood, but the remainder of the nieces and nephews reside in Missouri.

COURTHOUSE NOTES.

BREVITIES MISCELLANEOUS.

ACTION IN DAMAGES. A jury in Judge Houser's court is hearing the evidence in the action brought by Cono Moreno against the Los Angeles Railway Company, for $10,850 damages, alleged to be due on account of injuries received December 24, 1909. He says he was struck by a car of the defendant corporation, while driving his wagon along Central avenue.

LUCKY MARSHAL. The jury in the case brought by Edith M. Nelson against W. M. Kellogg, City Recorder Whaley and City Marshal Troughber of Watts, for damages for alleged malicious prosecution, brought in a verdict against Kellogg and Whaley for $500. The action as to Troughber was non-suited. It was shown that Troughber as Marshal, was merely an agent of the Recorder in making the arrest of the plaintiff.

INCORPORATIONS. Articles of incorporation were filed yesterday by Klamath River Canning Company, capital stock, $150,000, incorporators, G. L. Hogan, W. C. King and C. H. White, subscribed, $300; Braun, Bryant & Austin, capital stock, $10,000, incorporators, Joseph G. Braun, William F. Bryant, Aubrey E. Austin and Vera L. Braun, subscribed, $10,000; Associated Land and Development Company, capital stock, $75,000, incorporators, Hancock M. Johnson, R. G. Johns, William T. Lisenby, Fred A. Willis and Frank R. Willis, subscribed, $425; Parent Grain Food Company, capital stock, $100,000, incorporators, E. De Muelle, R. Hynes, Fred Gilberg, M. J. Sophy and H. Eller, subscribed, $5; Fowler Brothers, capital stock, $75,000, incorporators, John W. Fowler, Robert A. Fowler, Agnes L. Fowler, Matilda Fowler and Willard Goodwin, subscribed, $500; Charles R. Hadley Company, capital stock, $60,400, incorporators, Charles R. Hadley, F. W. Flach, F. D. Barnhill, Charles B. Root and I. A. Lothian, subscribed, $60,400.

SMALL ESTATE. A petition was filed in the Probate Court yesterday for the admission of the will of Johanna J. Mallgren, who died January 19, leaving real estate in San Pedro valued at $10,000. Under the provisions of the will one-half of the estate goes to her husband, John N. Mallgren, and one-half to their daughter, Eva. To Hilmer Johnson, another daughter of the testator, $3000 in cash is bequeathed.

TO CHANGE NAME. The Stockwell-Haley Company filed a petition in the Superior Court, yesterday, praying that the corporation be allowed to change its name to L. W. Stockwell Company. J. M. Haley is no longer connected with the management of the concern.

DAMAGE ACTIONS. Nora Edgeland began an action yesterday against the Los Angeles Railway Company for $5035 damages. She alleges her injuries were received December 11, 1910, on North Avenue 20, when struck by a car of the defendant corporation.

Mamie L. Callison wants $25,500 of the Los Angeles Railway Company, for being struck by a car April 16, 1910, while she was attempting to cross Figueroa street.

Bert C. Hiner sued Frank Bungay and others for $372, alleging that he was struck by an automobile owned by the defendant.

JUROR FINED. R. G. Dupuy, a juror in Judge Houser's court, was fined two days' pay and his mileage, amounting to $11.20, because he was late in reporting for duty in Department Three yesterday. Dupuy, who lives in San Pedro, said he forgot about his duty until it was late. He arrived just before the noon recess. The court accepted the excuse, but imposed a fine.

The Inferior Courts.

FEMALE DEITY STIRS STRIFE.

THE DISCUSSION ABOUT "KALI" RESULTS SERIOUSLY.

Excited by Wine Three Hindus Violently Disagree, and After Indulging in a General Fight, Are Haled to the Police Station to Cool Their Ire.

A woman was found to be at the bottom of the trouble in a Police Court case yesterday morning. "Kali" is her name but her identity was disputed. That was the cause of three Hindus appearing before Police Judge Chambers to answer to a charge of disturbing the peace. After hearing a recital of the trouble the Hindus were fined $10 each. The woman escaped.

The controversy was over the respective duties of the goddess Kali. Chen Singh, Gun Singh and Song Singh drank freely Tuesday night and then went to the room on Wilmington street, where "Kali" figuratively appeared.

After hearing Gun and Song argue heatedly over the goddess, Chen invaded the field with the assertion that they were both wrong.

"You are mistaken, bhai, Kali is not the goddess of death," said Chen to Gun. "You bhai," said Chen to Song, "are in error in thinking that Kali is the goddess of the sun. There is no such goddess as 'Kali.'"

To hear Kali declared a myth resulted in Gun and Song uniting forces. They armed themselves with beer bottles. Chen seeing the preparations granted another bottle.

HIS BANKER HAS IT.

BEGGS FROM OFFICER.

T. Kelly, charged with vagrancy, admitted in Police Court yesterday morning that he had begged 25 cents from Sergt. O'Brien. His case will come up today for final disposal.

"You see, judge, I was in need of funds to make a small purchase," Kelly explained. "I have some money but I had left it with my banker in Tropico and was temporarily financially embarrassed."

If Kelly is successful in showing that he has been working, he will receive different treatment than the common vagrant.

WRONG EAR.

HEARING IS AT FAULT.

If W. P. Sipes, charged with vagrancy, wanted a speedy hearing in Police Court, yesterday, he made a big mistake in suddenly losing his hearing.

"Guilty or not guilty," Bailiff Vignes screeched in Sipes's ear. He sadly shook his head and pointed to his ears.

"Case continued until Friday afternoon. Defendant remanded to jail," said Police Judge Chambers.

A look of dismay passed over Sipes's face, as he seated himself. A suppressed ripple of laughter passed down the line of prisoners.

PORTIA WANTED.

VAGRANT LIKES WOMEN.

"I wants one of them lady lawyers to defend me," announced George Wilson, a vagrant, in Police Court yesterday morning.

"Well, you are particular, aren't you?" said Judge Chambers. "Perhaps you have some lawyer in mind."

"Yes, judge, I have," was the reply.

The case was continued until tomorrow afternoon.

Neglects Sanitation.

I. Burkhart, a wealthy German, was fined $5 by Police Judge Fredericksen, yesterday morning, for allowing a house owned by him on Temple street to be unsanitary. This is the second time Burkhart has appeared in Police Court within a year. The first time he was fined $20 for not providing good ventilation for one of his houses.

Much Court Work.

January was a busy month with Police Judge Fredericksen. He disposed of 861 misdemeanors and as a city justice sat in the preliminary examination of thirty-eight persons charged with felonies, making a total of 899 cases for the month. In all $3402 was collected in Police Court fines.

Brent Case Continued.

The preliminary examination of W. L. Brent, the broker charged with murder in connection with the shooting of Rudolph Schreiner, a carpenter, on West Jefferson street, January 25, was continued until the 8th inst., yesterday afternoon, by Police Judge Williams.

Pin-Wheel.

LITTLE CHANCE TO BEAT INCUMBENT.

WOOLWINE GAINS WILL NOT PUT HIM IN OFFICE.

Admitting the Goo-Goo Candidate Shows Same Ratio of Gain as Heretofore, Unbiased Lawyers Declare It Is Impossible to Overcome Capt. Frederick's Large Majority.

In the recount of the votes for the District-Attorneyship, sixty-one out of a total 402 precincts have been scanned by the Superior Court, so far. The present legal gain of Woolwine is apparently 321 votes as compared with the count at the November election. If he makes gains in the remaining precincts, unprejudiced attorneys declare that the young Goo-Good candidate has little chance to win over Capt. Frederick's more than 2400 majority.

Woolwine's supporters state he has shown a total gain of 368 votes so far, but the number includes forty-seven not yet passed upon by the court.

Chief Deputy Ford is taking his legal exceptions to the alleged Woolwine count and it is possible that the present controversy instigated by Woolwine's zealous friends, will be carried to the Supreme Court. There are evidences that the votes have been juggled in the clerk's office.

As the result of the count yesterday, the ballots in precincts fifty-five, fifty-seven, fifty-eight, fifty - nine, sixty and sixty-one were passed upon by Judge Murphy and the committee in charge of the work. There was objection on the part of W. J. Ford, representing Capt. Fredericks, to the count of precinct fifty-six, for the reason that the package showed that the ballots had probably been tampered with, and the matter will be taken up later.

The changes as reported in precinct Fifty-eight, where Fredericks lost 18 votes, and Woolwine gained 21 votes, were objected to by Ford, as well as the figures in precinct sixty-one where Fredericks lost 23 votes and Woolwine gained 32 votes. The total gain of the day for Woolwine was 113 votes, which with the 255 that he had gained in the previous count made the aggregate gain for Woolwine 368 votes.

But this of course, includes 47 votes given to Woolwine early in the count, in regard to which the court has not yet given a decision.

In precinct fifty-five yesterday, Fredericks lost one vote, and Woolwine gained 3; in fty-seven, Fredericks lost 4 votes, and Woolwine gained 11; in precinct sixty, Woolwine gained four votes.

In every precinct where the gains and losses are small, no objection has been made in behalf of Capt. Fredericks. Where the large gains are temporarily counted for Woolwine strenuous objections have been made in behalf of Fredericks, and will form the basis of a possible appeal. It is notable that in precincts where the greatest Woolwine gains are recorded, the packages of votes indicate clearly that some had the handling of them other than the election officers. This feature of the case will be the subject of a searching inquiry.

USPECTS GENIAL FRIEND.

Arizona Man Tells Local Police That After Drinking With San Francisco Stranger, He Loses Cash.

Robbed of a $2000 draft and $10 in cash, in San Francisco, and then placed aboard a Southern Pacific train for Los Angeles while under the influence of some drug, was the story told by Rudlin Tempe,, Ariz., at the Police Station, yesterday afternoon.

Rudlin recited what had transpired in San Francisco Tuesday night. The police have wired a description of a man with whom Rudlin was drinking, to the San Francisco police. They may recognize the man from the description and arrest him.

Francisco he walked about the city. He met a man who, he believes, robbed him.

"I was invited into a saloon to have a drink," Rudlin said. "I only drank one small glass of beer. I felt queer almost instantly and lost consciousness. When I woke up I was on the train. The conductor aroused me to get my ticket. When I searched through my pockets I found it, but all my valuables were gone.

In the Balance.

THIRD LABORITE NOW ON TRIAL.

HOFFMAN TELLS JURY OF BRUTAL ASSAULT ON HIM.

Pickets and Labor Agitators Crowd Courtroom and Are Unruly When "Curley" Grow Is Tried for Participating in Attempt to Cripple Free Worker.

The trial of "Curley" Grow, labor-union agitator, known to the police of almost every city where industrial disturbances have occurred, who is charged with having assaulted Edward C. Hoffman with a deadly weapon on the night of December 19, near the latter's home at Latin Station, commenced yesterday afternoon in Judge McCormick's courtroom.

Long before the time set for the trial the visitors' seats were crowded with pickets and other unionites, over a hundred being present. Several times the efforts of the bailiff were necessary to maintain order among them.

Hoffman was the first witness called by the prosecution. He described how he was waylaid within a block of his home and beaten into insensibility.

"I was just coming around the corner," said he, "when I was struck a powerful blow and rendered unconscious. I did not see who struck me, or how it was done. The first thing I remember after coming to my senses was that I was being cared for by Michael Ryan, a groceryman near my home. He was washing the blood from my face, and attending to my wounds."

"My head was gashed in several places, and my hands and arms covered with welts."

The second witness was Dr. T. C. Robinson, who resides at No. 6120 Compton avenue, and attended Hoffman shortly after the assault. "The victim was beaten over the head with some blunt-edged instrument," he said. "Hoffman had an ugly gash near the crown of the head, another over the right eye, and another over the left eye. He also had a number of minor bruises and abrasions about the head and arms."

Grow's attorney opposed any and all reference being made to labor unions, and the efforts of labor-union agitators to induce Hoffman to join the metals traden strike prior to the commission of the assault. The court, however, ruled in favor of the prosecution, and admitted most of the evidence showing that the plot to assault Hoffman was concocted because he refused to desert his employers and join the strikers.

Grow is the third to be tried for the brutal assault upon Hoffman. Two of the agitator's confreres, Charles F. Stevens and Claude Mars, have been sentenced for their participation in the crime. Mars, owing to his remote connection with the case, was permitted to plead guilty to a misdemeanor, and given ninety days in the City Jail. Stevens was given two years in San Quentin. An effort was made several days ago to have Stevens admitted to probation, but it failed.

CASE DRAWING TO A CLOSE.

Defense Calls Three Witnesses Who Testify to Bell's Mental Condition During His Trouble.

The murder trial of Frank M. Bell is gradually drawing to a close. Shortly before adjournment yesterday afternoon Attorney Appel announced to the court that the defense would possibly rest its case tomorrow. Three witnesses were called yesterday.

Mrs. E. M. Bell, mother of the prisoner, was recalled, but before she had testified ten minutes, she asked permission to be excused. Mrs. Bell has been suffering for several days from sore throat. She was followed by Attorney John C. Flemming, who added to the reams of testimony already admitted concerning Bell's alleged irrational nature due to his domestic troubles. He read several letters that he had received from Bell written during the latter's troubles.

A letter from Bell to his mother immediately after the birth of his girl, drew from the prisoner a flood of tears and sympathy from the jurors and auditors. He wrote of his wife and baby in the most endearing terms, painting a picture of the happiness of himself and wife over their first born.

Arthur Sanger, brother-in-law of Bell, was called principally to show that, owing to his height, he could not have been one of the men alleged to have assaulted Bell in his Hollywood shack. According to the witnesses for the defense, the two men seen near the Bell shack were short and stout Sanger is 5 feet 9 inches in height and weighs about 130 pounds. The trial will resume this afternoon at two o'clock. After Mrs. E. M. Bell is heard, the mental experts for the defense will be called.

UNIVERSITY LOCATION.

There will be a meeting of the North, Northeast and Northwest Improvement Association at the Chamber of Commerce committee rooms this afternoon. Dr. J. P. Widney will speak on the contemplated location of a State University in Elysian Park. Owing to another appointment a half hour later his address will begin at 3:30 o'clock sharp.

John Sears, a negro, was convicted of murder in the first degree in Trenton, N. J. yesterday for the killing of Rev. and Mrs. A. L. Armstrong, at Dutch Neck, on the night before last Thanksgiving day. Death sentence was pronounced.

Established 1889 Assets Over $3,000,000

6% No Fluctuation

The man or woman who has money invested in our $100 Certificates has no worry about the securities market, or the fluctuation of the value of their investment.

The fact that our $100 Certificates are worth $100 every day of the year—that after one year's time you may withdraw all money invested with interest; that you do not have to find a buyer for your investment, and perhaps take a loss; that the security is absolute, being safeguarded by rigid State Laws, a special Guarantee Capital of $100.000, and over $3,000,000 of assets; and that your money earns the liberal rate of six per cent. interest—these facts make our $100 Certificates a most attractive investment.

It does not take a financier to understand, or keep well informed regarding an investment of this kind. You know at all times what your investment is worth, what it is earning, and what the security.

Six per cent. paid on your idle money and on your monthly savings.

OFFICERS AND DIRECTORS
W. G. COCHRAN, Pres. J. M. ELLIOTT, Vice-Pres.
W. D. WOOLWINE, Treas. A. E. POMEROY, Vice-Pres.
D. M. CUTHBERT, Loan Inspector. C. J. WADE, Secretary.

State Mutual Building & Loan Association
223 South Spring Street

Excursion

San Diego

Great Land, Electrical, Automobile and Industrial Exhibition, February 6th to 11th, 1911. Tickets on sale February 4th to 11th. Final return limit February 13th, 1911. Round Trip, $5.00.

Santa Fe

E. W. McGee, General Agent
334 S. Spring
A 5224 Phones Main 738

Kahn's Kahn's
RETIRING FROM BUSINESS
Watch Evening Papers
And Tomorrow Morning's Times for Announcement of Our BIG SALE
Kahn's
457 SO. BROADWAY

Three Dollars
That is all it takes to buy a
BUSCH
Bench Made Hat
As good as any $4.00 hat made.
It Fits the Face as Well as the Head.
All the wanted shapes and sizes in this $3.00 hat.
R. J. BUSCH
Second and Broadway.
Just Out of the High Rent District

Now Open
Hotel Sherman and College Inn
Clark Street at Randolph
Chicago's Newest, most beautiful and most conveniently located Hotel and Restaurant. 757 Rooms, every one with bath. Distilled ice water in every room. Large Convention and Banquet halls on second floor.
MODERATE PRICES

The Oil Industry.

W BOILERS FOR PALMER.

ditional Equipment Now Made Necessary.

nta Maria Field, as Whole, Never Looked Better.

eneral News of Interest from Oil Fields.

The Palmer Oil Company, in the Santa Maria field, is rushing to completion new battery of boilers to better handle the big output of the company, and enormous flow that is daily expected from No. 4 well. The gas pressure in this well is now nearly 500 pounds and must be turned loose soon, as it is nearing the danger point.

No. 4 is looked upon by most oil men familiar with the Santa Maria field as the most promising well so far drilled in that territory, and with its great depth of oil sand and high saturation should maintain a production of several thousand barrels for at least two or three years. While there has been no strife in the Palmer's official family, the property has been developed rapidly and if all the wells were completed loose at once the production would probably rank third of all the companies in the State.

The Palmer Annex Oil Company will start its No. 2 this week with tenders at a depth of 2150 feet, and the derrick, adjoining the Annex, will also have a job of cementing. The Sumner to the north cemented its ten-inch casing above the oil sands last week. The Palmer Union No. 1 is nearing completion, and No. 2 will probably reach the oil sands during this month. The Brooks Oil Company, on the east, is now delivering oil through its own pipeline to Sisquoc, the end of the Pacific Coast Company, and from there shipping in tank cars to the company's refinery.

Taken as a whole, the Santa Maria field has never looked better than it does at present, and it is attracting the attention of eastern investors as well as those from the interior of the State.

BIG OFFER IS RECEIVED.

DEVIL'S DEN HOLDINGS.

[Special Correspondence of The Times.]

SALIA, Jan. 21.—At the annual meeting of the stockholders of the Devil's Den Development Company held in this city today, it was announced by the directorate that offers for part of the company's holdings, including about 160 acres, have been made by an Oakland syndicate. It is said to be a syndicate headed by a well-known California operator and that the price offered is nearly $1000 per acre.

This company was organized in the early nineties, when the Devil's Den field first came into prominence. Since the company has done only a small amount of development work, it has at last secured nearly a half section of patented land, all of which is in what is considered to be proven territory. The following were chosen as directors for the coming year: A. D. Cox, Charles Togni, H. D. Switzer, H. T. Mills of Visalia; E. L. Snell of San Francisco and B. L. Barney of Oxford. After the stockholders' meeting the directors chose the following officers: A. D. Sweet, president; B. L. Barney, vice-president; A. H. Murray, secretary, and C. J. Giddings, treasurer.

The bulk of a large block of the stock of the company is held by bay capitalists, although the control is in the hands of Visalians, those of this city interested in the company beside those named upon the directorate being Judge W. B. Maddox, C. A. Van Loan, Otto Tunze, Farnsworth, A. Tevis and A. B.

INCREASED OIL SALES.

FUTURE LOOKS BRIGHT.

The sales of the Independent Oil Producers' Agency were greater by 200,000 barrels in December than in November. This increase was due largely to new contracts and to the general enlargement of the demand for California oil.

Already well-informed oil men are saying that in March the consumption of oil will equal the production. If this should come to pass it is probable that there will be an era of new development that has seldom been seen in this State. Operators are generally agreed upon the proposition that for the sake of upholding the market there should not be less than 25,000,000 barrels of oil on hand at all time. Oil stocks that will insure an adequate supply at all times are necessary if new industries are to be built on the expensive oil burning machine.

CANNING DEVELOPMENT.

IN SHALLOW TERRITORY.

Work being closed down since the first of December, the Rio Oil Company, operating on the northeast quarter of section 3, 11-24, will resume work February 15. Its well is down 1000 feet, and it is expected that it will be put down 1060 feet further. The last showing of oil was found at 1000 feet, but it was not in paying quantities.

The Genesee, on the west half of the same section, is planning an extensive drilling campaign. The Phoenix Incorporate, on the southwest quarter of the same section, will also begin operations at once. This land lies in what is known as the shallow well district, the Boston Pacific having several good wells on the adjoining section.

L. T. O. GETS NEW WELL.

OTHERS ARE AFTER OIL.

The L. T. O. Oil Company has started in a new well to offset the well now drilling of the Dawson Oil Company, which came in yesterday and spouted over the derrick for some time before sanding up. The Dawson is now 2765 feet, having made this record in exactly thirty days.

Mr. Sallier of the Dawson company, who has just returned from the east, reports that the Midway Northern had closed a contract with the Standard for its entire output for two years at 45 cents a barrel.

Has Another Good Well.

Local officials of the Merchants' and Producers' Oil Company have received word from Superintendent Tyler to the effect that the company's No. 4 is now on the pump and that it is as good as the three other wells, Nos. 1, 2 and 3 are all good producers, equaling those of the Bosqueboutroteum immediately southeast of the seventy-five barrels a day. No. 4 is worth of the other three wells, and is about midway of the quarter

News Notes and Personals.

INSTITUTION IS ABS

Broadway Bank and Passes Into Control National.

Stockholders of the Cit Bank has formed a syndicate and purchased the controlling Broadway Bank and Tr It will be operated as a In connection with the tional.

The Broadway Institu tinue to do business at th 308-310 South Broadway. a meeting of the stock election of officers on Fe is understood that the pr of the institution will not These are: president, Wa vice-president, G. J. Coch R. W. Kenney; assistant Spaulding.

The capital stock of th bank is $250,000, surplus th deposits $2,500,000. The capa the Citizens' National is $1 deposits of $7,700,000.

"The Times" Branch

The Oil Industry.

...EW BOILERS FOR PALMER.

...dditional Equipment Now Made Necessary.

...anta Maria Field, as Whole, Never Looked Better.

...eneral News of Interest from Oil Fields.

The Palmer Oil Company, in the San... Maria field, is rushing to completion ...ew battery of boilers to better han... the big output of the company, and ... enormous flow that is daily ex... ...ted from No. 4 well. The gas pres... ...e in this well is now nearly 500 ...nds and must be turned loose soon, ...t it is nearing the danger point. ...o. 4 is looked upon by most oil men ...iliar with the Santa Maria field as ... most promising well so far drilled ... that territory, and with its great ...th of oil sand and high saturation ...uld maintain a production of sev... ... thousand barrels for at least two ... three years. While there has been ...e strife in the Palmer's official ...ly, the property has been devel... ...d rapidly and if all the wells were ...ed loose at once the production ...ld probably rank third of all the ...panies in the State.

...he Palmer Annex Oil Company will ...ent its No. 2 this week with ten... ... at a depth of 2150 feet, and the ...atch, adjoining the Annex, will al... ...lso a job of cementing. The Sun... ... to the north cemented its ten-inch ... above the oil sands last week. ... Palmer Union No. 1 is nearing ...pletion, and No. 2 will probably ...ch the oil sands during this month. ... Brooks Oil Company, on the east, ...ow delivering oil through its own ... line to Sisquoc, the end of the Pa... Coast Company, and from there ...ping in tank cars to the company's ...ery.

...ken as a whole, the Santa Maria ... never looked better than it does ...rrent, and it is attracting the at... ...ns of eastern investors as well as ...m from the interior of the State.

BIG OFFER IS RECEIVED.
DEVIL'S DEN HOLDINGS.

[Special Correspondence of The Times.]

...ISALIA, Jan. 31.—At the annual ...ting of the stockholders of the ...il's Den Development Company ... in this city today, it was an... ...nced by the directorate that offers ... part of the company's holdings, ...ding about 160 acres, have been ...de by an Oakland syndicate. It is ... to be a syndicate headed by a ...l-known California operator and ...t the price offered is nearly $1000 per ...

...is company was organized in the ... nineties, when the Devil's Den ...pany first came into prominence. ...e the company has done only a ... amount of development work, it ...t last secured nearly a half sec... ...f patented land, all of which is in ... considered to be proven terri... ...The following were chosen as di... ...for the coming year: A. D. ... Charles Togni, H. D. Switzer ... T. Mills of Visalia; E. L. Snell ...n Francisco and B. L. Barney of ...ford. After the stockholders' meet... the directors chose the following ...rs: A. D. Sweet, president; B. L. ...er, vice-president; A. H. Murray, ...tary, and C. J. Giddings, treas...

...ite a large block of the stock of ...company is held by bay capitalists, ...ough the control is in the hands of ...llans, those of this city interested ...e company beside those named up... ...the directorate being Judge W. B. ...ace, C. A. Van Loan, Otto Tunze, ...Farnsworth, A. Tevis and A. B. ...

INCREASED OIL SALES.
FUTURE LOOKS BRIGHT.

...e sales of the Independent Oil ...ers' Agency were greater by ...y 200,000 barrels in December than ...ovember. This increase was due ...rt to new contracts and to the ...al enlargement of the demand ...California oil.

...eady well-informed oil men are ...g that in March the consumption ... will equal the production. If ...should come to pass it is prob... ...that there will be an era of new ...ment that has seldom been ...ed in this State. Operators are ...ally agreed upon the proposi... ...that for the sake of upholding ...market there should not be less ...50,000,000 barrels of oil on hand at ...time. Oil stocks that will insure ...dequate supply at all times are ...ssary if new industries are to ...n expansive oil burning machin...

PLANNING DEVELOPMENT.
IN SHALLOW TERRITORY.

...ng closed down since the ... of December, the Rio Oil Com... ...operating on the northeast ...r of section 3, 11-24, will resume ... February 15. Its well is down ...feet, and it is expected that it ...be put down 1000 feet further. ...ght showing of oil was found at ...feet, but it was not in paying quan...

...Gusses, on the west half of the ... section, is planning an extensive ...ling campaign. The Phoenix In... ...on the southwest quarter of ...same section, will also begin op... ...at once. This land lies in ...Hobson's of the shallow well dis... ...the Boston Pa...ic having sev... ...good wells on the adjoining sec...

K. T. O. GETS NEW WELL.
OTHERS ARE AFTER OIL.

...K. T. O. Oil Company has ...ut in a new well to offset the ad... ...ing of the Dawson Oil Com... ...and the Maricopa National. The ...came in yesterday and spouted ...above the derrick for some time ...smashed up. The Dawson is ...pretty thirty days. ...

...manager of the Dawson com... ...has just returned from the ...orts that the Midway North... ...closed a contract with the ...for its entire output for two ...at 45 cents a barrel.

Another Good Well.

...e officials of the Merchants' and ...ers' Oil Company have received ...m Superintendent Tyler to ...at the company's No. 4 ...on the pump and that it ...ed 60 of the three other ...s 1, 2 and 3 are all good ...ducers, those of the Bos... ...immediately south— ...ty-five barrels a day. No. ...of the other three wells, ...ated midway of the quarter ...

...ness and Personals.

...ers of the State's ...

from a two-months' trip to New York. While away he gleaned the idea that the oil fields of Mexico are to become the greatest in the world. He is now inspecting his property in the Tempior field.

William Miller Graham, the millionaire oil operator of Santa Barbara, has an agent in the Mexican oil fields in the person of Thomas Jennings, to look after his interests.

L. P. St. Clair, president of the Independent Oil Producers' Agency and also of the Producers' Ttransportation Company, left this city Tuesday evening for Bakersfield to attend the meeting of the agency directors held yesterday.

Defense.

INVITES PUBLIC TO SEE HOME.

MISS WHITE PROPOSES TO KEEP INSTITUTION OPEN.

Says the Establishment Is a Private Charity Run for the Benefit of the Public—Declares That She Has Nothing to Fear from the Closest Scrutiny.

Miss Belle White will not close her home at Sixth and Mateo streets to the thirty happy and healthy little children, who now reside with her because the Associated Charities wishes her to, nor does she shrink from public scrutiny. These statements she made yesterday after reading in The Times the gist of a report derogatory

Miss Belle White,

whose institution has been attacked by the Associated Charities, and who will receive the public Saturday night.

to the Belle White Home made to a local social conference by a committee from the Associated Charities and other organizations.

"Mine is a private charity," said Miss White, "but it is for the benefit of the public. It has been running five years and I hope that it will not die with me. I started the work because there was a place for it and I know that when I cannot carry it any longer others will take it up. I think the best way to answer the charges made against my house is to simply open the portals of my home and say to the public, 'come and see.'

"There is no occasion for those who are interested in this work to accept the word of others about us. It is such a simple and easy thing for those who give the matter any attention whatever to come and see for themselves. I especially invite the public to come down Saturday evening at 7:30 o'clock. I will keep open house that evening for the benefit of all who may care to investigate the Belle White Home.

"We are not asking the Associated Charities for any money, but our doors are open to the members of that society as well as to all others. We have nothing to fear from the most searching investigation nor from the widest publicity.

"J. Ross Clark furnishes our institution with sugar, John R. Newberry supplies us with bread, Rivers Brothers give us quantities of vegetables every day, Dean's Drug store gives us assistance and George Ralph makes us liberal donations of groceries. Wiley J. Phillips, editor of the California Voice, Rev. C. C. Pierce and Rev. A. Graves often confer with us, giving us their time and assistance in planning for the work.

"It is unlikely that such men would take an active interest in an institution which was not doing a good work or which was lacking in moral tone. I certainly hope that all who are interested will not fail to come to see us Saturday evening. I am sure that I can show them thirty healthy and happy children, despite the fact that a member of the Associated Charities was greatly shocked to find a 10-year-old boy whose hands were actually soiled."

INSTITUTION IS ABSORBED.

Broadway Bank and Trust Company Passes Into Control of the Citizens' National.

Stockholders of the Citizen's National Bank has formed a syndicate and purchased the controling interest in the Broadway Bank and Trust Company. It will be operated as a trust company in connection with the Citizens' National.

The Broadway institution will continue to do business at the same place, 308-10 South Broadway. There will be a meeting of the stockholders and election of officers on February 8. It is understood that the present officials of the institution will not be disturbed. These are: president, Warren Gillelen; vice-president, G. I. Cochran; cashier, R. W. Kenney; assistant cashier, J. M. Spaulding.

The capital stock of the Broadway bank is $250,000, surplus the same, and deposits $2,200,000. The capital stock of the Citizens' National is $1,000,000 with deposits of $7,700,000.

"The Times" Branch Office,
118 South Broadway, fifth door north of

525 S. Broadway Best Quality Shoe Store

BURNS

240 S. Spring Best Quality Shoe Store

Advance Spring Styles

We are now showing many advance styles in Spring and Summer Shoes. Women's Velvet, Gunmetal, Satin, Tan and Patent Pumps, High New White Buckskin, White Canvas, Black and Brown Corduroy Button Boots. Same in Velvet.

$3.50

Women's Spring Style

In Black Velvet, two-strap Pump. Short Vamp.....$3.50

$4.00

Women's Button Hobble Boots

In Patent Kid, Satin Top, $4.00

White Buckskin Boots, Spring Style $5.00

$5.00

Women's Velvet Boot

In Brown or Black, Plain Toe, Short Vamp; same style in Corduroy $5.00

$3.50 AND $4

Men's Button Boots

In Tan Patent or Gun Metal. $3.50 and $4.00. Same In Lace.

Special Cut

On 1000 pairs of Men's $4, $5 and $6 Shoes and Oxfords.

$1.95

You will find your size in some one of the many styles in this lot of Shoes.

Special Cut on Bannister's Patent Kid Boots

$3.85

Button or Lace.

We are now having our February clean-up Sale on all short lines in Men's, women's, Misses' and Children's Shoes. See our Windows for Prices.

BEVERLY HILLS

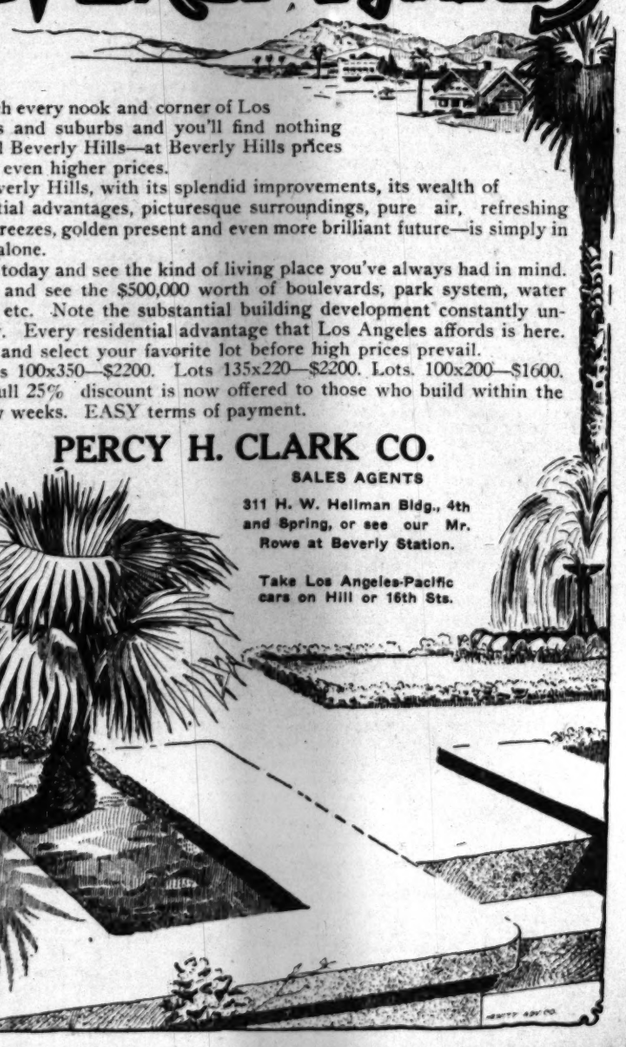

Search every nook and corner of Los Angeles and suburbs and you'll find nothing to equal Beverly Hills—at Beverly Hills prices—or at even higher prices.

Beverly Hills, with its splendid improvements, its wealth of residential advantages, picturesque surroundings, pure air, refreshing ocean breezes, golden present and even more brilliant future—is simply in a class alone.

Go today and see the kind of living place you've always had in mind.

Go and see the $500,000 worth of boulevards, park system, water garden, etc. Note the substantial building development constantly under way. Every residential advantage that Los Angeles affords is here.

Go and select your favorite lot before high prices prevail.

Lots 100x350—$2200. Lots 135x220—$2200. Lots. 100x200—$1600.

A full 25% discount is now offered to those who build within the next few weeks. EASY terms of payment.

PERCY H. CLARK CO.
SALES AGENTS
311 H. W. Hellman Bldg., 4th and Spring, or see our Mr. Rowe at Beverly Station.
Take Los Angeles-Pacific cars on Hill or 16th Sts.

PAINLESS PARKER'S
PAINLESS DENTISTRY
ABSOLUTELY

New Location
Weatherby Kayser Shoe Co.

SCOTT SYSTEM
FINE CLOTHING
SCOTT BROS.

VILLE DE PARIS
317-325 SO. BROADWAY — 312-322 SO. HILL STREET
A. FUSENOT CO.

High Novelties in Jewelry and Hair Ornaments

Artistic accessories for the hair are always of great interest to fashionable women. Prominent among the new effects shown are the

Platinum Finished Puff Pins, Barrettes & Bandeaux

These beautiful and brilliant novelties are very light weight and do not tarnish. They are set with Rhine stones and are superbly attractive.

Shell Barrettes, Puff Pins and Back Combs Set with Rhine stones, and adorned with 24 carat hand-burnished gold inlay.

In our Jewelry Department we are showing a new assortment of

Long Neck Chains

In gun metal and platinum finish, chains set with imitation amethyst, sapphire or pearls; also Rhinestones. Prices up from.....$1.50

Sterling Silver Necklaces

$4.50 values to close out at $2.50

Sterling silver chains, with pendants set with imitation pearls and Rhinestones.

Hat Pins

In Platinum finish, set with Rhinestones. Shown in a variety of artistic designs.

French Necklaces

In oxidized silver, or French gilt; set with semi-precious stones, such as Olivine, sapphire, amethyst, topaz, jade, etc. Priced up from.....$2.75

Coin and Vanity Cases In Gilt Finish at ..... ½ Price

Ladies' Tailoring Department

A "Ville" made-to-order suit is characterized by a certain style distinction that only man-tailored garments can possess. Every suit is made of the best materials, guaranteed to fit perfectly; and express the latest style. NOW, would be an excellent time to have your new spring suit made, as we are offering special prices in this department.

BEEMAN & HENDEE
447 SOUTH BROADWAY.

Misses' Coats. $11 to $14 Values $3.50

There are still a few left overs in these girls' coats made of all-wool, gray and tan mixtures, perfectly tailored, many silk lined throughout, now $3.50.

Reductions on our complete line of Girls' winter coats in sizes 2 to 14 years.

Coronado Beach and San Diego on the Santa Fe

Trains leave Los Angeles every day at 8:55 a. m., 1:15 p. m., 3:00 p. m. and 11:59 night, taking from 3½ to 4 hours.

The Excursion rate is $5.00, good for round trip in 10 days—$7.00 good for round trip in 30 days.

Stop at Del Mar on your way.

The Great Land, Electrical and Automobile Show is on February 6th to 11th. . . .

E. W. McGee, General Agent, Santa Fe
334 South Spring Street

Home A 5224 — Telephones — Sunset Main 738

U. S. Grant Hotel

Stratford Inn at Del Mar

PUBLISHERS:
The Times-Mirror Company,
H. G. OTIS, President and General Manager.
HARRY CHANDLER, Vice-Prest., Asst. Gen. Mgr.
MARIAN OTIS-CHANDLER, Secretary.
ALBERT McFARLAND, Treasurer.

Los Angeles Daily Times

EVERY MORNING IN THE YEAR.
Daily, Sunday and 32-Page Illustrated Weekly Magazine. Founded Dec. 4, 1881. 30th Year.

BUSINESS OFFICE AND EDITORIAL ROOMS, 521-533 South Spring Street.

LOS ANGELES (*Loce Ahng-hayl-ais.*)

Entered at the Postoffice as mail matter of Class II.

AS USUAL.

Open the doors of Los Angeles to the Tacoma, Seattle and Portland tourists. Take off your overcoats and wraps and bask in the sunlight of glorious California. How fine it must seem to you, gentlemen of the mists!

EASY OF ENFORCEMENT.

We note that Mrs. Calvin N. Gabriel, a distinguished suffragist of Maryland, is in favor of a rule prohibiting any man from kissing a suffragette, or words to that effect. We take it that the rule will be easy of enforcement. If any man dares to kiss a suffragette, shoot him on the spot; which spot we do not desire to take the trouble to indicate, but shoot him anyway.

THE GOULD-DECIES AFFAIR.

Although we have not been invited to the wedding of Miss Vivien Gould to the distinguished Irish nobleman, Lord Decies, we still desire to present our distinguished consideration and best wishes to the happy people on the eve of their nuptials. May the skin of a gooseberry be large enough to make an umbrella for all their enemies.

SAVE THE LARK.

Every one who lives near the green fields on the outskirts of Los Angeles will oppose the bill pending in the Assembly removing the meadow lark from the list of protected birds. The song of the meadow lark is concentrated music, and the yellow-breasted bird's trills have it on Tetrazzini or Caruso in every way. He is the Southland's foremost tenor, and does more good than mischief.

COMPETENT JUDGES.

For several days women who belong to the smart set of Paris have been casting straw votes on popular styles of women's gowns. We begin to see the real significance of the straw vote, and we also freely admit that in some cases women make the best judges. However, we cannot help suggesting that a woman's judgment on a street gown or on children's teething would perhaps be more appropriate than her opinion on railroad legislation.

THE STRICKEN YELLOW BROTHER.

It makes the heart ache with pity to read the accounts of the awful ravishment of the plague in China. That we are living here in a sunny land of light and beauty, health and plenty, is perhaps all the more reason why we should turn with sympathizing thoughts to our fellow human beings of China whom the gods afflict so cruelly. It seems that the incense of the punk sticks which they burn in the temples of the Joss are ineffective and unavailing. Might it not be well for the Christian people to supplicate the Christians' God to lift the curse that lies heavy on our yellow brother?

SUCCESSFUL CHARITY.

That the work of caring for orphan and dependent children in Los Angeles is practically overdone is the remarkable statement made by the Associated Charities. This organization asserts that it is prepared to care for all cases of need among little people which may be brought to the attention of the society. Its members joined the Merchants' and Manufacturers' Association in a positive stand condemning a private institution on account of its unsatisfactory tone. The fact that Los Angeles has more persons willing to make cheerful contribution for the support of orphans than it has orphans to support, gives it a place unique among cities, and the effort of the Society of Associated Charities to bring all such work within a system by which the public will receive the largest and most wholesome service at the least possible expense is a subject of wide practical interest.

THE LAW'S DELAY.

We often complain, not without cause, of the law's delay, and point to the swift manner in which justice is often administered in English courts. It is true that rapidity characterizes criminal trials in England, but in civil cases, especially in chancery cases, our processes are swift in comparison with those in vogue in Great Britain. Dickens's novel of Dombey and Son with Miss Flite, who looked for a judgment at the day of judgment, did something to expedite trials in England at the time, but the reform soon lagged. A case was begun there in 1348—562 years ago—against Richard de Maundeville to determine his right to hold a market at Stowmarket, Suffolk. The suit was brought by the Abbot of Saint Asyth, Essex, when Richard the Second was King. De Maundeville was obliged to leave for the war in France, and that was good ground for a continuance. Whether he ever returned or not does not appear, but if so the trial of the cause was postponed for generations, and the descendants of Richard were permitted to sell cattle and peddle things unmolested for five and one-half centuries. After a lapse of 562 years the controversy has been renewed, the present Abbot leased the market privilege which had remained dormant for over five centuries to Mr. G. A. Woodwars. The grantee of De Maundeville's descendant renewed the action or brought the original controversy to trial, and the court decided against the Abbot's claim, and held that Woodward had no right to set up a rival market. But the case will probably go to the Court of Appeal and then to the House of Lords and, sometime next century a final decision may be had, and in the meantime C. N. Pedder and his grandchildren, who are claimants under Richard de Maundeville, will continue in the market business at the old stand.

THE RUEF CASE.

The independence of the judiciary is the bulwark of representative Republican government. When an executive—be he President, Governor or Constitutional King—crosses the threshold of the courtroom he leaves his scepter behind him. There the arrogant voice of the iconoclastic legislator is silenced. Against its doors the waves of popular clamor may roll and roar as the ocean rolls around the rock, but they cannot invade the chamber wherein Justice holds aloft her scales.

Among all the changes which insurgent Republicanism proposes, both in the substance and the form of our government, there is none so revolutionary and so fraught with possibilities of evil as the doctrine of a recall of the judiciary. It offers a premium to the judge to close his law books and frame his decisions according to the mandates of irresponsible editors of popularity-seeking newspaper publications, or the passing prejudices of an uninformed populace. It prostrates property rights at the feet of anarchic clamor, and compels the citizen to hold his liberty and his life at the caprice of the mob.

A yellow, anarchic, muck-raking, boss-ruled, evening journal, published in this city, insolently designates The Times as "a local apologist for corruption," because it defends the judges of the Supreme Court of California from the foul and slanderous accusation of being allies and defenders of thieves.

This lying charge is made upon the authority of one A. E. Boynton, who, through the negligence of the voters, has crawled into the California State Senate. He says, referring to the recent decision of the Supreme Court granting a rehearing in the Ruef case:

"When you make a farce of justice, as was done yesterday in San Francisco, it is time that we wiped out this disgrace and so amend the laws that criminals cannot continue to flaunt justice and go free."

Following this declaration of opinion of the Boynton person the gifted constitutional lawyer who acts as Sacramento correspondent of the Evening Muck-rake avers that:

"Many of the legislators at first were inclined to oppose the recall of judges, but the recent 4 to 3 decision of the State Supreme Court in the Ruef case has materially altered their point of view."

Then came a Los Angeles Senator, saying: "When the decision became known it stiffened the backs of the progressive leaders and administration supporters, and no argument now will induce us to withdraw the clause relating to the recall of judges from the bill."

"Tray, Blanche and Sweetheart"—little dogs all—ranged along the roadside yelping at the moon.

All that the Supreme Court of California did to incur this outburst of insurgent fury was to decide that Abe Ruef was, under the law, entitled to a rehearing. Such rehearing was granted because of errors committed by the prosecution at the trial. It could not have been granted for any other reason. Whether it was Frank Heney, who officiated as prosecuting officer at the trial for eight days before he was shot, or Hiram W. Johnson, who took his place, or both of them that blundered, will definitely appear when the record is made public. In the meantime it is fair to presume that Chief Justice Beatty, who for twenty-three years has presided over the Supreme Court of California, and whose learning, integrity and courage have gained for him an honored place among the great jurists of the country, and Associate Justices Henshaw, Lorrigan and Melvin, did not grant the rehearing because they were friends and allies of a thief, but because they would have failed of their sworn duty if they had acted otherwise. It may also be presumed that these judges know as much law as either Heney or Johnson, or both of them combined.

Once before Chief Justice Beatty was the recipient of a torrent of abuse because the Supreme Court set aside the conviction of Mayor Eugene Schmitz.

Schmitz, it will be remembered, was convicted of having accepted a bribe for granting a license to a San Francisco restaurant-keeper. The offense was a purely statutory one, and the gist of it was that in issuing the license he acted as Mayor. If as attorney or as a private individual he had, for a fee, influenced its issuance, no offense would have been committed.

The indictment or information on which Schmitz was arraigned was defective in that it did not state that Schmitz was Mayor or that he granted the license as such. If this had been alleged it is possible that at the trial the court might have taken judicial notice of Schmitz's official position, and dispensed with proof upon that point. The muck-raking press asserted that the Supreme Court decided that for failure of the judge below to take such notice and instruct the jury accordingly Schmitz must go free. Such was not the decision of the Supreme Court. It set aside the judgment of conviction of Schmitz solely on the ground that the accusation did not state a public offense, because it did not state that Schmitz was Mayor, or that he acted as Mayor in granting the license.

Heney prosecuted the case and crowned himself with an aureole when the jury brought in a verdict of guilty. If Heney drew the faulty accusation he was guilty either of inexcusable ignorance or equally inexcusable negligence. If he did not draw it he should have discovered the omission when the accusation was read to the jury, and at once moved for a nolle pros. and a resubmission of the case. He did neither, and as a result, after an expenditure of thousands or tens of thousands of dollars to obtain Schmitz's conviction—the fiddler went free.

The Times was justified, from Heney's record, in stating that the rehearing of Ruef was the offspring of his ignorance. If it was mistaken and it was really the offspring of the ignorance or carelessness of Johnson, why, then the Evening Muck-rake is right in saying that to Governor Johnson "belongs all the responsibility and all the credit" of the fiasco.

It is unnecessary to say that The Times has no sympathy with Abe Ruef, and that it hopes that at his retrial he may be legally convicted and receive that long sojourn in the penitentiary to which he is entitled. But The Times believes that he, as well as all others accused of crime, should be properly and decently prosecuted by a lawyer who comprehends the law and the duties and responsibilities of the position of a prosecuting officer, and that neither Ruef's trial nor the trial of any other person accused of crime should be seized by a legal blatherskite as an opportunity to make a grand display from the hand stand.

Will Have to Grow Some.

opinion that the Justices of the Supreme Court are able lawyers of stainless integrity, and that neither Frank Heney nor Hiram W. Johnson—Governor though he be—occupy any position as lawyers that entitle them to criticise and condemn either the learning or the integrity of the Justices of the Supreme Court of California.

PASSING OF THE POET.

This is a utilitarian and not a poetical age. Joaquin Miller has written nothing since 1892 so good as his "Columbus," and Rudyard Kipling's "Careless Beggar," written ten years ago, has not been followed by any verses of equal merit from his pen.

The singers of the olden time seem to have no successors. There is no Byron, no Moore, no Burns, no Tennyson, no Shelley and no Campbell in England now. There is no Longfellow, no Bryant, no Holmes, no Whittier, no Lowell and no Bayard Taylor in America.

It is strange that the Civil War did not elicit from the poets of that day any great battle lyrics. With the exception of some dialect verses by Lowell, and of Julia Ward Howe's Battle Hymn, there was no poem given to the world that in any degree depicted the great sacrificing patriotic heart of the nation fifty years ago.

And what sublimer subject for a mighty epic did history ever afford? The siege of Troy which Homer immortalized was child's play compared with our great struggle. A nation rising like Anteus from the embrace of the earth, refreshed rather than dismayed by every disaster—a nation soaring superior to its own prejudices and above its own baser passions—a nation blood-bespattered but clasping liberty the closer for the assaults made upon her by the foe—such was the subject for an epic which our country presented to the ages.

Froissart relates how a Scottish Earl of Douglas carried about his neck in a silver casket the heart of his dead King, and how, when going into battle, he would, in the presence of his army, cast this casket into the very thickest of the enemy and exclaim, "Go forward, heart of Bruce, thy sons will follow thee." So, in the midst of our civil conflict the casket containing the eternal principles upon which this government was established was fearlessly cast forward, and the people never failed to follow it. Before the Civil War European writers often characterized our government as a weak one. It proved itself to be the strongest government in the world. It rested upon the intelligence and love of liberty and of order of the people. No marvel that when Sumter's guns flashed out the summons the solid hills shook with the clangor of the great uprising. No marvel tha. from icebound Maine to golden California the spirit of national preservation and love of freedom sprang to its feet from every busy city and every farm, and, with the war cry upon its lips marshaled a million men to the defense of their country. No marvel that even against our southern brethren of equal valor and equal devotion to a cause which they believed to be right, our legions hewed a path for the Mississippi in which it could flow unvexed to the sea. No marvel that Atlanta and Savannah and Charleston yielded to the bronzed warriors of Sherman, that Sheridan and his horsemen rode unchecked up and down the valley of the Shenandoah, and that Grant at last crushed the empty shell of the rebellion in his iron hand.

And yet no great historic poem was written, no master hand struck the lyre. Maybe now .nat time has dissipated the acerbities of the conflict the mighty epic will be written.

Hang the colors at the highest peak in Los Angeles in honor of the coming of the Navy League of the United States! It promises to be as important an event as the presence of the fleet on its trip around the world. Six battleships will be in Los Angeles harbor.

Speaking of watermelons, that three million-dollar earning of the Union Oil Company of California, during the year just closed, indicates that the stockholders enjoyed a rare cutting. And there were no seeds in the helpings, either.

If ex-Senator Clark enters the fight for the Senate in Montana, the high cost of living is not likely to worry some of the members of the Assembly very long. Quite

UNCLE WALT.

The Poet Philosopher.

I longed for wild adventure. "My life's too flat," I said. My next door neighbor heard me, and kindly punched my head. My eyes are black and swollen, a lump is on my brow. At first I felt resentful, but I'm not angry now. I'm sitting in the gloaming, a poultice on my face, and now I bless my neighbor, who punched with skill and grace. For I have lost the yearning for war and deadly strife, and I am quite contented to lead the simple life. We read of knights and barons who rode on prancing steeds, and rescued weeping maidens, and did all kinds of deeds; we read about their jousting with ringing battle cries, but not about the beefsteak upon their blackened eyes. We read of lion slayers who do heroic stunts, and all about the trophies they bring back from their hunts; but on the shining pages no gifted hunter writes about his weird adventures with ant and chigger bites. We read of brave Horatius and how he whipped a crowd; but when, a mass of bruises, he wept and groaned aloud, when busy Roman matrons put plasters on his neck, there was no poet handy to sing about the wreck. I'm cured of all my sighing for brave and knightly deeds; I'd rather sit in comfort and smoke my two-fer weeds.

WALT MASON.

[Copyright, 1911, by George Matthew Adams.]

CLEAN THE TREASURY SLATE.

BY WALTER J. BALLARD.

In his last report the Secretary of the Treasury shows that the total given of our outstanding public debt includes the following old obligations which are not at all likely ever to be presented for payment,—probably all destroyed in some way:

Old debt (some very old items)	$151,635
Loan of 1847	950
Texan Indemnity Stock	20,000
Loan of 1858	2,000
Loan of February, 1861	5,000
Treasury Notes of 1861	2,300
Oregon War Debt	2,250
Loan of July and August, 1861	16,650
Old Demand Notes, 1861 and 1862	53,232
Seven-Thirties of 1861	9,350
Five-Twenty s of 1862	108,250
Temporary Loan, 1862	2,850
Certificates of Indebtedness, 1862 and 1863	3,000
Fractional Currency	6,858,822
Loan of 1863	3,200
One-Year Notes of 1863	30,370
Two Year Notes of 1863	26,850
Compound-Interest Notes, 1863 and 1864	159,430
Ten-Forties of 1864	16,650
Five-Twenties of 1864	14,000
Seven-Thirties of 1864 and 1865	120,300
Five-Twenties of 1865	19,850
Consols of 1865	59,550
Consols of 1867	94,300
Consols of 1868	9,900
Three per cent. certificates, 1867 and 1868	5,000

Inasmuch as the youngest of these items is forty-three years old and as most of them are reminders o. painful days (Civil War) that are best forgotten, why not clean the Treasury slate by wr..ar them off pending improbable presentation in favor of our Treasury "daily available cash balance," or of some elastic fund.

How to Store a Watch.

Beekman Winthrop, assistant Secretary of the Navy, is a great pedestrian, but he tells a story to show that once, at least, Theodore Roosevelt led him a foot chase which he did not relish.

It was a cold, rainy day in March, and Roosevelt, then President, was out on one of his famous "hikes." He and Winthrop came to Rock Creek, just outside of Washington, and Roosevelt waded in to get across, the water rising to his armpits.

Winthrop took a few steps in the icy flood, but suddenly stopped and held up his watch.

"What shall I do with my watch?" he called out to the President. "This water will injure it."

"Swallow it," said Roosevelt quickly over his shoulder, and continued his trip to the opposite bank.—[Popular Magazine.

Life's Perfect Duties.

Gentleness and cheerfulness, these come before all morality; they are the perfect duties. If your morals make you dreary, depend upon it they are wrong. I do not say "give them up," for they may be all you have, but conceal them like a vice, lest they should spoil the lives of better and simpler people.—[Robert Louis Stevenson.

"Going to have music, a procession and a public meeting at your wedding, are you, Rastus?"

"Yes, suh."

"Isn't that a good deal of red tape?"

BURDETTE AT THE BAT.

LVI.

The Man With the Rope.

There was a time, strange as it may seem, and not a century ago, at that, when that noble animal, the horse, was the most valuable piece of property in California. A man was perhaps the least considered bit of live stock in the young State at that time. Not only in California but in all this western country. It was called "The Great West," at that recent-remote period. "The Staked Plain" was something real—not real estate, as it now is. The "great American desert" was splashed across the map in lurid yellow. The few inhabitants of this mysterious land, from the spot where Denver was not, on to the shores of the western sea that always was, were centaurs. The pony express was the airship; the stage coach was the limited passenger express; the ox team was the fast freight, preferable to the mule because the ox was considered more edible, although less amenable to the encouragement or reproof of vivid and involuntary profanity, more or less picturesque and uncopyrighted. A plaza hack was the automobile of the time.

Unwritten etiquette of the day expected a gentleman who carved another gentleman into anatomical ribbons during a dispute as to the relative values of a full and fours, so to speak, or who perforated a friend with a Colt's until he resembled a human porous plaster in the course of the adjustment of some delicate questions of priority in the location of a mining claim, to see that the sliced or perforated was decently interred with some mark of civilized respect for the dead, at the sole expense of the perforator. This duty to society being performed, the incident was closed, and it was considered bad form to refer to it in mixed company.

But when a gentleman, being low in funds, sought to relieve the financial strain by abducting another gentleman's horse—pronounced "hoss"—with a view to hypothecating the same in some remote neighborhood, the countryside rose as a posse of many men and one rope. The rope was to be used in case the time and the passing sentiment permitted a formal trial of five or ten minutes in the informal court of Judge Lynch—very few of whose decisions were ever reviewed, reversed or remanded—a thing incredible in the present State of California. In that case, out of respect to the Christian forms of the laws of the highest and most refined civilization on earth, the assimilator of the horse would be slowly strangled to death. But in the majority of cases, the time of the citizens being as valuable as it was limited, the condemned was allowed a moment for confessional and silent prayer, and shot full of "large, irregular holes" as he was kneeling down.

This made the industry of horse-stealing trebly exciting and aroused the interest of the entire community. First, the stealing, second, the pursuit; third, the capture. "And did not the hanging or shooting make the fourth?" Bless you, simple one, this was forty or fifty years ago. The capture and the hanging were synonymous, and the hanging was far more the synonymous of the two. Now the things synonymous in the history of crime and the criminal in California are the capture and acquittal. That is, when there is any capture. That may be sometimes omitted. The acquittal, never.

Because of the conditions of quick detection, rapid pursuit, and prompt execution, the horse-stealing industry gradually languished. When an operator met with a little reverse in his business he immediately went into involuntary and permanent bankruptcy, leaving his successor no capital with which to make a new start. Every new captain of that industry had to start from the bottom and work up, and the highest he could ever hope to get was not over five or six feet from the ground, except in those rare cases where a bridge was handier than a tree, when the suspension was sometimes announced twenty-five or thirty feet above the creek.

But in place of horse-stealing, there has arisen a new industry in the transportation interests. Where the fathers stole horses, the sons skip with automobiles. And they appear to be far more successful than were their fathers. The thefts are more numerous. They are made more boldly. The coveted machine is taken before the owner's door; in front of theaters and hotels in the glare of electric lights and before the eyes of the passing throngs. The theft is performed in the most business-like manner. No man ever cranks a machine without an audience—not an idly curious, but an intensely interested one. A little group stands around and watches the thief commit the deed. When some hours later the discovery is made that a crime was committed the witnesses recall with pleasant interest that they were standing right there and saw it all. It is a story for many a luncheon and many a fireside.

It may be an unjust suggestion, but may it not be possible that ofttimes, when an honest citizen, a bank director, a Sunday-school superintendent, a school teacher is making his machine ready for the start home from theater, convention, or conference, that the group of citizens watching him so intently, are suspicious that he is an automobile thief, making a swift get-away with another man's property? And as he chugs away, they smile at each other knowingly, as who would say, "Cool hand, isn't he?"

Now this industry flourishes because there is a lack of hearty co-operation among automobile owners in suppressing it. If, whenever the word goes out that somebody's auto has disappeared, and the once happy owner has been harshly and cruelly reduced from the steering wheel or his luxurious fauteuil in the tonneau to the humiliation of a trolley suicide, hanging himself from the pendant strap, all auto owners would rush out with their machines, and unite to run down the limit-breaking thief, we would soon note a decline in this class of thievery.

Then the thief being captured, volunteers might be called for. Only those drivers who had made records with human beings, of course, would be accepted. Hanging is too revolting to be thought of among people who own and drive machines. And shooting is too apt to result in serious and fatal injuries to the innocent spectators, to be considered.

The prisoner might be placed in the middle of the road, and the crack baby catchers stationed far enough away to gather full speed. When within a fair distance of the culprit, the prisoner should be released at the official "honk" of the starter, and if he could get across the road in safety, he would be entitled to a second trial, with a shorter start for a longer distance.

Or, a good game, and rather more exciting, would be to mark out a measured course of say two hundred feet straightaway down the road and the prisoner could be compelled to run for it, not being allowed to leave the road, but with full liberty to dodge and duck to the best of his ability. In this case also, if the speeders didn't catch him the first time, the prisoner should be allowed, in the name of humanity and fair play, to have a second, and if necessary, even a third trial.

Let the Automobile Club organize its Vigilance Committee. That's what stopped horse-stealing in this State.

Pen Points: By the St

Gen. Grant's "negro body servant" ginning to die. One passed away last

. Want to invest your loose change? son Square Garden, New York, has marked down to $3,500,000.

If Sylvia Pankhurst cares to do the thing she ought to fill a few dates Union, O., and Danville, Ill.

Margaret Anglin is now appearing "Green Stockings." Just the thing for day.

The position of President Taft Panama Canal is: "Millions for fortifi but not one cent for tribute."

That "army" at Mexicali ought to rested by some Los Angeles consta disturbing the peace.

The supply of crabs at Redondo going backward. But that is the of the crab.

The Moon bill is pending in Co But it has nothing to do with bodies.

Arkansas has voted in favor of come tax, but there is very little that State. Hence they are all in fav

What is the matter with the job retary to the President? Why is it incumbents are so anxious to get ou

Giff Pinchot has been heard from about to start a magazine. This able him to get his communications

Just in order to test the strength elevator cables, President Taft to the top of the Washington Monu

There is some talk about an sion of Congress. There is alway thing happening to spoil our joy.

A good way to make a hen lay is a sign, "Eggs ten cents a dozen," coop where Biddy can see it.

Aviator McCurdy was to get sailed from Key West to Havana. he fell into the ocean he only

There is a girl in Los Angeles wh to be the double of Mary Gardea enough, don't you think?

The wedding of Miss Dorothy the champion swimmer of Santa Mo certainly a fine stroke.

A Los Angeles woman will rival tecler" for the edification of her Julian Eltinge ought to be presen one of the hens.

To judge of the story of the those six ostriches, one would imag circus was about to make a stan Angeles.

Sixty thousand new worlds disc the scientists on Mt. Wilson. Gal there not already enough trouble try run this one?

If things keep on at Albany will just be compelled to take that ship. In the meantime Smiling Jo han is still making goo-goo eyes at

In Germany they are discussing tion: "Have women a sense of hu dear old America we should say of the dear things are demanding

The good people of Ecuador be their Galapagos Islands in out or Uncle Sam might make up his take the pesky things noleas volen

Coincident with the report of Funston has been ordered to the P comes word that Mount Taal is in They all know the little Kansas w there.

The charge that men are eliminis strictly correct, if we take accou lords of creation who beat their w the testimony in many divorce acti show.

There wasn't a word of the sup visit of the Sultan of Sulu in the message of "Uncle Aleck." Perha holding that for a subsequent co tion to "your honorable body."

Philadelphia newspapers are that what the city needs is a Ought to come out to Los Angeles, merits of the town are so apparent who runs may read.

The Democratic pirates have r black flag, and they are after the Presidential boom. If John Sherm alive he might tell what that mans mon's bitterest fight will be in his

It is now possible to go around th in thirty-four days. Remember th ment caused some years ago wh Verne demonstrated that the trip made in eighty days. We are mighty fast.

NO MORE SLEEPLESS NIGHTS

[A well-known medical man rec sufferers from insomnia to "play in various ways for ten minutes be ing to bed. He claims that this has ing and sedative effect on the tired man.]

The wight who strives in vain to No longer need enumerate Fictitious flocks of phantom sheep That leap an unsubstantial gate The practice I am wont to follow Beats that time-honored wrinkle a

Before retiring to my cot
I pirouette and prance and bend
Contort myself into a knot,
And gyrate swiftly round and r
Performing every sort of antic
Quaint, comical, and carybantic.

When six successive somersaults
Have sealed the drowsing fount
My next proceeding is to waltz
With easy grace about the room
And, ere I don my night apparel,
To stand upon one leg and carol.

I douse the glim, a ready prey
To somnolence; and so to bed.
Then, as the moon's transparent ray
Rests on my overheated head,
Each eye-ball gradually

The good people of Ecuador be
twofold interest for it will serve to
produce to the Belasco audiences four
members of that organization.
see new players will be Robert Ha
on, who will be seen as Gilbert Ne
in; Hugh Dillman, who will have
role of George Nepean, and William
mard, the new director of the Be
co company, who will make his first
earance as Ned Faulkner. Roberta
hold, the new ingenue of the Belas
company, will also make her first
earance in a role which will allow
unusually fine opportunities.
The Liars" was one of the biggest
edy hits in which John Drew ever
ared and it is one of the best come
from the pen of Henry Arthur
. The production in every de
will be well up to the high Belasco
ndard and the three weeks of re
sal which the run of "The Lottery
" has allowed promise a perfect
presentation on Monday night.

The Campus" will enter upon the
th week of its surprisingly long run
the Grand, Sunday afternoon. The
endance at this musical play has
a season, the long run of "The
mpus" brands it the biggest success
t has yet been produced and there
every evidence that this piece will
ablish a record that will not be eas
broken. Ferris Hartman, Walter
Leon, "Muggins" Davies, Bob Leo
d, Myrtle Dingwell, Josie Hart, Ol
r Lenoir, Joseph Fogarty and the
er principals of the company con
ue in the roles in which they have
n individual success.
On the occasion of the fiftieth con
utive performance of the play, Sat
day afternoon, the management will
sent to those in attendance cane
nants as souvenirs of the event.
seats for the sixth week of "The
mpus" will go on sale this morn

The Fox" will go into its fourth
ek at the Burbank Theater on Sun
Just how long "The Fox" will reap
Matrimony a Failure?" off the lo
boards in an interesting question.
e Burbank manager obtained the
ce from David Belasco on condition
at he present it immediately, but
s Belasco has signified his willing
s to wait until Mr. Arthur's play
s been sufficiently enjoyed — and
t's chivalrous, for Mr. Belasco and
r. Arthur, for many years extremely
ose business associates, no longer
k as they meet at the free lunch
inter.

Seats will be placed on sale this
orning at the Bartlett music house
the Josef Hofmann piano recitals
be given in Simpson Auditorium
xt Tuesday evening and Saturday
ternoon. Hofmann will come as the
artist on the Philharmonic

the first time on any stage, Lil
Burkhart and her company will
sent at the Orpheum next week a
e fantasy-sketch by Ruth Comfort
chell of this city, entitled "Steer
ead by Manager Clarence Drown and
e affirms that it is unique and un
ual. A specially-selected cast will

INFORMATION

Inquirers, Subscribers, and Newsdealers, Advertisers, Agents and the Public about

The Times

FEATURES:

PUBLISHES REGULARLY, more pages of news and other matter and a larger volume of advertising than any other newspaper extant.

SCOPE AND AIMS: Independent, uncompromised, unshackled, unpurchasable, unafraid and unincumbered. THE LOS ANGELES TIMES is devoted to the great principles of liberty under Law, Equal Rights in all fields of lawful human endeavor, to Industrial Freedom, and to the upbuilding of Los Angeles, the State of California and the great Southwest.

SWORN CIRCULATION: Daily net average for 1896, 15,891; for 1897, 19,538; for 1898, 28,121; for 1899, 25,731; for 1900, 26,738; for 1901, 28,448; for 1902, 30,800; for 1903, 36,346; for 1904, 37,703; for 1905, 47,150; for 1906, 50,501 copies; for 1907, 52,311 copies; for 1908, 45,780 copies; for 1909, 54,254 copies. Sunday average for 1909, 81,123 copies.

AGENTS: Eastern Agents, Williams & Lawrence, Brunswick Building, 5th Ave. and 26th St., New York; 1222 Marquette Building, Chicago; Washington Bureau, 44 Frost Building. (THE TIMES on file:) San Francisco office, Room 1204 Call Building, R. J. Bidwell, Representative. THE LOS ANGELES TIMES will hereafter be on file for the use of TIMES readers in the office of THE AMERICAN EXPRESS COMPANY, as follows: Berlin: 55 Charlotten Strasse, W. 8. Paris: 11 Rue Scribe. London: 8 Haymarket.

TELEPHONES: Counting Room, Subscription Department, Editorial Rooms, City Editor and Local News Rooms—Sunset, Main 8200; Home, ask for THE TIMES.

FOR NEWS SERVICE: Full Associated Press service, covering the civilized globe, supplemented by ample special dispatches daily.

TERMS: Daily, Sunday and Magazine, 75 cents a month, or $9.00 a year. Daily without Sunday, $7.50 a year; Sunday, $2.50; Magazine, $3.50.

POSTAGE: On the regular week-day issue (2 parts,) 2 cents; on the Sunday issue (3 parts,) 3 cents.

Solace and Sentiment.

HOW ABOUT THE OLD ORPHEUM?

NEW YORK PAPER SAYS MOROSCO HAS IT FOR CORT.

Belasco Company Will Revive "The Liars" Next Week, With Several New Players Making First Appearances — "Campus" and "Fox" Will Continue, as Usual.

What will become of the present Orpheum theater building after the Orpheum moves to its sumptuous palace on South Broadway?

This question has been asked a great many times, and the guessers have answered it almost as many times as it has been asked. Their answers for the most part have been as far apart as the tales of Cook and Peary—but they have answered, anyway.

A New York paper, which has some inside ways of obtaining considerable theatrical information, has just published a statement which asserts that the building will pass into the hands of Oliver Morosco, to be used for the "dollar shows" of the Shubert faction, represented in the West by Cort. Mr. Morosco seemed somewhat amused at seeing this, yesterday, and would neither deny nor affirm that he intended using the structure for a theatrical purpose.

The visit of John Cort, who will arrive the latter part of this week, should shed some light on this question.

This probably will be the last week of "The Lottery Man," only seven more performances remaining at the Belasco theater, where for the past three weeks the farce has kept audiences laughing. On next Monday night Lewis S. Stone, who has been absent from the cast, and the others of the Belasco company, will be seen in a production of Henry Arthur Jones's brilliant comedy, "The Liars."

The opening on Monday night will be of twofold interest for it will serve to introduce to the Belasco audiences four new members of that organization. These new players will be Robert Hayden, who will be seen as Gilbert Neville; Hugh Dillman, who will have the role of George Nepean, and William Gerard, the new director of the Belasco company, who will make his first appearance as Ned Faulkner. Roberta Arnold, the new ingenue of the Belasco company, will also make her first appearance in a role which will allow her unusually fine opportunities.

"The Liars" was one of the biggest comedy hits in which John Drew ever appeared and it is one of the best comedies from the pen of Henry Arthur Jones. The production in every detail will be well up to the high Belasco standard and the three weeks of repertoire which the run of "The Lottery Man" has allowed promise a perfect presentation on Monday night.

"The Campus" will enter upon the fourth week of its surprisingly long run at the Grand, Sunday afternoon. The attendance at this musical play has been in nothing less than phenomenal, with a constant line of ticket buyers always to be seen in front of the office. Although several new productions have been made on the local stages this season, the long run of "The Campus" brands it the biggest success that has yet been produced and there is every evidence that this piece will establish a record that will not be easily broken. Ferris Hartman, Walter Leon, "Muggins" Davies, Bob Leonard, Myrtle Dingwell, Josie Hart, Oliver Lenoir, Joseph Fogarty and the other principals of the company continue in the roles in which they have won individual success.

On the occasion of the fiftieth consecutive performance of the play, Saturday afternoon, the management will present to those in attendance cane nants as souvenirs of the event. Seats for the sixth week of "The Campus" will go on sale this morning.

"The Fox" will go into its fourth week at the Burbank Theater on Sunday. Just how long "The Fox" will reap "Is Matrimony a Failure?" off the lobby boards in an interesting question. The Burbank manager obtained the piece from David Belasco on condition that he present it immediately, but as Belasco has signified his willingness to wait until Mr. Arthur's play has been sufficiently enjoyed — and that's chivalrous, for Mr. Belasco and Mr. Arthur, for many years extremely close business associates, no longer speak as they meet at the free lunch counter.

Seats will be placed on sale this morning at the Bartlett music house for the Josef Hofmann piano recitals to be given in Simpson Auditorium next Tuesday evening and Saturday afternoon. Hofmann will come as the great artist on the Philharmonic course.

For the first time on any stage, Lillian Burkhart and her company will present at the Orpheum next week a one fantasy-sketch by Ruth Comfort Mitchell of this city, entitled "Steering Through Life." This sketch is different from anything ever done here; it has been declared by Manager Clarence Drown and he affirms that it is unique and unusual. A specially-selected cast will

TALK BY

Root Will fore the Men's Chr

Robert C. Southern Ca deliver an "Why Club" tian Associa the topic: Will Come Bound by t the address cussion. The on the club the stroog sional men of cers being as N. Arnoldy; Law; secreta Jr.; treasurer is now on for membership to 20 day evening. tive session, sent bills and sion.

John W. Pa., has three children that "We have tre medicine," I found any yes good as Cha

...nts: By the Sta...

"negro body servant"...
One passed away last ...

...t your loose change?...
...rden, New York, has ...
...o $3,500,000.

...khurst cares to do the p...
...t to fill a few dates at ...
...Danville, Ill.

...zlin is now appearing ...
...s." Just the thing for ...

...of President Taft on ...
...a: "Millions for fortifica...
...t for tribute."

...at Mexicali ought to h...
...e Los Angeles constabl...
...eace.

...f crabs at Redondo Bea...
...d. But that is the m...

...ll is pending in Con...
...hing to do with ...

...e voted in favor of t...
...here is very little incen...
...ce they are all in favor...

...matter with the job o...
...resident? Why is it th...
...so anxious to get out ...

...as been heard from ...
...a magazine. This w...
...his communications p...

...to test the strength ...
... President Taft has ...
...e Washington Monume...

...e talk about an extr...
...ns. There is always ...
...to spoil our joy.

...o make a ben lay. Is it ...
...ten cents a dozen," a...
...dy can see it.

...rdy was to get $5000 ...
...r West to Havana. ...
...ocean he only got w...

...t is Los Angeles who ...
...e of Mary Garden. ...
...you think?

...of Miss Dorothy Ne...
...immer of Santa Monic...
...stroke.

...es woman will read ...
...edification of her fi...
...ought to be present ...

...the story of the ex...
...es, one would imagine ...
...ut to make a stand ...

...t new worlds discover...
...n Mt. Wilson. Galaxo...
...dy enough trouble try...

...p on at Albany C...
...pelled to take that ...
...eantime Smiling Bill ...
...ing goo-goo eyes at ...

...bers are discussing th...
...men a sense of humo...
...n we should say yes ...
...es are demanding th...

...ple of Ecuador beau...
... Islands in out of ...
...night make up his ...
...things nolens volens...

...th the report that ...
...n ordered to the Pan...
... Mount Taal is in e...
...e little Kansas sodd...

...t men are effeminate ...
... if we take account ...
...n who beat their wi...
...many divorce actions...

...n word of the appe...
...tan of Sulu in the ...
...ris Aleck." Perhaps ...
... a subsequent case ...
...nerable body."

...ewspapers are de...
...city needs is adve...
...t to Los Angeles, wh...
...n are so apparent ...
...ed.

...ic pirates have ru...
...hey are after the M...
... If John Sherman ...
...ell what that means ...
...ht will be in his own ...

...ple to go around the ...
...rs. Remember the ...
...ne years ago when ...
...nd that the trip o...
... days. We are ...

SLEEPLESS NIGHTS

...medical man recom...
...insomnia to "play the ...
...for ten minutes before ...
...aims that this has a ...
...effect on the mind ...

...rrives in vain to dr...
...d enumerate ...
...of phantom sheep ...
...unsubstantial gate, ...
...n wont to follow ...
...honored wrinkle ha...

...o my cot ...
...grasse and bend, ...
...to a knot, ...
...tly round and round ...
...nest of cattle, ...
...nd corybantic. ...

...ive somersaults ...
...e dressing-table's ...
...ing is to waltz ...
...e about the room, ...
...night apparel, ...
...e leg and cant. ...

...ready gray ...
...ned so to bed. ...
...n's translucent ray ...
...verbosed head, ...
...dually gleams, ...

...n word of the appe...
...tan of Sulu in the ...
...ris Aleck." Perhaps ...
... a subsequent case ...
...nerable body."

...ewspapers are de...
...city needs is adve...
...t to Los Angeles, wh...
...n are so apparent ...
...ed.

...ic pirates have ru...
...hey are after the M...
... If John Sherman ...
...ell what that means ...
...ht will be in his own ...

...ple to go around the ...
...rs. Remember the ...
...ne years ago when ...
...nd that the trip o...
... days. We are ...

SLEEPLESS NIGHTS

...medical man recom...
...insomnia to "play the ...
...for ten minutes before ...
...aims that this has a ...
...effect on the mind ...

...rrives in vain to dr...
...d enumerate ...
...of phantom sheep ...
...unsubstantial gate, ...
...n wont to follow ...
...honored wrinkle ha...

...o my cot ...
...grasse and bend, ...
...to a knot, ...
...tly round and round ...
...nest of cattle, ...
...nd corybantic. ...

...ive somersaults ...
...e dressing-table's ...
...ing is to waltz ...
...e about the room, ...
...night apparel, ...
...e leg and cant. ...

...ready gray ...
...ned so to bed. ...
...n's translucent ray ...
...verbosed head, ...
...dually gleams, ...

INFORMATION

For Inquirers, Subscribers, and Newsdealers, Advertisers, Agents and the Public about

The Times

FEATURES!

PUBLISHES REGULARLY more pages of news and other matter and a larger volume of advertising than any other newspaper extant.

SCOPE AND AIMS: Independent, uncompromised, unshackled, unpurchasable, unafraid and unincumbered. THE LOS ANGELES TIMES is devoted to the great principles of liberty under Law, Equal Rights in all fields of lawful human endeavor, to Industrial Freedom, and to the upbuilding of Los Angeles, the State of California and the great Southwest.

SWORN CIRCULATION: Daily net average for 1894, 15,891; for 1897, 19,558; for 1898, 26,271; for 1899, 25,721; for 1900, 26,138; for 1901, 28,448; for 1902, 30,930; for 1903, 36,346; for 1904, 37,702; for 1905, 42,126; for 1906, 50,501 copies; for 1907, 57,311 copies; for 1908, 53,700 copies; for 1909, 54,954 copies. Sunday average for 1909, 81,123 copies.

AGENTS: Eastern Agents, Williams & Lawrence, Brunswick Building, 5th Ave. and 26th St., New York; 1222 Marquette Building, Chicago; Washington Bureau, 44 Frost Building. (THE TIMES on file:) San Francisco office, Room 1296 Call Building, R. J. Bidwell, Representative.

THE LOS ANGELES TIMES will hereafter be on file for the use of TIMES readers in the office of THE AMERICAN EXPRESS COMPANY, as follows: Berlin: 35 Charlotten Strasse, W. 8. Paris: 11 Rue Scribe. London: 4 Haymarket.

TELEPHONES: Counting Room, Subscription Department, Editorial Rooms, City Editor and Local News Rooms—Sunset, Main 8200; Home, ask for THE TIMES.

OUR NEWS SERVICE: Full Associated Press service, covering the civilized globe, supplemented by ample special dispatches daily.

TERMS: Daily, Sunday and Magazine, 75 cents a month, or $9.00 a year. Daily without Sunday, $7.50 a year; Sunday, $1.50; Magazine, $1.50.

POSTAGE: On the regular week-day issue (2 parts,) 2 cents; on the Sunday issue (3 parts,) 3 cents.

Solace and Sentiment.

HOW ABOUT THE OLD ORPHEUM?

NEW YORK PAPER SAYS MOROSCO HAS IT FOR CORT.

Belasco Company Will Revive "The Liars" Next Week, With Several New Players Making First Appearances — "Campus" and "Fox" Will Continue, as Usual.

What will become of the present Orpheum theater building after the Orpheum moves to its sumptuous palace on South Broadway?

This question has been asked a great many times, and the guessers have answered it almost as many times as it has been asked. Their answers for the most part have been as far apart as the tales of Cook and Peary—if they have answered, anyway.

A New York paper, which has some inside ways of obtaining considerable theatrical information, has just published a statement which asserts that the building will pass into the hands of Oliver Morosco, to be used for the "dollar shows" of the Shubert faction, represented in the West by Cort. Mr. Morosco seemed somewhat surprised at seeing this, yesterday, and would neither deny nor affirm that he intended using the structure for a theatrical purpose.

The visit of John Cort, who will arrive the latter part of this week, should shed some light on this question.

This probably will be the last week of "The Lottery Man," only seven more performances remaining at the Belasco theater, where for the past three weeks its fare has kept audiences laughing. On next Monday night Lewis S. Stone, who has been absent from the cast, and the others of the Belasco company, will be seen in a production of Henry Arthur Jones's brilliant comedy, "The Liars."

The opening on Monday night will be of twofold interest for it will serve to introduce to the Belasco audiences four new members of that organization. The new players will be Robert Hayden, who will be seen as Gilbert Nesbit; Hugh Dillman, who will have the role of George Nepean, and William Bernard, the new director of the Belasco company, who will make his first appearance as Ned Faulkner. Roberta Arnold, the new ingenue of the Belasco company, will also make her first appearance in a role which will allow unusually fine opportunities.

"The Liars" was one of the biggest money hits in which John Drew ever appeared and it is one of the best comedies from the pen of Henry Arthur Jones. The production in every detail will be well up to the high Belasco standard and the three weeks of respite which the run of "The Liars" has allowed promise a perfect presentation on Monday night.

"The Campus" will enter upon the fifth week of its surprisingly long run at the Grand, Sunday afternoon. The attendance at this musical play has been nothing less than phenomenal, with a constant line of ticket buyers always to be seen in front of the box office.

Although several new productions have been made on the local stages this season, the long run of "The Campus" brands it the biggest success that has yet been produced and there is every evidence that this piece will make a record that will not be easily broken. Ferris Hartman, Walter Lawrence, "Muggins" Davies, Bob Leonard, Myrtle Dingwell, Josie Hart, Olive Proctor, Joseph Fogarty and the other principals of the company continue in the roles in which they have won individual success.

On the occasion of the fiftieth consecutive performance of the play, Saturday afternoon, the management will present to those in attendance cane canes as souvenirs of the event. The cane for the sixth week of "The Campus" will go on sale this morning.

"The Fox" will go into its fourth week at the Burbank Theater on Sunday. Just how long "The Fox" will keep on Matrimony a Failure?" off the local boards is an interesting question. The Burbank manager obtained the piece from David Belasco on condition that he present it immediately, but Belasco has signified his willingness to wait until Mr Arthur's play has been sufficiently enjoyed — and Belasco chuckles, for Mr. Belasco and Arthur, for many years extremely close business associates, no longer appear as they meet at the free lunch counter.

Seats will be placed on sale this morning at the Bartlett music house for the Josef Hofmann piano recitals to be given in Simpson Auditorium next Tuesday evening and Saturday afternoon. Hofmann will come as the soloist with the Philharmonic orchestra.

For the first time on any stage, Lillian Russell and her company will appear at the Orpheum next week a one-act sketch by Ruth Comfort Mitchell of this city, entitled "Steerage." The sketch is different from anything that has been seen here; it has been staged and the three weeks of rehearsal which the run of "The Lottery Man" has allowed Clarence Drown and Miss Russell think it is unique and unusually attractive cast will

THE MARK OF GOOD CLOTHES KNOW US FOR BEST VALUES

5 Strong Specials This Week Worthy Your Attention

Men's Suits and Overcoats, all sizes, Values to $25 **$13.00**

Men's soft Hats, $2.50 to $4 Values..... **$1.85**

Men's Shirts, $1.25 and $1.50 Values.. **95c**

$1.50 Values at..... **$1.10**

$2.00 Values at..... **$1.35**

Boys' Knicker Suits, 100 in all, sizes 6 to 16 years, worth $5 and $6, at..... **$3.65**

Boys' Knicker Suits, an even 100 sizes 6 to 17 yrs, worth $7 to $8.50 at..... **$4.85**

Youth's Long Pants Suits, sizes 14 to 19, worth up to $20, at..... **$12.45**

Harris & Frank
Outfitters for Men, Women, Boys and Girls
437-439-441-443 SOUTH SPRING

MEN'S SHOES $4.65
Values to $7

This is your opportunity, Gentlemen, to secure splendid values in high class footwear. There are even a few lines of Nettleton's included in this assortment. These lines must be closed out in order to make room for new purchases. To do this we have cut prices, regardless of values. Although this is not a general sale, there are dozens of smart, new styles included at this remarkably low price. Come in and see how perfectly we can fit you.

No Exchanges and no Refuuds on Sale Shoes

Staub's
BROADWAY CORNER 3RD

Lunch Here Today!
Hot Chocolate 10c
A quick, nourishing Drink. Served with graham wafers.
Off & Vaughn Drug Co.
352 So. Spring, Cor. 4th.

ALARM-BOX CASE.

(Continued from First Page.)

the order that it should be done but that the information will not be made public until the proper time arrives. When he is ready, he said, there will be some startling disclosures. As to the justice of holding up the Gamewell warrants, he said:

"There are now in use 317 fire alarm boxes which cost the city $37,275. The same number of boxes of the Cregier make now in use in the University district would have cost the city $21,239 or a saving of $16,036. There are 131 Gamewell police boxes now in use, some of which are not paid for, but which if paid for would cost $19,650. The same number of Cregier boxes would cost $8515, a saving of $11,135. The total saving to the city on both police and fire alarm boxes would be $27,171."

The supply committee took the matter under advisement.

TALK BY PEACE SECRETARY.

Root Will Discuss Live Subject Before the Why Club of the Young Men's Christian Association Tonight.

Robert C. Root, secretary of the Southern California Peace Society, will deliver an address tonight before the 'Why Club" of the Young Men's Christian Association. He will speak on the topic: Resolved, That the Time Will Come When All Nations are Bound by the Peace Tribunal," and the address will be followed by a discussion. The membership of 100, now on the club rolls, includes many of the strong young business and professional men of the city, the present officers being as follows: President, Fred N. Arnoldy; vice-president, Russell Law; secretary, Humphrey Marshall, Jr.; treasurer, R. M. Allan. An effort is now on foot to increase the membership to 200. Every second Thursday evening, the club holds a legislative session, when members may present bills and resolutions for discussion.

John W. Sickelsmith, Greensboro, Pa., has three children, and like most children they frequently take cold. "We have tried several kinds of cough medicine," he says, "but have never found any yet that did them as much good as Chamberlain's Cough Reme-

J. W. Robinson Company
BOSTON DRY GOODS STORE

Los Angeles agency for the "Tre fousse" Kid Gloves. Spring stocks are ready. Short, $1.65 to $2.25; long $3.50 to $5.50.

25c "Sta-Kleen" Tooth Brushes, 15c.

Guaranteed Silk Petticoats $5.00

The makers of these "S. H. & M." Petticoats use the best-wearing silks money can buy—it would be business suicide for them to use inferior fabrics and allow the garments to be sold under this guarantee:---

Should this Petticoat, bearing trademark "S. H. & M.," crack or split, within three months from date of purchase return it with guarantee to your dealer. He will replace it with a new one provided the damage has not been caused by tearing alterations or by wear on bottom of ruffle.

THE S. H. & M. CO.

Taffetas and messalines. Black white solid colors and changeables in many different styles. Extra sizes in black, white and colored taffeta.
—Second Floor—

45c to 75c Ribbons 35c

And they are the weaves, widths and colorings now in strong demand.

7-inch taffeta ribbons of the very best quality in black, white and every desirable shade—50c and 65c values—35c a yard.

4½ to 5½-inch Dresden ribbons worth 45c to 75c at 35c a yard.

6-inch Louisine ribbons in all colors—35c values—at 25c yard.

Toy Furniture Reduced

An even dozen $6 sets of wood furniture to be closed out at $3 a set.

One table, two chairs and a settee to the set. Strongly built and well finished.

$12.50 sets of iron furniture, at $7.50. One table, two chairs and a settee, all collapsible. Well painted and finished; will stand any kind of weather. Just the thing for lawn or porch.
—Toy Dept., 4th Floor, rear—

Art Goods Enticingly Priced

Heavy price-cuts on many a short lot beside the ones mentioned here:

Imported clear glass vases for long-stem flowers—30-inch vases reduced from $4.50 to $2.25; 40-inch size at $2.50 instead of $5; the 45-inch size $3.50 instead of $7, and the 50-inch size at $4.25 instead of $8.50.

Stamped and tinted pillow covers with backs—floral and conventional designs on art ticking and linen—65c and 75c values—25c each.

75c framed pictures—rural and marine scenes in brown and green tints with frames to match—now 25c.

Hand-crocheted Automobile caps—all colors—$2.50 and $2.75 each.
—Art Dept., Third Floor, front—

Henkel's Cutlery Reduced

Close-out prices on Henkel cutlery—

$2 scissors $1.25; 85c scissors 50c.

75c nail files, 25c; $1.50 nail files, 75c; 25c nail files, 10c.

$1.50 cuticle knives 75c.
—Main Floor, left aisle—

J. W. ROBINSON COMPANY
235-39 South Broadway 234-42 South Hill Street

LANKERSHIM & VAN NUYS RANCHOS

4 1-2 Miles From the City Limits
Selling Agents by Authorization in Writing for
LOS ANGELES SUBURBAN HOMES CO.
LANKERSHIM DEVELOPMENT CO., Incorporated.
435 HILL STREET.

THE TONIC PAR EXCELLENCE
During Convalescence from all Fevers, La Grippe, etc. Invigorating to the aged and giving new energy to the debilitated.
Quina-Laroche
Beneficial in cases of Stomachal Diseases, Anemia, Chlorosis and the consequences of Childbirth.
Agents: E. FOUGERA & CO., New York
Sold by all Druggists.
FOR FAILING STRENGTH

Frick-Fleming Hardware Co. DOMESTIC GAS RANGES
124 South Spring Street

Ostermoor Mattresses
Coulter Dry Goods Co.
McCall's Patterns
219-229 S. Broadway
Fourth Floor Cafe and Men's Grill---Open 11:30 to 5
224-228 S. Hill Street

Buy Cape Gloves for Street Wear

The durability of cape gloves lies in the fact that they are made from the cape, or shoulder, of young half grown goats, giving the strongest part of the leather for the making of these gloves:

Assortments Now Complete

in shades of tan; PXM seams, spearpoint backs; the popular Gibson and other models, to fit all hands; inexpensively priced at.....$1.25 and $1.50

CHILDREN'S CAPE GLOVES are here, too, in full assortments.

Stamped Linen Pieces for Less

Certain unusually pretty stamped centerpieces and scarfs and table covers take new prices just now—news of interest to the many women who look to us for the prettiest things in embroidering linens:

ALL PIECES STAMPED ON LINEN

in dozens of designs—floral and conventional; various shapes and sizes, too, at prices like these—

Regularly 75c, $1.00, $1.25 and $1.50
Now 50c 75c, $1.00 and $1.25

We give free embroidery instructions to our customers.

LACE for edging centerpieces, etc., cords and ruffles; and mercerized, fibre and silk floss of all sorts.

Splendid Guaranteed Hosiery--- The Holeproof Brand

So great is the demand for this brand of guaranteed hosiery, for women and children, that we seldom get the opportunity to advertise ourselves as agents, because we cannot for long keep full assortments on hand. Just now

Holeproof Hosiery In All Sizes

guaranteed against wearing through, for six months; replaced free if they fail to give satisfactory wear. Two qualities, at two and three dollars a box.

Women's Black Cotton Hose

and lisle, in all sizes, at 25c, three for a dollar, 50c and higher—all weights and qualities.

Kayser Italian Silk Hose

The improved silk stocking, that will not run when a thread breaks; in black and colors.....$1.50

All Of The Furs Now In Stock Are Considerably Reduced, Because Of Our Disinclination To Carry Them Over. Profit By The New Prices

Coulter Dry Goods Co.

Pay Us a Dollar--- We'll Make You a Skirt

What woman will "fuss around" with home tailoring when she sees this offer from so reliable a source?

For as little as a dollar we will make to your exact measurement a neat tailored skirt in prevailing style; your part consists simply in choosing and buying your required materials, and paying a nominal charge for the findings and shrinking of the cloth.

Skirts will be made by expert tailors, in first-class manner, with fitting and workmanship absolutely guaranteed.

We assume all the trouble; we show you made-up models—several different styles—from which to select—you buy any material in the Wool Dress Goods Section which you prefer, and leave the details to us—we guarantee satisfaction.

Of course, we've many other styles for which we charge a little more, but we're sure you'll like these.

If you fancy any of the made-up models, and they can be made to fit you, we will sell them at any time.

N. B.—For as little as $35.00 we make custom-tailored suits of unusually high quality; ask for details.

Coulter Dry Goods Company
Tailoring Section
219-229 S. Broadway 224-228 S. Hill St.

"The New Standard Encyclopedia" is guaranteed to be new and complete. A University Society Consultation and Membership Certificate, entitling the holder to many benefits and privileges and good for three years, goes with each set. This certificate keeps the Encyclopedia up-to-date. Send postal to Times Encyclopedia Club, Times Bldg., for information.

Home Decorators
PEASE BROS.
640-646 South Hill St.

Furniture
OF QUALITY.
CASH OR CREDIT.

BRADFORD'S BREAD
The Cleanest Bread Sold in Los Angeles

LOS ANGELES LIMITED THREE DAYS TO CHICAGO
TICKETS & INFORMATION AT 600 SO. SPRING ST. & FIRST ST. STATION

The New Rambler
is the best value in the world in a

Events in Local Society

Mrs. Robert Plant,
a young bride of yesterday.

TWO pretty affairs of next week will be the bridge parties given Wednesday and Thursday by Mrs. Philip D. Wilson of No. 1940 South Union avenue. The first function will be in compliment to Mrs. John Lambert and Mrs. Harry Thompson of Joliet, Ill., who are guests in this city, while that of Thursday will be in honor of Miss Grace Shoemaker, whose betrothal to Charles H. Burnett, manager of the Los Angeles and Redondo Railroad, was recently announced. The assistants on this occasion will include Mrs. John Knight, a recent bride; Mrs. Herman Darling, Mrs. H. Bert Ellis, Mrs. George H. Kress, Miss Dorothy Moss and Mrs. Stella McNeil. Wednesday Mrs. Wilson will be assisted by Mrs. Charles B. Nichols, Mrs. R. P. Davies, Mrs. Arthur F. Morian, Mrs. Samuel Jackson Whitmore, Mrs. Malone Joyce, Mrs. Lillian Reynoldson and Mrs. J. C. Brown.

—o—

Invitations Issued.

Mrs. M. J. Monnette of No. 911 Western avenue has issued invitations for a luncheon to be given at her home Friday afternoon. There will be covers for Mrs. Engle and Miss Engle of Chicago, Mrs. Sylvanus Goddard, Mrs. Reuben Shettler, Mrs. O. E. Monnette, Mrs. H. D. Ryus, Mrs. George Lafayette Crenshaw, Mrs. Leon Thorpe Shettler, Mrs. J. Bond Francisco, Mrs. E. T. Sherer, Mrs. Oscar M. Souden, Mrs. William Ryon, Mrs. Harry Purdon, Mrs. Arthur Morian, Miss Rae Belle Morian, Mrs. William Wallace Woods, Mrs. Joseph Carlisle Wilson, Mrs. W. F. Nichols, Mrs. J. W. Lloyd of Cincinnati and Mrs. O. C. Wellbourn.

—o—

Coming Affair.

Miss Fay Crandall will entertain with a dancing party February 7 at the Womans Clubhouse on South Figueroa street in honor of members of the Canadian Club. A feature will be a three-act play presented by the young hostess and her assistants. About 300 guests will be present.

—o—

To Receive.

Mrs. C. B. Nichols of No. 1006 Park View avenue will be at home to friends informally Friday afternoon.

—o—

Luncheon Yesterday.

Mrs. E. F. King of No. 228 San Benito street was hostess yesterday at a luncheon with which she entertained in honor of her mother-in-law, Mrs. E. W. King of Lone Pine. Covers were laid for eight and the guests were all former residents of Aurora, Ill. Pink carnations and ferns decorated the table.

—o—

Prominent Visitors.

Gen. and Mrs. S. Willson and son, Fred S. Willson, of Montana are visiting at the home of Mr. and Mrs. Joseph D. Radford of No. 1124 West Adams street.

—o—

Another Luncheon.

Mrs. Samuel Meyer and Mrs. Ludwig Schiff of No. 1337 South Hope street gave a luncheon at their home yesterday. They will entertain with a similar function today.

—o—

Charming Affair.

Miss Laila Morrison, daughter of Dr. and Mrs. N. H. Morrison, entertained with a luncheon at her West Adams street home yesterday. Violets and hyacinths combined formed a fragrant centerpiece for the table, at which covers were laid for Mrs. Hugo Eckhardt, Miss Threa Stuthard, Miss Carmelita Rosecrans, Mrs. James Schultz, Mrs. Herbert Keenan, Mrs. Moore, Miss Nellie Vallely, Miss Marie Vallely, Miss Mary Crowell, Miss Florence Wiley, Miss Beatrice Cutter, Miss Emma Bates, Miss Elizabeth Helm, Miss Evelyn Weir, Miss [illegible] Walker, Miss Marjorie Freeman, Miss Henrietta Mossbacher, Miss Grace Dickinson, Miss Helen Dickinson, Miss Semone Ruch, Miss Olevia Cobb, Miss June Gates, Miss Hazel Gates, Miss Hazel Easton of South Dakota, Miss Villa Burke, Miss Alice Smith, Miss Margaret Derm[illegible], Miss Bartlett, Miss Laura Swigert, Miss Alice Blanchard, Miss Alice Roth, Miss Edna Darsh and Mrs. Morrison.

—o—

Mrs. Martindale's Visitors.

Mrs. E. W. Martindale of No. 636 Lucas avenue is entertaining as guests, A. A. Robinson of the Mexican Central and his daughter, Miss Metta Robinson.

—o—

For Miss Haight.

In honor of Miss Helen Haight of Oakland, who is a house guest of Miss Adeline Stanton of No. 420 West Thirty-first street, Mrs. Edwin Hartley of No. 3149 West Thirty-first street en- [illegible]

tations were responded to by Mrs. Schuyler Thompson, Mrs. James G. Sprecher, Mrs. Leslie E. Collins, Miss Adeline Stanton, Mrs. Walter Dixon Gibbs, Mrs. E. J. La Fon, Mrs. C. R. Bealer, Mrs. J. C. Rendler, Mrs. Louise Burnham, Mrs. J. M. Hollingsworth and Mrs. R. W. Woodley.

—o—

Westwood-Plant Wedding.

Miss Vera Wingfield Westwood, daughter of the late Charles Hutton Westwood of Hobart, Tasmania, and Mrs. Walter Fricker of No. 2310 Cimarron street, was married yesterday to Robert Plant, son of John Plant of Hamilton, Ontario. The service was read in Saint Mathias Church, which was pretty with flowers and ferns. Miss Westwood, who was attired in white satin trimmed with swansdown, was given away by Mr. Fricker. She carried lily of the valley. Her sister, Miss Naomi Fricker, in a pretty pale blue creation, assisted as maid of honor. Cyril Bretherton stood with the groom. Following the church ceremony a reception was held at the family home. Mrs. Fricker wore a beautiful gown of gold brocaded chiffon.

—o—

Sorority Affair.

Members of the Alumnae Chapter of the Chi Omega fraternity recently held their regular bi-monthly meeting at the home of Mrs. Mark Harris Gregg of Alhambra. The next meeting will be held the 13th inst. at the home of Miss Belle Hart.

—o—

From New Haven.

Mr. and Mrs. J. A. Stodel of No. 2018 Magnolia avenue are entertaining as a visitor their sister, Mrs. Daisy Jacobs of New Haven, Ct.

—o—

Dinner Party.

Dr. and Mrs. West Hughes of No. 500 West Twenty-third street were host and hostess at a dinner party last evening. The affair was planned for their house guest, Mrs. Walter Creuzbaur of New York. Yellow acacia blossoms and violets graced the table. The guests were Lieut.-Gen. and Mrs. Adna R. Chaffee, Gen. and Mrs. T. E. True, Miss Waddilove, Hancock Banning and Willard Butler.

—o—

Engagement Announcement.

Mr. and Mrs. Peter Nicholas Snyder of No. 2728 West Ninth street announce the engagement of their sister, Mrs. Celia Hindman Maybin, to Charles Francis Patterson of this city. Mrs. Snyder and her sister are southern girls, grand-daughters of the late Gen. John Hindman of Kentucky. The date of the wedding is not yet announced.

—o—

Charming Visitor.

Miss Maude Brotherhood of Wilkesbarre, Pa., is a recent arrival in this city for the winter and is a guest of Mr. and Mrs. George M. Derby at Hotel Hinman. Miss Brotherhood is a cousin of Mr. Derby. A number of afternoon teas, a musicale and several box parties are planned for her stay.

PERSONAL.

H. I. Latham, a Phoenix real estate operator, arrived at the Van Nuys yesterday from Bakersfield, where he has interests.

Charles R. Stewart of New York is a recent arrival at the Hollenbeck. He is an importer of ostrich feathers.

O. E. Cook, a Milwaukee leather goods dealer, with his wife is staying at the Hayward.

Charles S. King, a manufacturer of knit goods, arrived at the Alexandria yesterday from New York.

Harris J. Ryan, connected with Stanford University, is registered at the Lankershim from Palo Alto.

Mr. and Mrs. Edward J. Van Dyck are guests at the Angelus. Van Dyck is a mining man of Goldfield.

W. T. Graham and wife of New York are staying at the Alexandria. He is a New York capitalist and is accompanied by his daughter, Miss Margaret Graham and a number of servants.

Ensign Francis G. Blaisdel, U.S.N., of the Pennsylvania, arrived at the Alexandria yesterday in company with his brother, E. S. Blaisdel of San Francisco.

George G. Colpe is a guest at the Hollenbeck. He is president of the San Joaquin Valley National Bank of Stockton.

John A. Bunting, millionaire oil operator of San Francisco, is passing a few days at the Angelus.

W. F. Dermont, superintendent of a large mining property at Williams, is a recent arrival at the Van Nuys.

Prof. Vandernailen of San Francisco is passing a few days at the Lankershim on his way to San Francisco from the East. He is an authority on astronomical research.

S. K. Bowes and wife of Aberdeen Wash., accompanied by Roscoe Fear, are at the Hollenbeck. Bowes is a manufacturer of veneer woods.

Mr. and Mrs. George W. Copland and their son are registered at the Angelus from Lawrence, Staten Island. Copland is a New York financier.

W. R. Nutting of Fresno, whose seedless raisins have created a very large demand in the East, is staying at the Hollenbeck.

H. W. Quinlan, special representative of the Eastman Kodak Company of Rochester, is a guest at the Hayward. Alexander G. Gow of Cranebrook, B. C., a land operator, is at the same hotel.

George Busser, manager of the amusement features of the Santa Fe, arrived at the Angelus yesterday from San Francisco.

Mr. and Mrs. Harry J. Biddle are recent Vancouver arrivals at the Van Nuys. Biddle is a real estate operator. Kenneth M. Jackson, a mine operator of Lakeside, Ariz., is at the same hotel.

C. E. Craig, a lumber dealer of Indianapolis, is staying at the Westminster. L. Andrews, who has oil interests at Coalinga, is staying at the same hotel.

Mrs. P. Feldhouser, wife of a Denver furniture dealer, accompanied by John W. Norey and child, with servants, arrived at the Lankershim yesterday.

Dr. Hal L. Hewetson, pioneer physician of Las Vegas, with John A. Shannahan of the same place, is registered at the Hollenbeck.

Charles Foster, a Washington capitalist, accompanied by Mrs. Foster and Miss Mary I. Curtin, is occupying a suite at the Westminster.

W. R. Westover, American representative of the H. H. Tamen Company of Paris and of Oberstein, Germany, a company which manufactures decorative novelties, is registered at the Hollenbeck from Denver.

Fred H. Figel of San Jose is at the Alexandria, accompanied by his wife. Figel is frequently alluded to as the buster of the cement combine in this State, for the manner in which he offered competition to many of the large concerns in his bids for the furnishing of cement to the State for use in various building projects. His product is being used in the new building at Agricultural Park.

FIGHT IN THE LION'S DEN.

Young Married Couple Center of a "Riot" in a Trolley Car, and Deputy Sheriff Helpless.

Charles H. Riggs, son of Rev. R. F. Riggs of Long Beach, a passenger on a Pacific Electric car to Los Angeles Tuesday night, was repeatedly assaulted and cruelly "rough-handled" by other passengers, whose names were obtained by a Deputy Sheriff. The latter attempted to stop the disturbance, but finding the odds overwhelming, permitted himself to be bought off with a pocket full of rice.

Mr. Riggs, a young business man of this city, and Miss Rena Thompson, the pretty daughter of H. C. Thompson of Long Beach, had been married shortly before they boarded the car. The wedding was one of the season's social events of the beach city. Beside the young couple's popularity, their parents are among the most highly esteemed in their community.

The marriage ceremony was performed at the home of the bride's father, H. C. Thompson, No. 229 East Sixteenth street, by the groom's father, who is the pastor of the Friends' Church, Long Beach. The music was furnished by Miss Tranger, who sang, "I Love You Only," and played the wedding march. Rev. Mr. Riggs led the wedding party into the gaily-decorated parlors. The bride, carrying a large shower bouquet of bride roses, was charming in a gown of white messaline, hand-embroidered, and trimmed with pearls. The bridesmaid, Miss Blanche Ford, wore an elegant pink gown and carried a shower bouquet of sweet peas. Frank Williams also of Long Beach was the best man.

After the ceremony, a supper was served to fifty friends of the young couple, and the fun was increased by the arrival of a large party of acquaintances, who, restless in the "darkness without" livened up the wedding feast with a lusty charivari.

At 10 o'clock Mr. and Mrs. Riggs boarded a trolley car for Los Angeles, and they diligently sought to escape attention. But their friends, Mr. and Mrs. M. L. Markwell, Mrs. Robert Emery, Mrs. Robert Foyle, A. M. Lobaugh and others, chanced to be passengers on the same car, and all the way to Los Angeles the riot continued. They were deluged with rice, confronted with cards bearing legends, and assailed by a babel of well-wishes. The bride and groom finally eluded their friends and found a refuge in a local hotel.

Prince Tsai Chun, brother of the Prince Regent of China, will pass through the United States on his way to London to attend the coronation of King George V. The Prince will leave China in May and will be accompanied by several prominent army and navy officers.

THE PICTURE AND THE FRAME.

The pictures worth framing deserves the best, not necessarily the most expensive frame, but one exactly suited to the subject. Our salespeople know this important feature of the Picture Framing business, and can be of material help to you.

The large assortment of Picture Frame Mouldings available is an assurance that you will be pleased. The quality of the work is unequaled, and in all cases the charges are moderate.

We carry a complete line of Artists' Supplies and Architects' Materials; Pyrography Outfits and Pierced Brass Goods.

Playing Cards, Poker Chips and Chip Trays, Bridge Outfits, Chess, Checkers, etc. The great Marshall Dollar Fountain Pen and the wonderful Regal Self-Filling Dollar-and-a-Half Fountain Pen.

Office Stationery, Blank Books, Ledgers, Legal Blanks, Calendars, etc.

Wedding Announcements, Invitations and Visiting Cards Engraved at Moderate Cost.

STATIONERY AND ART GOODS
Sanborn, Vail & Co.
735 South Broadway.

What do you really know about your newspaper?

No great force of the Twentieth Century is so little understood as the daily newspaper. For journalism, the most articulate thing in the world, has kept silence about itself. You, the reader of newspapers, dependent upon them for your daily food of the mind—you are doubtless perplexed by the difference between journalism as you find it, and journalism as you feel it should be. You do not know the peculiar place of the newspaper in the structure of modern society. You have never understood its perplexities.

Did a tragedy ever happen in your family? If so, do you remember how you dreaded having the reporters pry into your intimate, private affairs?

Yet, you read with enjoyment just such details of other people's tragedies; and if your newspaper does not give them, you stop it and buy one that does.

But there's a line somewhere between progressive journalism and impudent journalism. Where should our newspapers draw that line?

Collier's is going to answer that question.

Is a newspaper a private enterprise, or a public trust?

Collier's is going to answer that question.

Where is the real harm and where the real good in "yellow journalism"?

Collier's is going to answer that question.

How far do advertisers control editorial policies?

Collier's is going to answer that question—and many other questions.

No one who thinks can afford to miss the series of articles on American journalism by Will Irwin, which begins in Collier's for Jan. 21.

The author has explored a new world. "The most powerful extra-judicial force in civilization save only religion," he calls the newspaper.

This is pioneer work; no one has ever before attempted to discover the philosophy of journalism. And it is a most interesting piece of writing.

The first fourteen articles deal with the subject broadly. Later, experts in all departments of newspaper publication will consider different aspects from various points of view

——and finally the readers of Collier's will tell the public what they think about their own home newspapers.

January 21. *"The Power of the Press."* What a newspaper is and the nature of its service to the body politic.

February 4. *The Dim Beginnings.* The glorious struggle for a free press.

February 18. *"The Fourth Current."* Yellow journalism—its rise and spread.

March 4. *The Decline of Yellow Journalism.* How and why the "screecher" faded away.

March 18. *What Is News?* "The nerve of the Modern World"—its anatomy and its diseases.

April 1. *The Editor and the News.* The heavy responsibility of an editor toward his community.

April 22. *The Reporter and the News.* The art and ethics of reporting.

May 6. *"All the news that's fit to print."* Why too much delicacy in news-methods may be as dangerous as too little.

May 22. *The Advertising Influence.* The "system" which handicaps American journalism in its search for truth.

And then these five articles—on "commercial" journalism, on the relations between "big business" and newspaper capital, and on the future of newspaper publication.

June 3. *The Unhealthy Alliance.*
June 17. *"Our Kind of People."*
July 1. *The Foe from Within.*
July 8. *The New Era.*
July 22. *The Voice of a Generation.*

Fresno Valley Tract

Where a Little Labor Brings a Big Reward

Some Farmers spend years of time and untold labor in making a bare living. The well-informed farmers are not willing to do this. They refuse to sacrifice their efforts on poor soil. They go where conditions favor—where a little labor brings a big reward. That's why my Fresno Valley lands are selling to the men who know. It is the place for you if you appreciate correct conditions. My free exhibit of products will interest you. My Free Excursions to the Lands will appeal to your sense of fair play. When you go out and see conditions, you will buy as much of the land as you can swing. Every single buyer of this property "makes good"—he can't help it.

Comfortable Living, Steady Income, Certain Profit

These lands lie just south of Fresno, with ready markets close at hand. The soil is deep and rich, with abundant cheap ditch and pump water. Shipping facilities are excellent, for two railroads cross the property, each having stations at the tract. You can raise almost anything you like and get plenty of it. No hardships on my Fresno Valley Lands. There is a good town right there, with schools, stores, telephones, free rural delivery, etc.—just a few minutes' ride by train from a progressive city. At $40.00 an acre up, you can buy as much or as little land as you choose. A small cash payment starts you, and you have four years in which to pay the balance. Get your land under cultivation as quickly as you can—then you need not worry about your future payments. By the time you own the land free and clear, it will easily be worth double what you paid for it. Come in and see my exhibit. Get my interesting booklet of facts. Arrange to go on one of my Free Excursions.

Emil Firth
"YOU'RE SAFE AT FIRTH'S"
319 West Fourth Street
Ground Floor—Bet. Broadway and Hill
Home A 8105—Main 2543

CUT OUT THIS COUPON and mail if you can't come in person.

Send me full information about Fresno Valley Tract.

Name ....
Address ....T.

Exhibition & Sal[e]
—of—
Model Gowns
Of Exclusive Desi[gns]
The Angelus
Today Room [illegible]

Parmelee-Dohrmann [Co.]
Los Angeles' Larg[est]
China Store
436-444 South Broadw[ay]

VICTOR
Talking Machin[es]
EASY TERMS.
J. B. BROWN MUSIC C[O.]
643 SOUTH BROADWAY.

JAPANESE GOODS
The Yamato, incorporated
Largest Japanese Store in U. S.
635-7 South Broadway
Next to Bullock's

New "Walkover"
BOOTSHOP
No. 3, 623 South Broa[dway]
J. F. Hughes, Pr[op.]

STAUB'S
Good Shoes
Broadway, Corner Third

The HOUSE OF BIEHL
Tailors
New Location
516 SOUTH BROADWAY

Leading Millinery House of Lower Broadway.
SCOFIELD MILLINERY COMPANY

The Juvenile Company
429 S. Broadway
OUTFITTERS
For the Little Folks

Flying, Racing, Ball,

XXXth YEAR.

APPERS[ON]
AN[D]
RE[O]
$500 TO
LEON T. SHET[TLER]
633 SO. GRAND
"A LIVE DEALER WILL SE[RVE]"

Pack[ard]
Motor
Since 1905 Th[e]
"Ask the Man Who
California M[otor]
733 South Ol[ive]

A Barga[in]
1911 Chalmers Roa[dster]
Runabout--including
Front--Speedometer,
large size Tires--Ca[...]
than two hundred mi[...]
See Us At [...]
Stoddard-Dayton [...]
Tenth and Oliv[e]

The New Hudso[n]
Torpedo Run[about]
Fore Doors—
110 inch Wheel Base—
Bosch Magneto—
Mohair Top—
Glass Front—
Prestolite Tank—
The greatest car for Doctors or P[...]
Ever Built.
Western Motor Car C[o.]
"You get something besides a good motor car-"

This Is Limousine W[eather]
rainy nights mean colds.
colds mean doctor bills.
protect your health and your family—
a Chalmers Limousine insures their comfor[t]
they can go out at all hours in any weathe[r]
[...]usly appointed closed car, without endanger[...]
there is something soul-satisfying in a close[d]
the Chalmers at $3150—a reasonable pr[ice]
[...]ou comfort, health and happiness.
[D]o It Now
Western Motor Ca[r Co.]
"you get something besides a good moto[r car—]
service."

THE DAILY PINK SHEET—SPORTING SECTION.

Flying, Racing, Ball, Autos.

Los Angeles Daily Times

Part III—Shooting, Fishing.

XXXTH YEAR. THURSDAY MORNING, FEBRUARY 2, 1911—4 PAGES. Trains and Streets On All News Stands. 5 CENTS.

APPERSON AND REO

$500 TO $5000

LEON T. SHETTLER LOS ANGELES SAN DIEGO HOME 10167 SUNSET MAIN 7054

633 SO. GRAND AVE.

"A LIVE DEALER WILL SELL YOU A LIVE CAR"

Packard

Motor Cars

Since 1905 The Standard

"Ask the Man Who Owns One"

California Motor Co.

733 South Olive St.

A Bargain

1911 Chalmers Roadster 1911

Runabout--including Top--Glass Front--Speedometer, Magneto, large size Tires--Car run less than two hundred miles.

See Us At Once

Stoddard-Dayton Motor Co.

Tenth and Olive

The New Hudson 1911

Torpedo Runabout

Fore Doors—
110 inch Wheel Base—
Bosch Magneto—
Mohair Top—
Glass Front—
Prestolite Tank—

$1350 f.o.b. Los Angeles fully Equipped

The greatest car for Doctors or Professional Men Ever Built.

Western Motor Car Company

"You get something besides a good motor car---you get service"

This Is Limousine Weather

rainy nights mean colds.
colds mean doctor bills.
protect your health and your family—
a Chalmers Limousine insures their comfort.

they can go out at all hours in any weather in a luxuriously appointed closed car, without endangering their health.

there is something soul-satisfying in a closed car.

the Chalmers at $3150—a reasonable price—will give you comfort, health and happiness.

Do It Now

Western Motor Car Co.

"You get something besides a good motor car—you get service"

Ways Mysterious.

ENGLISH LORDS HANG TOGETHER.

Forming Polo Team to Play California's Best.

Frank Mackey to Cast Lot With Nobility.

Walter Dupee to Mount Men on Crack Ponies.

BY R. A. WYNNE.

Lord Tweedmouth and Lord Innes-Kerr, who are passing the winter in California, have decided to organize a new polo team and go after all the championships in sight.

They have had pressing invitations to join nearly all the polo teams of Southern California. Embarrassed as to which offer they should accept, they have determined to accept none; and so will flock by themselves.

The team which they will enter in the coming polo tournaments will be a dangerous contestant for all the cups.

The two lords are among the best polo players of England. They have played on the best teams in South Africa, India and in England itself. They are intensely interested in the game and ride superbly.

Some time ago when their coming to California was first known arrangements were quickly made by representatives of the Riverside, Pasadena and Coronado teams to secure them as members. Each team at one time or other thought it had secured the noblemen as players.

After their arrival they were silent upon their plans and spent the time in looking over the situation. The result is that they will organize their own team and will enter into competition in all of the tournaments to be played this winter in California.

MACKEY TO PLAY.

Frank J. Mackey, the brilliant player who has offered a beautiful silver cup as a trophy, is expected shortly at Riverside and from there will go to Coronado, where he will meet Lords Tweedmouth and Innes-Kerr. He is expected to join forces with the two English noblemen and become a member of their team.

The fourth member of the team will be Fred Cheape of England, who is one of the most famous polo players in the British Isles. He is now en route to Coronado and will immediately cast his lot with the Englishmen's team.

With this team made up of Lord Tweedmouth, Lord Innes-Kerr, Frank J. Mackey and Fred Cheape it is expected that the California teams will have their hardest tussles. The team will practice on the polo grounds of the Coronado Country Club and as all members of the team continually keep themselves at the highest notch of efficiency both in riding and in the science of the game, it is expected that a very short period of time will suffice to have them ready to lock horns with the best teams in California.

The question of mounts is an important one for the Englishmen's team. They will not have sufficient time to bring their own polo stables to America and all other polo stables are spoken for for the California clubs members.

However, Walter H. Dupee has a large ranch near Coronado and keeps a long string of polo ponies always on hand, and he may be induced to furnish mounts for the Englishmen's team. Dupee is a close personal friend of the two noblemen and is constantly in their company.

GIANT WRESTLER IS NOT GUILTY.

[Associated Press Night Report.]

EDWARDSVILLE (Ill.) Feb. 1.—George Burton of Alton, a wrestler, who killed two men by strangling them with his bare hands, was found not guilty today by a jury. The verdict applies to the death of Louis Welbrecht, whom Burton, according to his testimony, strangled, after he had choked Leo Wentz to death. A manslaughter indictment for Wentz's death is standing against Burton.

Last Fight.

DESIRE REPEAL OF BOXING LAW.

Nevada Legislature Petitioned to Kill the Game.

Bill Introduced and Referred To Morals Committee.

Reno Weary of Sink-hole of Iniquity and Gambling.

[BY DIRECT WIRE TO THE TIMES.]

RENO (Nev.) Feb. 1.—[Exclusive Dispatch.] A bill has been introduced in the Nevada Assembly for the repeal of the law permitting glove contests in this State and if it becomes a law it will end all glove contests or prize fights, no matter of what character.

The bill has not yet come up for a vote in the Assembly, where it originated, but was referred to the Committee on Public Morals. What the stand of the Legislature will be in regard to the bill is not positively known, but it is thought it will be passed.

The bill sought to be repealed was introduced during the term of office of Gov. Sadler, in 1897 under this law several championship contests have been fought, principal among which were the Corbett-Fitzsimmons fight at Carson City, in 1897; the Root-Hart fight in Reno, and the Nelson-Gans fight at Goldfield, and the Jeffries-Johnson fight at Reno.

If the bill passes, the prize fight promoters will be driven from the last ditch. There will be no place in the United States where finish fights are permitted.

Strong influences in bringing about the introduction of this bill were the scandalous stories of crookedness that followed the Jeffries-Johnson fight and the action of the California Legislature, in putting the cover on races.

Reno has become weary of being called a sink-hole of iniquity. Gambling went out last October; now for prize fighting. Divorces next.

Winter Baseball Today.

The Winter League will resume business again today at the Vernon grounds, when the Doyles are scheduled to play the Giants the first of two games. On Saturday the Doyles are to play the McCormicks, while on Sunday these teams are to play two games in the afternoon for one admission.

AD WOLGAST TO DEFEND TITLE.

[Associated Press Night Report.]

CHICAGO, Feb. 1.—Packy McFarland of Chicago and Ad Wolgast, after a year of wrangling, are to get together. They will box six rounds before Jack O'Brien's Philadelphia club February 22, the anniversary of Wolgast's victory over Nelson. A telegram saying that the match was on awaited McFarland when he returned home from Memphis last night.

NOT TO ALTER RULES.

NEW YORK, Feb. 1.—The football rules will come up for their annual combing out on Friday and Saturday of this week, when the Rules Committee meets here. It is probable that few changes will be made. The revision of last year was a thorough-going one, and the policy this year is likely to be one of "let well enough alone."

After Another Bout.

NEW YORK, Feb. 1.—Negotiations are pending here today for another match between Digger Stanley, the English bantam, and Frankie Burns, the result of whose recent bout in this city aroused much discussion. It is understood Alfred Mack, Stanley's manager, has under consideration a number of propositions made by Manager O'Rourke of the National Sporting Club.

"Big Four."

TO FORM NEW BALL LEAGUE.

Classy Sport to Be Dished Out to the Fans.

Old Heads to Guide Clubs in Their Destiny.

National Franchise Applied for to Protect.

A scheme to organize a Class D baseball league, comprising San Bernardino, Redlands, Riverside and Pomona, is under way and before many days have rolled by it will be an assured reality.

The promoters of the new league have already applied to the National Commission for a Class D franchise and are confident that their request will be granted by the commissioners.

The commercial and civic organizations of the "Big Four" cities in the proposed league have taken an active part in promoting the new league. Several thousand dollars has already been raised by private subscription. New baseball grounds will be built at Pomona and Riverside, the old ball parks at Redlands and San Bernardino will be overhauled and put in first class shape.

Jess Orendorff, the Los Angeles back-stop, will guide the destinies of the San Bernardino team. George Blackburn, an old eastern player, will assist Orendorff in rounding the players into form. Frank Abbott will handle the Riverside aggregation of sphere tossers. He left Wednesday for Riverside to make final arrangements with the backers of the team. Albert Crouch, a veteran baseball impresario, has been secured by Redlands to manage that nine. He is in Redlands making final preparations for spring practice. The Board of Trade at Pomona has made a desperate effort to secure the services of Kitty Brashear and from all reports "Brash" is perfectly willing to accept the generous offer if the citizens see fit to raise his monthly stipend.

The "Big Four" season will open April 8 and run to October 8, or thereabouts. Games will be played Wednesday, Thursday, Friday, Saturday and Sunday during the season.

Many of the fastest amateur players in Southern California will perform in the new league. The managers in the league promise to spare no effort in gobbling up the best talent available in this section.

"We expect to give the public a fine article of the national game," said Orendorff today. "The promoters of the league mean business and are going about it in a high class way. We expect our commission to arrive any day from the East. We are not worrying about that part of it. The rivalry between the cities in the league is something fierce and many of the wealthiest citizens in the league cities are behind the project. This field has been neglected in years past by baseball promoters for some unknown reason. There is no doubt about the season being a successful one."

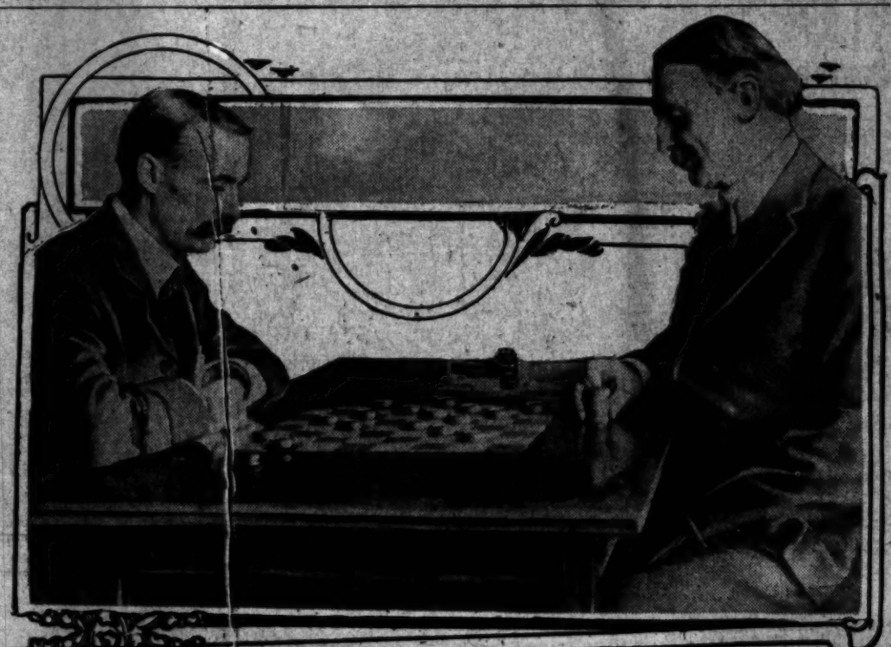

Alfred Jordan, English Checker Champion, Meeting Los Angeles Players

at the rooms of the Southern California Chess and Checker Club. Above Jordan is playing W. E. Stevens, of Seattle; below Jordan is engaging simultaneously twenty opponents, showing, from left to right, W. E. Porter, Geo. N. Briggs, I. G. Hoag, J. W. Watson, playing, and Barnett, Cusack, Stevens, and others observing

The Real Thing.

LOCAL PLAYERS HAVE NO SHOW.

ENGLISH CHECKER EXPERT WINS TWENTY-SEVEN GAMES.

Only Two Los Angeles Men Succeed in Securing Draws—Simultaneous Play Worries the Master Not a Whit—Wonderful Exhibition of Draughts Game Shown.

BY C. F. PIERCE.

The game of draughts in its perfection was exemplified last night by Alfred Jordan, champion of England, when he engaged simultaneously as many of the local experts as could crowd the tables at the Chess and Checker Club of Southern California, with a resulting score of twenty-five games won, two drawn, and none lost, out of a total of twenty-seven.

The master's task was so easily, smoothly and quickly accomplished as to appear effortless on his part. A. E. Wigney and D. C. McCallum only succeeded in drawing, the former with a defense to the Alma, and the latter in a Switcher.

It was soon demonstrated that the local cracks are no matches for the English master. Moving easily around the boards he made his combinations so rapidly that all contestants soon found themselves in difficulties. Ten minutes brought Young's resignation, M. B. Wellington and H. Cardell soon following his example.

The lapse of time brought increase of trouble for the Angelenos, mixed with some positions which seemed to promise awkward developments for the champion. But these were only seeming. Abandoning temporarily his easy poise, Jordan would back slightly from the table, assume the posture of a half-shut jack-knife, plant his elbows firmly on the board, bury his chin and mouth in cupped palm, and after a few seconds' thought, evolve a move which brought destruction on the hopeful opponent.

Jordan plays either black or white pieces in his games, and frequently passes an opponent who desires additional time for his moves, chatting sometimes over his own difficulties, or complimenting the man who brings them upon him.

Prior to the evening play Jordan modestly ascribed his successes to his use of a single opening—the Alma. But as the various games opened it was seen that he was using a variety of games and variations.

The boards were occupied by the following local players who comprise much of the strength in play recognized in the city: John A. Hunter, A. E. Wigney, M. B. Wellington, D. F. Young, George N. Briggs, George Johnson, H. Cardell, F. A. Parker, M. Wellington, Harry Cardell, H. E. Matthews, C. E. Jennigs, A. E. McConnell, W. J. Kissler, O. E. Frasier, F. Parker, J. Hunter, D. C. McCallum.

New Stunt.

LONG BEACH TO CATALINA BY CURTISS HYDROPLANE.

NEGOTIATIONS are now pending looking to the holding of a water aviation meeting at Long Beach February 22.

The success of Glenn Curtiss in flying from the surface of the bay at San Diego has aroused the greatest interest in the stunt and it is very probable that arrangements will be completed within a few days for the meeting.

E. D. Moore of the Curtiss organization is at the Alexandria and says negotiations are under way and that Curtiss was perfectly willing to come to Long Beach and agree to fly from land to water and vice versa.

Moore says the hydroplanes have been so perfected even in the short time that Curtiss has been using them that there is not the slightest doubt as to the feasibility of a machine flying over the surface of the water to Catalina Island or, in fact, any other place that it should desire to go.

"The time is coming shortly," said Moore, yesterday, "when the most of the flying will be done over water for the reason that it is smoother than over land. It is perfectly possible now to fly along the coast from here to San Diego and perhaps Mr. Curtiss might come to Los Angeles in his biplane along the coast instead of shipping it up here by rail."

An interesting contest may be arranged at the proposed water meet. The biplanes have been able to make such wonderful speed in the water that it is proposed to select the fastest motor boat on the local waters and match it against the biplane equipped as a hydroplane in a race between Los Angeles and Catalina Island.

The hydroplane has made as high as thirty-five miles an hour in the water and at that rate would reach Avalon before the motor boat was half way across.

The proposed meet will be free of admission as it would be impossible to charge for an exhibition made upon the ocean. Glenn H. Curtiss himself may run up from San Diego and assist in completing the ...

HOODOO NUMBER SCARES WOMAN.

[BY DIRECT WIRE TO THE TIMES.]

SACRAMENTO, Feb. 1.—[Exclusive Dispatch.] The limit in automobile number hoodoos has just been called to the attention of Secretary of State Jordan. E. Bell of Napa, who has a new motor car, in securing his State license drew the number 43,501.

Bell writes to the Secretary of State that his wife has proved that these figures total 13, and she refuses to ride in the new machine until Bell gets a new number. The hoodoo number first attracted attention in 1908 when the State began issuing licenses. Dr Simmons of Sacramento drew No. 13, and im-

Off for Good.

THICK GLOOM MARS RACING.

Ponies on Their Last Legs at Emeryville.

Meet to Last Fortnight to Close Accounts.

Owners Plan to Ship Horses to Eastern Tracks.

[ASSOCIATED PRESS NIGHT REPORT.]

OAKLAND, Feb. 1.—When followers of the racing game gathered at the Emeryville track today, a feeling of gloom prevailed over the announcement that, owing to the signing by Gov. Johnson last night of the anti-gambling bill, the California racing season would end on February 15, the limit allowed by the law.

Secretary Percy Treat, of the New California Jockey Club, silenced the rumor that the meeting would be continued with betting eliminated, by declaring positively that in view of the adverse legislation the track would be closed on February 15.

Most of the horses quartered here will be sent to Juarez, Mex.; some of the stables will start eastward to be on hand for the opening of the metropolitan season, while a few owners have arranged to sell their horses at auction.

Light showers fell and the track was heavy and holding. Results:

Futurity: Lucille Manley (Kederis,) won; Taboe (Thomas,) second; Rusmax (Riddle,) third; time, 1:15 3-5. Sinceridad, Waco Bill, Fontello, Amnis, Venetian, Toe Dancer, Mike Donlin, Sallie O'Day, Sea Coast also ran.

Futurity: Back Bay (Gargan,) won; Gyptis (Pickens,) second; Hand Satchel (Glass,) third; time, 1:14 4-5. Ruisseau, Lady M.M., T. W. Clark, Sue Layton, Bob Chocolate, Sinn Feinn, Dr. Bodine, Triste also ran.

Six furlongs: Harry Stanhope (McIntyre,) won; Aunt Polly (Fisher,) second; Cavallena (Morse,) third; time, 1:13 3-5. Wise Child, Incentive, David Boland, Prince Winter, Mona Lisa, Mitre, India Star, Libero, Abihu also ran.

Nine furlongs: Matador (McIntyre,) won; John J. Rogers (Pickens,) second; Merlingo (Martin,) third; time, 2:01 3-5. Fuiletta, Dovalta, Royal River, Silver Grain, Kogo, Capt. Burnett also ran.

Six furlongs: Lord Provost (McBride, won; Abe Slupskey (Thomas,) second; Grace G. (Martin,) third; time, 1:17 4-5. Lady Adelaide, Adena, Eddie Mott, Alchemist, Clara W., Howard Pearson, Recluse also ran.

Seven furlongs: Jessepburn (Pickens,) won; Dot Caster (McIntyre,) second; Lord Clinton (Martin,) third; time, 1:32 1-5. Billy Myer, Emma G., Domithilda, Responsful, Meltondale, Young Belle, Busy Man, Tramotor also ran. Welakao left.

THURSDAY ENTRIES.

Six furlongs: Lescar, 110; Dutch Rock, 108; Dune Campbell, 106; Crex, Academist, 103; Abella, 97, Ban Ann, 96; Sokol, 95; Indian Girl, Amma, 93; Rinda, 90; Dorida, 83.

Three furlongs: Presumption, 110; Roy, Zimri, 109; Pontefract, 105; Bogart, Ah Moon, 103; Ma Mie, Sleepland, 102; Ostentatious, Saltigrade, Ed Fitzgerald, 99; Rico, 97.

Mile and twenty yards: Mossback, Wap, Canique, Sake, 111; Lady Rensselaer, 109; Ocean View, 106; Young Belle, Lady McNally, Camera, 104; Heretic, 99.

Mile: No Quarter, 108; Sir John, Marburg, 105; Veneta Stromo, 103; Creel, 102; Star Actor, 100; Tay Pay, 93.

Greatest Bunch of Glad Rags Ever Brought Into Los Angeles.

Alice Lloyd, the Girl With the Forty Hats and a Hundred Dresses,

reveling in her treasure trove which the Orpheum management has safeguarded like the strong room of a banking house. Miss Lloyd can dress up if she wants to. She appears here as Cupid.

Nifty.

SUCH AN AWFUL LOT OF CLOTHES FOR ONE LITTLE GIRL TO WEAR.

BY OLIVE GRAY.

DID you ever have hats go to your head?

I mean were you ever intoxicated on hats? I felt after imbibing the view of little Alice Lloyd's headgear, as though I had indulged in a millinery orgy.

There were champagne hats and absinthe hoods; wine bonnets and creme de violette matinee caps; turbans in creme de menthe and Pioret bandeaux of benedictine velvet; creme de coca lace head-dresses and bonbon theatres of Chertosa—oh, don't be shocked, these are all colors in fashionable millinery and the glass by means of which I partook was backed with quicksilver—it was in fact the dressing glass of Miss Lloyd's "green room" at the Orpheum.

The room was already half filled with hats; it seemed to me, when she offered to show me her hats and opened that whopping trunk which disclosed the real gist of the hat collection.

There were hats bristling out in every direction—like fronds in a cactus hedge, only the fronds were of superb ostrich plumes, aigrettes, herons, chanticlers, flowers, beaded quills and all the finery of French hat-making.

There were creations from all the celebrated Parisians makers, from London, from Berlin; there were peasant caps, of various nations; head coverings "excepted" from all walks of life—for Miss Lloyd has a costume hat for every song she sings, every character she represents—and then, I think, she must stay up nights to wear the rest of them, for it doesn't seem as though there could possibly be occasions enough to use them all.

MEANING OF ITS OWN.

The beauty about Alice Lloyd's hats is that evehy little hat—(and big one too) has a meaning of its own! That is, it is a part of a complete costume. In thinking over the rainbow vision of hats and gowns, two especially stand out in my recollection—that is they are most clear in the eye of my memory. The first is of king's blue chiffon over coral messaline—this is the gown—with the coral showing out from thinner fabric at unexpected places, as though the more vivid color had burned through in a sort of assertive determination to predominate.

The hat which fulfills this costume is a huge one of the blue shade in velvet with great drifts of ostrich plumes in the blue, and tiny rosebuds blooming out from under them, here and there—like crocuses coming up through the velvet of the lawn in the spring.

Miss Lloyd carries as a complement to the costume, a parasol in king's blue chiffon with a stick as long as she herself is tall—and she wears, in her own inimitable way, a monocle.

else wore it—but she is such a tiny, dear, clever little fairy of a person that whatever she does becomes therefore, unique and adorable.

The second costume, in my memory, is one of emerald green messaline embellished with baby Irish—a true gown of the Emerald Isle—only "it's Frinch it is." With this is worn a charming paysant's cap of baby Irish with touches of emerald velvet.

Then there is a white netted and bugled affair which is like a tangle of cobwebs on a dewy morning—I half believe I like this best of all—were it not for that one of blue silk in the odd weave, with the panel of heavy braid embroidery the entire length of both back and front and those unexpected great tassels of heavy silk thread, as a finish; and that delightful litle bonbon cap of gilt mesh which is worn with it.

VIOLET AND BLUE.

Just as I have decided upon this—comes a vision of the violet and blue, a combination of color which is as satisfying as a dinner of herbs where love is—you know, it feels to the eye as somthing sweetly tart tastes way back in the far corners of your mouth—and I am certain for a moment, that it is the violet and blue which I would take were I a lady burglar. And I wouldn't forget the turban which goes with it—it would go with it when I stole the gown, too. It is of the light blue, in satin ribbon and has a violet aigrette standing up boldly at one side of the front, with oh, such a chic air.

Don't you know that clothes have qualities just as people have—one is courageous, another modest, a third is insinuating, while some are just vaguely existent. Now that black chiffon over the softest of white meteor crepe—a shadow gown I would call it—is as full of character as black print on white paper—the right kind of print on the proper kind of paper. I believe, after all, that if I were stealing I would take that gown and the hat with which it is affiliated—that immense black velvet picture hat with the Masonic plumes.

I would leave Miss Alice the pink gowns—not because I do not like them, but because they are so becoming to her blonde beauty that I would be too lady-like a burglar to rob her of them. There is the one in blush rose, with the great bowknot of Rhine pebbles fastening the scarf in front at the high waist line; the gold-of-Ophir rose in chiffon over messaline with the glittering buttons of paste; the apricot satin, embellished with hand made Pointe de Venise. There is a delicious little opera cap to go with this, with a valance of Pointe de Venise around the brim.

QUITE EMBRACING.

Are they hobbled? Well, they certainly are not at knee. The width of the skirts run from as high as one and one fourth yards around to as little as less than a yard. Of course she wears no petticoats. Where would she?

There is a peachblow satin veiled with hand-run points d'esprit which made me think of a spring shower in an orchard when the fruit trees are in full bloom—the skirt of this was wider.

In her various Custer songs Miss Lloyd wears odd little costumes which carry out the idea developed in the song and as her fad is for hats, she never neglects to make the hat the keynote of her mimicry; for instance, a policeman's helmet becomes under her clever manipulation, a very characteristic piece of headwear; and a pink satin sunbonnet on her head is simply charming.

In her Cupid costume of rose colored satin she is just a lovable little god of the bow and arrow. The material in an ordinary woman's gown would make several gowns for Miss Lloyd; but do not imagine because of this, that her costumes cost any less. Her dress hats measure more than the average in circumference and although it would take several of her bobbie bands to go around the crowns of some of them, it would probably take several bands of five dollar gold pieces to cover the cost of the least expensive of other hats or gowns.

DISQUALIFY ATHLETES.

Amateur Athletic Union Bars Two Easterd Champions for Engaging in Unsanctioned Exhibitions.

[ASSOCIATED PRESS NIGHT REPORT.]

NEW YORK, Feb. 1.—The disqualification at one blow of a national champion and a metropolitan title holder, is announced by the Registration Committee of the Amateur Athletic Union.

The two athletes thus barred from amateur competition are W. W. Barbour, national title holder of the heavyweight division in the amateur boxing world, and J. J. Garretson, metropolitan champion.

They disqualified themselves from further amateur competition, the committee rules, by boxing on Monday night at an unsanctioned exhibition in Coppers's Gymnasium here.

AEROPLANE RACE.

Famous Airship Contest for the Coupe Internationale D'Aviation to Be Held in England.

[ASSOCIATED PRESS NIGHT REPORT.]

NEW YORK, Feb. 1.—Word has been received at the offices of the Aero Club of America, from the Royal Aero Club of the United Kingdom, that the race this year for the coupe Internationale d'Aviation, which is to be held in England, will probably take place before July 1.

The club has until April 1 to settle definitely upon a date. The determination to hold the contest early in the year, is due to the desire to take advantage of the fact that London will be crowded with visitors in July, attracted by the ceremonies attending the coronation

CHESS TOURNAMENT.

NEW YORK, Feb. 1.—The two leaders in the national chess masters' tournament, J. Marshall, the United States champion, and Oscar Chajes of Chicago, played together in the eleventh round today. But as the game was drawn, the men retained their respective positions, Marshall still first, because he had lost one less game. The tournament narrows down to the semi-final round tonight.

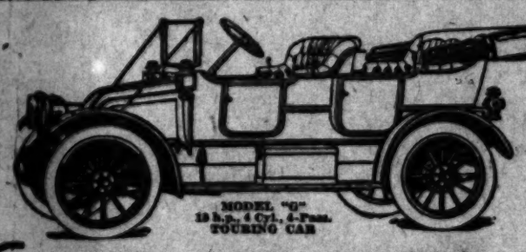

MODEL "G"
18 h.p., 4 Cyl., 4-Pass.
TOURING CAR

FRANKLIN

The Franklin has been a big factor in the automobile world for nine years. during all this time Franklin motors have been cooled by air and nothing else.

Franklin Model G is the best known car built. It is the best known because it is known most favorably. There has never been any other small car that has stood up under the service that the Model G Franklin has stood up under.

THE RANGE OF FRANKLIN MODELS BOTH AS TO TYPES AND PRICES CANNOT FAIL TO MEET YOUR NEEDS.

Model "H" 48 H. P. 7 Passenger Touring Car, $4680.
Model "D" 38 H. P. Double Torpedo-Phaeton, 4 Passenger, $3650.
Model "M" 25 H. P. 5 Passenger Touring Car, Price $2850.
Model "G" 18 H. P. Touring Car, Price $2100.

RALPH C. HAMLIN
1148-50 S. Olive St.

1910 Automobile Bargains

POPE HARTFORD fully equipped looks and is as good as new. Must be sold quick for cash.

Beautiful ROYAL TOURIST, 65 H. P., 7 passenger, almost new, HALF PRICE.

PENNSYLVANIA 50 H. P., 5 passenger, fully equipped and in first-class running order.

Real Bargains for Cash—Act Quick
1238 South Flower

Times Director
of Automobiles and Accessori

Alco Motor Trucks and pleasure cars—both s... ...anized by The American... ...tive Co. Immediate ... Los Angeles Alco Motor ... Rand & Chandler, So. Cal. ... 1246-1248 So. Flower St. ... Broadway 8383.

Auburn TOURIST PARTS. W. J. BURT MOTOR CAR CO. 10th and Main Sts.

Babcock Electric Noted for its long life batteries, ... perfect control and hill climb... ...ity. Home 23847; West 08. 1844 South Figueroa.

Bergdoll "Backed by Millions." Touring Car or Roadster. Four-Door and Open Style $1750—$1850 f.o.b. Los Angeles. FRED REYNOLDS, Agt., 816 S. Olive St. Home ...

Brush $515. IMMEDIATE DELIVERY. The Only One Cent Per Mile Automobile 1212 SOUTH GRAND AVE. Phones 22299; Broadway ... Agents wanted for outside towns

Croxton & Nance Six BRICKER MOTOR COMPANY, 1217 S. Flower. Main 8680 Home ...

Cutting Car It's a beauty at any price, but the biggest ... "BUY" on the market at $1100 to $2250. Sh... Pacific Motor Car & Aviation Co. Austin Mot... factory representative. Immediate delivery. Agent wanted.

Diamond Tires All sizes and types to fit any make ... The Diamond Rubber Co. 1207-09 S. Main. Main 7...

Empire Tires Wear longest. A few of our Specialties that ... excelled: Peerless Inner Tubes, Tire Preserver... ing the life of your old Casings. 12x2½—65.0... sizes proportional. Tire Relining Tool, $1.0... rear bumper. EMPIRE TIRE AND RUBBER ... S. Main St. Phones Main 177, F1915.

Enger "40"—$2100—FULLY EQUIPPED—LOS ANGELES. BROWN-SYMONDS CO. GARAGE—2623 W. WASHINGTON ST.—71275. OFFICE—520 BROADWAY CENTRAL BLDG.—A21...

Fiat THE WORLD-FAMOUS CAR PACIFIC COAST MOTOR CAR CO., 1144 SO. HOPE. F5047 SAN FRANCISCO BRANCH Frank N. Dearborn, Gen. Manager. William G. Nevin, Sales ...

Firestone-Columbus Warren-Detroit "30" Columbus Electric California Automobile 950-952 S. Main St.

Ford and Velie Frayer-Miller Truck STANDARD MOTOR CAR CO. Twelfth and Olive Sts. F4826 Main ...

Garage Pacific Motor Car & Aviation Co. 1217-1231 So. Flower St. Open Day and Night. Home 60151. Main ...

Goodyear RAINCOAT COMPANY Headquarters for AUTO COATS, CAPS and ... 210 South Broadway

Halladay HALLADAY MOTOR CAR C... $1150 to $2850. Easy Sellers. AGENTS WANTED. 1224-26-28-30 So. Olive ...

Haynes Finest Car Built in America. HAYNES AUTO SALES CO. F3216—Bdwy. 4194. 1139 South ... Licensed Under Selden Patent. Agents wanted throughout Southern California and ...

Inter-State THE GREATEST AUTOMOBILE VALUE ON EA... H.P., 5-passenger Touring Demi-Tonneau, Roadst... 30-H.P. "Torpedo," the most striking car on the ... MORROW LOOMIS & CO., 944 So. Grand Ave. Broadway 3921, A5943. Licensed under Selden ...

Lexington BURKHARD-CRIPPEN MOTOR CAR C... Pico and Grand Ave. F4563 Broadway ...

Lozier—Amplex Now handled by BEKINS-SPEERS MOTOR CAR 1026 So. Olive St. F3635 Main ...

National "40," $2650. Office 686 P. E. Bldg. F2... NATIONAL MOTOR CAR C... Garage 2414 W. 7th. 54011. Los Angeles. E. Y. BOOTH...

Newerf RUBBER CO. Save money on vulcanizing and r... all kinds of tires. Best plant, best workmen; lowest ... 949-51 SO. MAIN ST. Home, F6901, Sunset, Main ...

Owen & Marmon OWEN Automobile ... 1136 So. Olive St.

Petrel FRICTION DRIVE CARS. 22 to 40 horse-power, $950 to $1750 f. o. b. Los Ang... WILLIAMS AUTOMOBILE CO., 1349-51 South Main Street. Phone ...

Perkins IMPROVED GLASS FRONT. A. D. Perkins, Manufacturer of Auto Access... Corner Pico and Flower. F5943.

Reliance and Randolph TRUCKS and ... River Wagons, Coast Wagons, Log Trucks, Dump Cars, Tilt Wagons and Trailers. Let us ...

Schacht SIEGMUND MOTOR CAR C... Main 2138. 1231-1233 So. Main St.

White Garage Agency Isotta Fraschini Automo... Open Day and Night. Fire-proof ... Accommodations for 100 cars. 806-16 SOUTH OLIVE ST...

Woods Electrics The cost to maintain the Woods Electric ... duced to a minimum by the use of ... solid rubber tires. Exclusive Electric Garage Open ... WOODS ELECTRIC ... 2025-29 W. Pico St.

BRENT'S 712-714-716-718 SO. ... THE GREAT ... Rent Now ... EVERYTHING ... Furniture ...

ILLINOIS CENTRAL RAILROAD
Through Standard Sleeper daily to Chicago via New Orleans. ... rates. Attractive stop-overs. Itineraries carefully arranged. ... Excursions. Best Winter Route. Two Trains daily—Mardi Gras ... C. HAYDOCK, Com'l Agent, 118 West Sixth St., Los Angeles.

Unprecedented GARMENT Values
BEHREND Successor to MOSGROVE
719 South Broadway

Sporting

Scoring Baseball Games.

The art of scoring baseball games is easy of mastery if once carried to conclusion, but it is safe to say that not one fan in a hundred can turn in a correct score after a game. This might include the players also, for even the professionals get muddled, while the semi-pro and the amateur are hopelessly lost with score-sheet and pencil. It is a common thing for an amateur of the best of teams to demand of the scorer why he gave him only two times at bat when he made three runs. Bases on balls, hit batsmen and sacrifices do not count as a time up, yet players frequently forget this. The difference between a hit and an error or put-out is the cause for much difference of opinion even between experts and the official scorer has his doubt many times. Most amateurs make mistakes in this case half the time if the drive is not a clean hit to uncovered territory. It would be good practice for players to keep score whenever they have the opportunities.

Rules of Baseball.

Simple as baseball rules are to most fans there are many small points in the game which puzzle players and spectators alike. Hence the trouble umpires have with the players. Most of the players kick up a row because they desire to bluff the umpire on matters of judgment. Sometimes the rules admit of interpretation, and in that case players urge different meanings, according to their desires in the premises. Baseball is a game easily understood—for an American. It usually is hard for Englishmen to get next, but that is a racial joke. Despite its great simpleness there is great diversity of play but it is so open that everyone can see what is going on.

Concentration Monopoly.

This man Alfred Jordan has about cornered the market on concentration stock, according to reports. It takes some concerted effort to keep the other

Wet Sheet; Flow...

FRANK GARBUTT DIS... SOUTH C...

BY LOU GUER...

THE coming season promises to be this a merry one for the members of the South Coast Yacht Club. The membership roll for the club is being augmented daily by the addition of new names.

Yachting has made rapid progress in Southern California during the past few years and it is still in its infancy. The sea dog sportsmen of Southern California for some unknown reason have failed to avail themselves of the glorious opportunities for yachting which the Pacific Coast presents. It is a remarkable fact that on the Southern California waters there is but one or two yachts of the size and style so common on the Atlantic, and this, too, in spite of the fact that the natural advantages are all in favor of the Pacific. Yachting is a sport for all climes. The owner of a 1000-ton steam yacht costing perhaps $100,000 a year to keep in commission, gets no more real pleasure than the yachtsman who is the possessor of a trim but inexpensive little craft, and is at once, owner, skipper, crew and cook, and who does all his own rigging and overhauling with his own hands.

In eastern waters are to be found many second-hand craft of good design at prices varying from $350 upwards, on which an enthusiastic yachtsman, with a friend or two, or with his family, can spend the most enjoyable of week ends. That something of this sort is not general in Southern California waters is due almost entirely to ignorance on the part of the people in regard to the ideal conditions existing here.

On the Atlantic the lack of certainty in regard to the wind during the summer season is leading a great many to abandon sailing. On the Pacific the contrary is true; every summer day is as sure of its breeze as the sun is to rise in the East. The direction and intensity hardly vary from one day to another. In the East yachts are laid up the greater part of the year; on the Pacific in southern waters it would be possible to keep a boat in commission the entire year with less expense than is attendant upon placing the boat in winter quarters.

The numerous islands close to Los Angeles are deserving of a thousand-fold more attention than they have heretofore received. Catalina, Clemente, Santa Rosa, Anacapa, San Miguel, Santa Cruz and others, afford the finest yachting and fishing known the world. From San Pedro, San Diego it is only six or seven hours to Ensenada, a quaint little Mexican town, well worthy of being visited.

To the northward is Santa Barbara, with its beautiful harbor and islands. The South Coast Yacht Club will hold

Mr. Wad Is Dead Against Hotels With Two Doors!!

Sporting Comment

Scoring Baseball Games.

The art of scoring baseball games is easy of mastery if once carried to conclusion, but it is safe to say that not one fan in a hundred can turn in a correct score after a game. This might include the players also, for even the professionals get muddled, while the semi-pro and the amateur are hopelessly lost with score-sheet and pencil. It is a common thing for an amateur of the best of teams to demand of the scorer why he gave him only two times at bat when he made three runs. Bases on balls, hit batsmen and sacrifices do not count as a time up, yet players frequently forget this. The difference between a hit and an error or put-out is the cause for much difference of opinion even between experts and the official scorer has his doubt many times. Most amateurs make mistakes in this case half the time if the drive is not a clean hit to uncovered territory. It would be good practice for players to keep score whenever they have the opportunities.

Rules of Baseball.

People as baseball rules are to most fans there are many small points in the game which puzzle players and spectators alike. Hence the trouble umpires have with the players. Most of the players kick up a row because they desire to bluff the umpire on matters of judgment. Sometimes the rules admit of interpretation, and in that case players urge different meanings, according to their desires in the premises. Baseball is a game easily understood—for an American. It usually is hard for Englishmen to get next, but that is a racial joke. Despite its great simplicity there is great diversity of play but it is so open that everyone can see what is going on.

Concentration Monopoly.

This man Alfred Jordan has about cornered the market on concentration stock, according to reports. It takes some concerted effort to keep the other fellows from winning but seventeen games out of nearly four thousand played, many of them in simultaneous matches. The champion chess or checker player must be the eternal grouch in disposition; at least he has a good excuse. Jordan, however, though quiet and unassuming, is a pleasant fellow and easy to get along with—if he is winning.

Handball, the Conditioner.

As a means for conditioning athletes and taking the fat off portly citizens athletically inclined, Handball is the dope par excellence. In addition acting as a physical culture tonic the game is popular as a sport and thousands of persons in Los Angeles play it every day. There are handball courts all over town and in nearly every institution where sports are permitted. Nearly all boxers use the game for daily exercise and for hardening the muscles and hands.

Small-Bore Rifles.

Dr. W. G. Hudson's score of 1482 points out of a possible 2500 at seventy-five feet with a twenty-two caliber rifle, in New York, Tuesday, shows the wonderful efficiency of the small-bore rifles at short range. Hudson used the quarter-inch ring target and in the one hundred shots he missed the exact center only eighteen times. The new indoor rifle league has a great work before it, and it is becoming very popular throughout the country.

Gardner and Klaus.

One of the most earnest battles in months was the twelve-round draw between Frank Klaus and Jimmy Gardner. Klaus knocked down his opponent in the first round, but after that Gardner was more wary and evened things up. These two men are about the only two light middleweights, or rather welterweights, of standing with the exception of Harry Lewis, who is rather light for them. Gardner took on considerable of a handicap in meeting Klaus as he can make 142 easily.

Shake Hands.

OLIVE BRANCH IS EXTENDED.

Colleges to Remain in the A. A. U. Affiliation.

Franklin and Cromwell Have Heart to Heart Talk.

Dietrich Declared Amateur for Venice Race.

The troubles between Southern California colleges and the Amateur Athletic Union seem about to be patched up, following an informal conference held last night between Capt. J. B. Franklin, president of the Southern Pacific branch, and Coach Dean Cromwell representing the University of California.

Cromwell asked Franklin point-blank if his interview in The Times published recently, in which the A.A.U. head said he would be glad to permit the colleges to decide their own eligibility cases, were true.

The U.S.C. representative then remarked that in that case U.S.C. probably would retain its membership in the A.A.U. It is expected that Pomona will follow the local school's example.

The controversy between the schools and the A.A.U. has existed ever since the suspending of "Bill" Hatch last fall. Hatch played on the U.S.C. football team. He was charged with professionalism in baseball by the Occidental physical director, George Braden.

The charges were brought before the registration committee of the A.A.U. and Hatch was declared a professional by that committee. This action took place just three days before the big Occidental-U.S.C. football game and the varsity football enthusiasts were very peevish.

The athletic management at U.S.C. promptly decided that it had not been treated fairly by the registration committee. Pomona college took much the same attitude as the Methodist school. Two or three of the sagebrush athletes also had questionable records in baseball and they immediately decided that the A. A. U. had nothing to say in regard to intercollegiate athletics.

The whole matter came to a head with the colleges at a conference meet a month ago. They decided to withdraw in a body from the Southern Pacific Association, which is the local branch of the A.A.U.

This formal action by the colleges caused consternation in the local A.A.U., as the colleges are its main strength. The result was a decision to take a more lenient policy toward intercollegiate athletes as shown by Capt. Franklin in his explanation of the position of the local A.A.U. officials.

FRANKLIN FRIENDLY.

The captain, who expressed the views of the whole committee, said: "It doesn't make a bit of defference what athletes the colleges play among themselves in their closed conferences. We don't want to interfere.

"If they bring charges before our registration committee it is up to the committee to take up the matter and investigate the charges. If we declare a college man a professional our decision only binds him in athletics which come directly under the control of the A.A.U.

"If the colleges want to play him in their closed leagues it is none of our business. It would suit us much better if the schools would decide for themselves who is amateur and who

(Continued on Fourth Page.)

Wet Sheet; Flowing Sea.

FRANK GARBUTT DISCUSSES SOUTH COAST YACHTING.

BY LOU GUERNSEY.

THE coming season promises to be a merry one for the members of the South Coast Yacht Club. The membership roll for the club is being augmented daily by the addition of new names.

Yachting has made rapid progress in Southern California during the past few years and it is still in its infancy. The sea dog sportsmen of Southern California for some unknown reason have failed to avail themselves of the glorious opportunities for yachting which the Pacific Coast presents. It is a remarkable fact that on the Southern California waters there is but one or two yachts of the size and style so common on the Atlantic, and this, too, in spite of the fact that the natural advantages are all in favor of the Pacific. Yachting is a sport for all classes. The owner of a 1000-ton steam yacht costing perhaps $100,000 a year to keep in commission, gets no more real pleasure than the yachtsman who is the possessor of a trim but inexpensive little craft, and is at once, owner, skipper, crew and cook, and who does all his own rigging and overhauling with his own hands.

In eastern waters are to be found many second-hand craft of good design at prices varying from $350 upwards, on which an enthusiastic yachtsman, with a friend or two, or with his family, can spend the most enjoyable of week ends. That something of this sort is not general in Southern California waters is due almost entirely to ignorance on the part of the people in regard to the ideal conditions existing here.

On the Atlantic the lack of certainty in regard to the wind during the summer season is leading a great many to abandon sailing. On the Pacific the contrary is true; every summer day is as sure of its breeze as the sun is to rise in the East. The direction and velocity hardly vary from one day to another. In the East yachts are laid up the greater part of the year; on the Pacific in southern waters it would be possible to keep a boat in commission the entire year with less expense than is attendant upon placing the boat in winter quarters.

The numerous islands close to Los Angeles are deserving of a thousand-fold more attention than they have received. Catalina, Clemente, Santa Rosa, Anacapa, San Nicolas, Santa Cruz and others, afford the best of cruising, painting and fishing known in the world. From San Pedro, San Diego can be reached in less than a day, and many are the points of interest to be visited therefrom. From Los Angeles it is only six or seven hours to Redondo, a quaint little seaside town, well worthy of being visited. The next port north is Santa Barbara, with its beautiful harbor and islands. The South Coast Yacht Club will hold this year. Several days will be spent at Balboa before the cruise northward is begun.

"It is a pity that our people do not take more interest in yachting," said Frank Garbutt yesterday. "It seems almost incredible that in a great city of this size, possessing the greatest natural advantages in the world for the enjoyment of yachting, there should be so few people who know anything about the sport. There is perhaps no sport which can be indulged in so economically, which would yield as much pleasure, furnish such an amount of health-giving exercise, and at the same time give such a thorough change of scene to the tired business man. There is something about the salt water, once you get a few miles away from land, that dulls every care. Business is of necessity laid aside, there are no telephones, messenger boys; once away from the mooring, one can be certain of perfect rest without responsibility and without interruption.

"If the question were asked, in what particular is the Pacific Coast farthest behind the Atlantic, the correct answer, I believe, would be yachting. I confidently predict that more progress will be made in this sport in the next ten years in southern waters than in any other branch of sport."

Caterwauling.

STIRRING UP THE ANIMALS IN LEVY'S BEEFSTEAK ROOM.

MM. AND MMES. WESTADAMS recently indulged in a beefsteak supper at Al Levy's, the like of which was never in grill or by campfire.

Not content with this high originality, certain restless blue-stockings have been planning another little supper which shall be even more unusual.

This will be the strange beefsteak supper augmented by a Tom-cat finale, all to take place, as before, in Levy's subterranean beefsteak room.

Instead of being amused by minstrelsy, the guests will be diverted by a half-dozen rugged Kilkennys capering about with bon-bon crackers on their tails. Liberated en masse, the felines are said to make a broken high-voltage wire seem like a section of cold, sundered chicken fence—in electric comparison. The traditional tin-canned dog will indeed be a sleepy thing beside these maniacal cats.

The services of the humane society will hardly be necessary, as no damage is done to either cats or caudal appendages, and the earthquake lasts for only a few seconds. But while the melee is on, it is guaranteed that the guests will be aware of the Thomases' presence.

As before, guests and waiters are to be garbed in butcher's aprons, and, forsooth, knifeless, will sit upon cracker boxes and eat from wooden plates.

ABE ATTELL WAS THE BOOKMAKER'S MEAL TICKET.

It wasn't any young or old second class dub fighter that put Abe Attell out of business. It was the race track. If he had been a bookmaker instead of a "good thing," he would have been about $19,000,000 right at this minute. He would not have broken his shoulder falling on it, but by counting his money.

Abie is down and out now as a fighter, if it is really true that his shoulder is gone, and San Francisco probably had a big celebration last night in honor of it.

He was born in that town and that is what makes the dope stronger, for half the time no one fights you like your own brother. No one can knock you so hard unless it is your wife trying to get a divorce from you.

That's about the way the sports in Frisco handed it to Abe Attell, who was about the only great man the town ever produced. He was featherweight champion for years, practically beat easily every man he ever tackled in his class and fought with high honor to himself, lightweight champion Freddie Welsh of England and Bat Nelson champion of the world.

Even though Attell kept Frisco from being forgotten, the sports up there simply stayed up all night figuring how they could beat him out of the championship. They attended his fights in droves in the hope that some bum would trim him.

Seeing there was no use they used to lay for him over at the Emeryville race track at Oakland and it won't take you long to guess what they can do to anyone there. There are always about two caucus nominees on the programme every day and these are the ones that WIN. You can bet $5,000,000 on the best horse or the two best, but if one of these does not happen to be the "nominee," you couldn't make him win if you cried your eyes out.

Now when Abe got to town the word was passed around that the Good Thing had arrived. What happened? Why Abe was called into some doorway and told in a hoarse whisper that there was something to be "put over" tomorrow and for Gawd's sake don't even dream the name of this "sleeper" for some one might hear you talking in your sleep and go to bettin'. The price wouldn't be less than 40 to 1.

Some of you can't believe this, but Abe actually fell for it and would not only sink a chunk in a handbook over night but would go to 'em in the morning and then hurry out to the track to bet.

Everyone knows what happens when a tout calls you off into a corner and tells you about what's going over tomorrow. Abe would simply unbelt his wad and set in, and the Long Shot generally managed to run just back of where he had bet the money. If it was on the nose, the nag would run second; if a place, he would be third and if a show, the beast would be just far enough out on the limb to be off altogether.

He was not a cheap skate, either, for he would often bet $400 or more on a race and a man can't do this much and keep his job unless he has as much money as Hetty Green and nails some of it to the floor, as she does.

In addition to all this Abe shook dice, played poker and shot craps and between all of these he sure had some packages handed to him. This is why he had to fight every two weeks for if he didn't he wouldn't have had any money to bet on the Something Good.

He's made not only a barrel of money but a number of barrels full, but it is about a 1 to 2 bet that he has shot most of it away. If he had turned bookmaker and permitted other suckers the privilege of trying to beat him he could have owned all the race tracks in the country and not only one joy ride every night but three. He could have owned a chewing gum factory, too, and that was one of his short suits.

No one can imagine how much Abie has taken in during his ten years of fighting. It might be $50,000 and it might be more, but even $5000 a year is a pretty fair salary for a boy who, can get up when he pleases, go to bed when he is sleepy and who need not worry about the coal bin being empty, whether the chickens are fed or the cat put out of the house at night.

Each arm has been worth at least $100,000 to him, for he has more than made the interest on the total sum since he was born. Even John D. Rockyfellow couldn't afford to lose $50,000 by falling on his right arm.

If Abe had lost $50,000 and broken his arm trying to beat two sixes shaking dice, you couldn't have blamed him for feeling sore; but to put himself off the race track by wrapping his legs around each other and falling on his arm! Ach Louis! Mine Leiber!

Abe didn't have much method in training. He didn't need to box for he knew that business from soup to nuts.

Woods Electric Car Company
2023-2025 West Pico Street.,
Near Alvarado Street.,
Open Day and Night
Exclusive Electric Garage
Storing, Charging & Washing
All Makes Of Electric Cars
Telephone 55105

DON LEE — CADILLAC AGENCY, 1218 S. MAIN STREET, Main 9440, F5110
Stoddard Dayton — Home 10457—Bdwy. 2963, Tenth and Olive Sts.
Kissel Kar — "EVERY INCH A CAR", KISSEL AUTOMOBILE CO., 118 WEST PICO STREET, Broadway 2186; 22886.
Winton — W. D. HOWARD MOTOR CAR CO., 1238 S. Flower St.

LICENSED MOTOR CAR DEALERS ASSOCIATION

Autocar — M. S. BULKLEY & CO., N. E. Cor. Main and Washington. Sunset South 4946; Home 2320.
Buick and Oldsmobile — HOWARD AUTO CO., 1144 South Olive St. F3680, Main 677
Cartercar & Rapid Power Wagon — Wadsley Motor Car Co., 1329-35 South Olive Street.
Cameron — Air-cooled cars, 4 and 6-cylinder. Prices from $800 to $1600. Good Territory Open for Sub-Agents. R. M. PITTMAN, Fullerton, Cal. Phone Sunset 1132
Chalmers — HUDSON, WESTERN MOTOR CAR CO., Main 3196. 727 South Olive Street. Home 1977
Corbin and Glide — GOODE-CHINN MOTOR CO., Distributors, Home A1007, 1017 South Olive St.
Detroit Electrics — California Electric Garage Co., 12TH AND OLIVE STS., LOS ANGELES. 109 E. Union St., Pasadena. Bdwy. 25781 F527
Elmore and Stearns — AND OHIO ELECTRIC. ELMORE MOTOR CAR COMPANY, 742 South Olive Street. Bdwy. 2834, Home 422
Franklin — R. C. HAMLIN, Twelfth and Olive Sts. Main 404. Home F1720.
Glide — GOODE-CHINN MOTOR CO., Distributors. Home F2578. N.W. COR. 10TH AND OLIVE. Bdwy. 194
Hupmobile — TRI-STATE AUTO CO., 600-04 S. Olive St. M. C. Nason, Gen. Mgr.
Jackson and Fuller — CHARLES H. THOMPSON, 1012-14 S. Main St. Broadway 1947, Home F1200
Knox — DOERR-BROWN CO., 1205 South Olive St. Main 7853, Home F5847.
Locomobile — LOS ANGELES MOTOR CAR CO., Pico and Hill Sts. Main 2514, Home 24634.
Matheson-Overland — RENTON MOTOR CAR CO., 1230 S. Main St. Main 1088, Home 10790
Mitchell — GREER-ROBBINS COMPANY, 1501 South Main St. Broadway 5410. Home 22813.
Pierce-Arrow — W. E. BUSH, 1227-9 South Main St. Broadway 2961, Home 21162.
Pope-Hartford — Wm. R. Ruess Automobile Co., 1028 South Main St. Main 7278, Home F3838.
Premier — PREMIER MOTOR CAR CO., L. H. Schwaebe, Pres. and Gen. Mgr. Main 879, 1127 SOUTH OLIVE STREET. F2
Pullman — MILLER & WILLIAMS, 1140 South Olive St. Broadway 2907. Home F2942.
Regal — BIG 4 AUTOMOBILE CO., C. S. Anthony, Prop. 1047-49 SOUTH OLIVE. Home F2525
R & L Electrics — R. & L. ELECTRIC AUTO CO., 2114 W. 7th St., opp. Westlake Park. Phones—53028, Temple 184.
Simplex & Palmer-Singer — Golden State Garage, 2122 W. Pico St., Phones 23567, West 482
Stevens Duryea — EASTERN MOTOR CAR CO., 825-827 South Olive St. Main 2965, Home F2965.
Studebaker — E. M. F. 30. FLANDERS 20. LORD MOTOR CAR CO., 1032 S. OLIVE STREET. Main 5470; Home 10345.
Thomas and Mercer — Thomas-Mercer Motor Car Co., 842 So. Olive St. Main 2191, Home 10627.
Waverley Electrics — W. A. EVANS, 816 So. Olive St. Phones—10379; Main 2133.

Brave Kids.

HEY ASTONISH MISTER HARRIS.

Telegraph Him Cash for His Lion and Mouse.

A. High School Students Show Real Nerve.

Winter Class to Produce Great Gotham Play.

BY JULIAN JOHNSON.

The liveliest event in the records of amateur dramatics will take place in Los Angeles today.

It will not only take place, but will take place twice—in the auditorium of the Los Angeles High School, where the winter Class, '11, will present Charles Klein's "The Lion and the Mouse," with complete scenic accessories and a magnificent equipment of furniture and properties.

Heretofore it has been the custom of schools and colleges to give either old masterpieces like "The Rivals," or "The School for Scandal," or else dreadful home-made affairs that might be endured but never enjoyed. Other schools did this; ours did too.

This season, however, the class felt itself called upon to make a histrionic effort that would make history.

They cast about for available plays, and this high royalty piece, with its timely comments and a story thoroughly of today, appealed to them roundly.

They thought perhaps Mr. Henry B. Harris, who owns the drama, might, considering—possibly—

But he didn't.

Furthermore, it seemed quite evident that Mr. Harris was not especially anxious to have them use the play under any circumstances.

They spent about $10 in telegrams before they could get any answer at all out of him, and when they did, he responded with a curt message that he would charge them just five-score iron men for the use of the piece one day. Furthermore, a certain portion of the money would necessarily be in advance.

They didn't wait to send a New York draft or a mail order. They decided to be as curt as Mr. Harris. They telegraphed him his money.

The promptness and business-like spirit of the young students evidently appealed strongly to the New York manager, for he sent a complete set of parts and a script or two by return mail, and the L.A.H.S. actors got busy at once.

Since they were giving a real royalty play, they decided to stave in another edition and do all the work themselves. Heretofore they have hired a "regular" actor to rehearse their pieces, but this time they dispensed with a professional thespian, and made Miss Jane Butt, of the faculty, their stage director—or directress, if you are particular about it.

Miss Butt has done splendid work and has brought out speeches and business of really professional sort.

The cast includes Paul E. Peabody, as John Burkett Ryder; Jefferson Ryder, Marshal Taylor; Judge Rossmore, Percy Major; Hon. Fitzroy Bagley, Gardner Walker; Senator Roberts, Omar F. Bradway; Ex-Judge Stott, W. Robertson Ralston; Rev. Pontifex Seetley, J. Eugene Stanton; Jorkins, Harper Edmiston; expressman, Max Krueb; Shirley Rossmore, Isabella Macintyre; Mrs. Ryder, Mona Moody; Mrs. Rossmore, Melinda Seay; Kate Roberts, Imagarde Poyser; Jane Seattle, Mary O'Connor; Araminia Spencer, Ruth Lorraine; Eudoxia, Ruth Jones; Deborah, Gertrude Fisher.

Bonita,

musical comedy star who has entered the vaudeville ranks. Bonita was in Los Angeles a few months ago at the head of her own company. At that time she had vaudeville invitations which she refused with scorn. However, the Orpheum Circuit seems to have captured her, for at the present time she is content to be a martinbeck headliner.

BOWLING SCORES.

Bowling scores in the Electric League on the Brunswick alleys last night:

NEWBERRY-BENDHEIM.

	1.	2.	3.	4.	5.	T'l.	Av.
Arbogast	227	156	159	206	133	975	163
Spilsbury	156	140	178	145	121	662	153
Bertram	146	141	129	142	367	725	145
Totals	545	497	436	497	671	2,315	

SOUTHERN CALIFORNIA ELECTRICS.

	1.	2.	3.	4.	5.	T'l.	Av.
Dewitt	125	177	115	138	153	708	141
Readier	129	205	176	145	121	863	172
Gross	147	178	163	151	188	827	165
Totals	401	560	454	443	519	2,498	

WESTINGHOUSE ELECTRIC.

	1.	2.	3.	4.	5.	T'l.	Av.
Moran	142	158	151	123	123	729	145
Potts	113	127	150	130	170	700	140
Noble	128	147	179	201	158	843	168
Totals	457	442	480	454	451	2,271	

CITY OF L. A. DEPT. OF ELEC.

	1.	2.	3.	4.	5.	T'l.	Av.
Munsie	142	127	165	153	118	706	141
Beecher	130	89	157	181	152	709	142
Hodges	178	135	153	165	162	843	168
Totals	451	361	535	519	435	2,301	

NAIL ON THE LID.

Tacoma "Reformer" Holds Indignation Mass Meeting and Chief of Police Stops Prize Fight.

[BY DIRECT WIRE TO THE TIMES.]

TACOMA, Feb. 1.—[Exclusive Dispatch.] The boxing contest scheduled for tonight between Denver Ed Martin and Jack Lester, heavyweight champion of the Northwest, was prohibited today by Police Commissioner Roys.

The City Commission, elected on a "wide-open" platform, instructed the police to stop the fight, after several large mass meetings had been held by protesting citizens.

Pauley Leads Ten-Pinners.

ST. LOUIS, Feb. 1.—Missing a spare in the ninth frame of his final game, robbed William Pauley of Sioux City, Iowa, of first place in the bowling strategies today. Getting 221 pins in the first game and 206 in the second, Pauley started the third with seven straight strikes. Then in the ninth frame he missed three pins and on his second shot dropped two of them. He finished, however, with the highest score of the day, rolling 674, but fell seven pins short of the tournament record of 681, held by James Blouin of Chicago.

Architects Attention.

He's Foxy.

SHORT BOUTS FOR JOHNSON.

Would Have Kaufman Exhibit in Six Rounds.

Says Theatrical Promoters are Urging Al to Box.

Desires Large Forfeit to Meet the White Giant.

[BY DIRECT WIRE TO THE TIMES.]

INDIANAPOLIS, Feb. 1.—[Exclusive Dispatch.] "I intended to leave Indianapolis for the Coast Saturday night, but if Al Kaufman wants to meet me I will go to Chicago Sunday and post a forfeit if he so desires," said Jack Johnson, tonight, in discussing the possibility of meeting Al Kaufman in a finish fight.

Johnson is appearing this week at a local theater in three-round exhibition bouts with his sparring partner, Walter Monahan.

"Kaufman should meet me before

AGAIN BEATS WOLFE.

Martin Shows Class as Pacific Coast Champion in Australian Pursuit Race.

Fred Martin, the San Francisco skater who defeated Fred Wolfe, the local champion in a one-mile race for the Pacific Coast championship last Sunday, again defeated his rival last night at the Palms rink in an Australian pursuit race.

In this contest Martin started half a lap behind Wolfe. To win he must catch within five miles on the nineteen lap course. It took him four miles and twelve and one half laps to touch Wolfe. The time for that distance was 13m. 26s.

The two racers will compete for the Coast two-mile championship at the Palm Garden rink next Sunday. They are to have a series of these races including every distance up to five miles.

Jack O'Brien's Philadelphia Club or before any other club for that matter, in a six-round contest before he can demand a finish fight. If he is able to show he is skillful enough in a bout of that length then he is entitled to fight for the title. I am willing to meet any one, provided the purse is right. If Kaufman can, let him land a knockout in a bout of short duration.

"Personally, I like Kaufman. He is a nice boy, but he is not keen after a fight with me. It is the theatrical promoters that are trying to bring us together. I am willing to go to Chicago and post a forfeit of from $10,000 to $20,000, and if he can cover that, it is all I ask."

BELIEVE IN BOTH.

FIGHTERS IN SHAPE.

Many of the local fight bugs are already beginning to figure Len Lauder as the winner of the fight next Saturday afternoon at the Vernon arena with Mike Memsic and this dope is mixed simply on the showing that Lauder is making every day at the Vernon training camp. He is surely making a fine showing.

Some of Lauder's friends think that he can make short work of Mike Memsic and if he does, a few of his friends here are thinking of backing him to meet some of the top-notchers in the lightweight ranks. Lauder is putting in his best work out at the Vernon camp and is getting plenty of rough exercise boxing with big Jack Walsh. He weighed 135 pounds after his work yesterday and can easily reduce to 133 pounds by Saturday morning.

Meanwhile, Memsic is not overlooking anything over at the Eastside camp. He uses his brother George as a punching bag, and the hugs who assembled at the camp yesterday seemed to think that Lauder would be easy picking for Memsic.

Of equal importance with the main event is the bout between the paperweights, Jimmy Austin and Battling Chico. These 107-pound kids are fast and snappy fighters and their meeting for the championship of the Coast has kept both hard at work. Austin is paying particular attention to his training for this fight, for he does not propose to be caught out of condition this time, as he was on several previous occasions when he has gone into the ring on a moment's notice.

Chico is boxing at the Naud Junction pavilion with Frank Picato, but in spite of the great difference in weight Chico generally holds his own with the heavier boy. In the second round of their bout he spanked Picato on the nose and made the blood flow. The boys around the pavilion see nothing but Chico in the coming fight and

Three Days More

Special Notice

Three Days More

Juvenile Clothing Co.

429 So. Broadway Stays Until Saturday Night

Leaser grants three days more to close out the entire stock

$15,000 Boys', Children's and Young Men's Clothing on Sale

$5,000.00 Boys' Hats Just ½ Price Three Days More PRICE

1/2

$10,000 Boys' Furnishings ½ Price Three Days More PRICE

½ Price (Stock of Boys' Knickerbocker Suits, ages 6 to 17 years, Medium, Light and Heavy Weights) ½ Price

Sale Starts This Morning 9 A. M. Sharp

Store Positively Closes for Good Saturday Midnight

Juvenile Clothing Co.

429 S. Broadway, Between Fourth and Fifth

OLIVE BRANCH EXTENDED.

(Continued from Third Page.)

is professional, so far as their own competition is concerned."

A number of the college men claim that this interpretation is somewhat altered from that taken by the A.A.U., last fall, but so long as the association is willing to grant them this much liberty there seems to be no object in withdrawing, as they had planned to do.

Manager Warren Bovard at U.S.C. expressed himself as willing to remain in the organization under such an understanding. Warren has been heartily in sympathy with the Southern Pacific Association all along, but deemed it a matter of policy to draw ot the university membership if the organization was to interefere as they did in the case of Hatch last fall.

Occidental and Whittier colleges have already expressed themselves as willing to remain in the A.A.U. under the conditions named by Capt. Franklin in his explanation of the amateur ruling.

The authorities at Pomona College have not taken any definite action since their determination to withdraw from the A. A. U. last fall. The Claremont College will be forced into line, however, if the other three schools can agree in the matter.

In commenting upon the scope of the A.A.U. generally, Franklin, who is president of the local branch, stated that he was heartily in favor of eliminating baseball from the control of the organization entirely. He said the time would undoubtedly come when the central council of the Athletic Union would take action to this effect.

In that case the only baseball players who would be professional players would be the league players who were under contract. The college fellows could take money occasionally if they desired, so long as they did not sign up and play ball in a professional league for a living.

At the regular meeting of the A.A.U. last night Ed. Dietrich, the local Marathon runner, who won the Mt. Wilson climb, was declared an amateur. He has been under charges of professionalism for teaching hygiene and calisthenics in one of the Los Angeles schools. The Registration Committee decided that this was not sufficient grounds for professionalism.

ROAST RAH-RAHS.

Chicago University Daily Fires Hot Stuff at the Athletic Department of Windy City College.

[ASSOCIATED PRESS DAY REPORT.]

CHICAGO, Feb. 1.—Severe criticisms of the athletic department of the University of Chicago is made by the Daily Maroon, the under-graduate newspaper of the institution, in its issue yesterday. In addition to charging the university with proselyting for students with records in athletics, the Maroon attacks intercollegiate athletics in general.

Some of the charges are:

"Candidates for the football team are kept at work so long that they cannot make even a pretense of studying.

"Students enter the university largely because of the opportunity of exercising their athletic prowess.

"That 99 per cent. of the students take no part in athletics except to shriek from the bleachers.

"That these 99 per cent. have an insane desire to win and do not honor any team which fails to come home with the spoils.

"That the remaining 1 per cent. which takes part in athletics is physically injured by the exercise involved.

"These things explain," the article maintains, "why college alumni are not taking the active part in the affairs of the country they should, and account for much of the commercial legiate athletics in general.

Results at Tampa.

TAMPA (Fla.) Feb. 1.—Racing summary:

borne second, Ethel S. third; time 1:06 3-5.

Five and one-half furlongs: Husky won, Black Oak second, Yankee Pooh third; time 1:13 1-5.

Five furlongs: Lighthouse won, l'Appelle second, Belle of the Bay third; time 1:05 2-5.

Five furlongs: Love Watches won, Good Acre second, Eventide third; time 1:05 4-5.

Six furlongs: Star Venna won, Meriz second, B. J. Swanner third; time 1:19.

One and one-sixteenth miles: Billy Pullman won, Topay Robinson second, Amy L. third; time 1:56 2-5.

Jacksonville Results.

Star Blue easily won the Miami selling stake, worth $1300, from a fast field today. The winner was last to get away. Summary:

Three furlongs: Joe Knight won, Efficiency second, Margereum third; time 0:35 2-5.

Five and one-half furlongs: Sam Mathews won, Gold Wick second, Coletta third; time 1:08 1-5.

mon Sense won, Decency second, Carroll third; time 1:09 1-5.

Six furlongs: Star Blue won, Irma second, Ben Double third; 1:13.

Seven furlongs: Casque won, Hurst second, Sou third; [illegible]

One and one-sixteenth [illegible] Nun-Da won, Princelike [illegible]

WHEN you consider the money saving in this sale, and then consider that you're saving it on the kind of clothes we sell—best made—then you realize what this wholesale clearance means to you.

Here are 3-4 length silk-lined overcoats, the best Atterbury System make; been selling at $35, $30 and $25; now selling at **$17.75**

Here are Atterbury System and Kupenheimer finest suits, been selling at $35, $30 and $25, now selling at **$17.75**

Ask to see our special values in Suits for Men and Young Men at **$7.50, $9 and $12**

DESMOND'S

Cor. Third and Spring Sts.

¼ Off this week on all Full-Dress Suits, Tuxedos, blues and blacks—Prince Alberts and Cravenette Overcoats. It will pay you to buy now even if you put them away.

Kahn's Correct Clothes
457 SOUTH BROADWAY

FACTS FEATURES FANCIES FOR WOM

BY—Olive [illegible]

DAILY BEAUTY HINT: Mu[ch] to the hands, especially in cold or h[ot] duction in weight, also, the hands to become wrinkled and old lookin[g] will preclude this and it is as impo[r]

"My, but I'm glad to see the sun shine!" exclaimed a friend, over the 'phone, yesterday. "I always have the blues when the days are dark!"

"I don't have time to have the blues," I answered.

"I take time for that," she said, determinedly. Then we both laughed, for she had said it as though "having the blues" were something much to be coveted, like having a new fur set, or a velvet coat, or a diamond tiara.

I believe some people do take the blues as a valued recreation. Haven't you met people who just would not be hoisted out of their Hollows of Despair? They are bound to dote upon all the unpleasant things within the range of their knowledge and when you point to something different, they hark right back to the original theme. This friend is not at all like that—quite the reverse, for I have never seen her really blue—I think she hides away until she is over it and if she tells about it afterward, it is in a jocular way, but I imagine that she sounds the depths, at times.

I suppose every one has days when life does not look like a parterre in full bloom but however wrong things may seem, we can always find some compensation, or at least we can comfort ourselves by learning of some one who is so much worse off than we, that our lot seems roseate.

I saw a man the other day though, who would have to look a long time to find any one with whom his fate compared favorably, I'm afraid. It was such a pitiful case that I am going to tell you about it, although I am not much given to recounting horrors; but maybe some one will find a way to help the poor fellow. I went with a friend to a doctor's office and it was there that I saw a case which made me count my blessings.

Two men were there for treatment and when one of them began to complain of his lot—and he was pretty bad off—the doctor said, "I am going to bring to you, from the next room, a man who is as much worse off than you, as it is possible to imagine—and he did. Patient No. 1 acknowledged that his troubles were mild by comparison. This poor creature had his lower jaw broken in such a way that it will take a long, long time to heal it and then only with the utmost care and continuous attention. You see, when the lower jaw is broken as his is, you cannot swallow—and food must be inserted into the system by means of a tube. As a result of poor nourishment, the man had pneumonia, from which he is just recovering. But even if he could eat, he has no food, nor money with which to buy it, and is so weak that he cannot work. He came here from some other climate, thinking he might find life easier—but life is not a very happy state, even in Los Angeles, to be situated as he is. A public charitable institution cannot give him the attention which his case demands, he has no home and no relatives. The doctor, who is, like many of his profession, continuously giving of his time and of himself, has thus far taken care of the helpless one—but it is hardly fair that he should shoulder the whole burden. I know of no institution which can minister to his case, and yet how many individuals have more than they can use and are in perfect comfort.

* *

Perhaps a Salon.

There is something delightful about a Private View, either of clothes, inventions or art. It is not merely that we are selfishly exclusive and enjoy feeling that we are especially privileged, but there is the feeling that we are at the source of things. If you have ever been at the top of a high mountain and have seen there the tiny rivulet which, as you know, will later broaden into the river on the plains below, you know just what I mean to convey.

That was the feeling that I had, the other evening, at the Private View of the Los Angeles Art Club. Here we were, witnessing the beginning of something which may become a great movement, perhaps a Salon similar to that of Paris. Why not? We have excellent artists here in California and more are attracted each year, by the congenial climate and the beauty of the landscapes. Facility, talent, genius was shown in many of the canvases and there was enthusiasm both among the artists themselves and in the lovers of this kind of work. I was pleased to note that several women artists were represented there and that their positions were quite equal to those of the men. The most beautiful picture shown was, of course, that of a woman. I shall not dare to enter into an analysis of the paintings, nor be bold enough to say which I thought best, until after Antony Anderson has led the way.

* *

A Summer Window.

Have you noticed the Broadway window full of mousselines? Charmingly dainty creations they are, all ablossom with the colors of spring. Some are grouped into the Persian effects which linger upon Fashion's horizon, like the afterglow in a western sky.

* *

A Maxim.

Once in a while I see a maxim or a definition which seems so satisfactory, so expressive that I feel as though I must pass it on. I found this in a little column headed "A Girl's Notebook." "Superciliousness indicates an empty heart as well as an empty head, and should receive our compassion as a form of imbecility."

This reminds me of a remark made by Mrs. Henrotin, when she was president of the General Federation of Women's Clubs. "I hope the time will come," said Mrs. Henrotin, "when we shall be able to say of the greatest social leader, not that she moves in an exclusive set, but rather that she is the most all-inclusive of women—that is that her sympathies and her associations are all-embracing in their benevolence."

* *

A Doll Hospital.

One of the big stores has established a doll hospital. This means more than you would think at first glimpse. If you remember when you were a little girl, the heart break attendant upon the dismemberment of your favorite dolly, you know that it was not merely because of her value you would have her limbs reknit, her head replaced or her body remodeled, it was because you loved her. There

FACTS FEATURES AND FANCIES FOR WOMEN.

By Clive Gray.

DAILY BEAUTY HINT: Much care should be exercised in regard to the hands, especially in cold or rainy weather. In case of a sudden reduction in weight, also, the hands should be watched, as they are apt to become wrinkled and old looking. A good skin food, properly applied will preclude this and it is as important as a like precaution for the face.

"My, but I'm glad to see the sun shine!" exclaimed a friend, over the 'phone, yesterday. "I always have the blues when the days are dark!"

"I don't have time to have the blues," I answered.

"I take time for that," she said, determinedly. Then we both laughed, for she had said it as though "having the blues" were something much to be coveted, like having a new fur set, or a velvet coat, or a diamond tiara.

I believe some people do take the blues as a valued recreation. Haven't you met people who just would not be hoisted out of their Hollows of Despair? They are bound to dote upon all the unpleasant things within the range of their knowledge and when you point to something different, they hark right back to the original theme. This friend is not at all like that—quite the reverse, for I have never seen her really blue—I think she hides away until she is over it and if she tells about it afterward, it is in a jocular way, but I imagine that she sounds the depths, at times.

I suppose every one has days when life does not look like a parterre in full bloom but however wrong things may seem, we can always find some compensation, or at least we can comfort ourselves by learning of some one who is so much worse off than we, that our lot seems roseate.

I saw a man the other day though, who would have to look a long time to find any one with whom his fate compared favorably, I'm afraid. It was such a pitiful case that I am going to tell you about it, although I am not much given to recounting horrors; but maybe some one will find a way to help the poor fellow. I went with a friend to a doctor's office and it was there that I saw a case which made me count my blessings.

Two men were there for treatment and when one of them began to complain of his lot—and he was pretty bad off—the doctor said, "I am going to bring to you, from the next room, a man who is as much worse off than you, as it is possible to imagine—and he did. Patient No. 1 acknowledged that his troubles were mild by comparison. This poor creature had his lower jaw broken in such a way that it will take a long, long time to heal it and then only with the utmost care and continuous attention. You see, when the lower jaw is broken as his is, you cannot swallow—and food must be inserted into the system by means of a tube. As a result of poor nourishment, the man had pneumonia, from which he is just recovering. But even if he could eat, he has no food, nor money with which to buy it, and is so weak that he cannot work. He came here from some other climate, thinking he might find life easier—but he is not a very happy state, even in Los Angeles, to be situated as he is. A public charitable institution cannot give him the attention which his case demands, he has no home and no relatives. The doctor, who is, like many of his profession, continuously giving of his time and of himself, has thus far taken care of the helpless one—but it is hardly fair that he should shoulder the whole burden. I know of no institution which can minister to his case, and yet how many individuals have more than they can use and are in perfect comfort.

* *

Perhaps a Salon.

There is something delightful about a Private View, either of clothes, inventions or art. It is not merely that we are selfishly exclusive and enjoy feeling that we are especially privileged, but there is the feeling that we are at the source of things. If you have ever been at the top of a high mountain and have seen there the tiny rivulet which, as you know, will later broaden into the river on the plains below, you know just what I mean to convey.

That was the feeling that I had, the other evening, at the Private View of the Los Angeles Art Club. Here we were, witnessing the beginning of something which may become a great movement, perhaps a Salon similar to that of Paris. Why not? We have excellent artists here in California and more are attracted each year, by the congenial climate and the beauty of the landscapes. Facility, talent, genius is shown in many of the canvases and there was enthusiasm both among the artists themselves and in the lovers of this kind of work. I was pleased to note that several women artists were represented there and that their positions were quite equal to those of the men. The most beautiful picture there was, of course, that of a woman. I shall not dare to enter into an analysis of the paintings, nor be bold enough to say which I thought best, until after Antony Anderson has led the way.

* *

A Summer Window.

Have you noticed the Broadway window full of mousselines? Charmingly dainty creations they are, all blossoming with the colors of spring. Roses are grouped into the Persian effects which linger upon Fashion's horizon, like the afterglow in a western sky.

* *

A Maxim.

Once in a while I see a maxim or a definition which seems so satisfactory, so expressive that I feel as though I must jam it on. I found this in a little book headed 'A Girl's Notebook.' "Superciliousness indicates an empty head as well as an empty head, and should receive our compassion as a form of imbecility."

This reminds me of a remark made by Mrs. Henrotin, when she was president of the General Federation of Women's Clubs. "I hope the time will come," said Mrs. Henrotin, "when we shall be able to say of the greatest social leader, not that she moves in the most exclusive set but rather that she is the most inclusive of women—that is, that her sympathies and her associations are all-embracing in their tenderness."

* *

A Gift Hospital.

One of the big stores has established a gift hospital. This means that if you would think at first glance, as you remember when you were a little girl, the heart break attending the dismemberment of your favorite doll, you know that it might be other dolls more beautiful, more symmetrical, of greater cost—but they were not your first beloved. Supposing that when the eyes of your bisque "Lady Louise" fell out backward into the depths of her brains, you could have placed her in the doll hospital to be re-eyed—how happy you would have been! If, when Brother Jack snatched the top off from Bessie B's head she could have paid a visit to the wigging department of this hospital, how eagerly you would have awaited her return to her habitation, rehabilitated. It is worth while to visit the emergency ward on the second floor of this big store, just to see the 'first aid' appliances and the operating tables and to sympathize with the pretty patients who are there awaiting rejuvenation at the hands of the doll doctor.

* *

For Next Christmas.

How would you like to have to pick your gifts for next Christmas right now? It would seem a far cry, wouldn't it. But the toy buyer of one of the large stores has left for Germany to select the toys for Santa's distribution next Christmas.

You see, they hold a toy fair in Leipsig for three months, beginning in March, and it is there that enterprising toy buyers examine the samples of toys made by the country people and choose what they will have in quantities for the holiday trade. Toy-making in several foreign countries, and especially in Germany, is fostered by the government, and the common people, even the farmers in remote parts of the country, devote a part of their leisure time to inventing and making toys for exhibition at this great toy fair. If the samples shown there prove acceptable and are ordered by visitors, the articles are then made in quantity. I hope—don't you?—that the buyers take their children along when they go to this toy fair. I think it would be a great help to the buyers, and I am sure the children would be willing victims.

* *

A New Meaning.

The expression "right out in the black and white" will take on a new meaning when the clothes for spring are sprung, for black and white will be the synonym for fashionable attire. Black and white, in checks, stripes, figures, laces, embroideries. There may be touches of other colors, especially of emerald green—emblematic of spring itself, but there must be black and white, either veiled or boldly displayed.

* *

Fashion's Fancies.

Mixed straws are most prevalent in the new hats for spring. Rough straws in the peacock colors, trimmed but slightly, have it nearly all their own way, in the examples now displayed. One of these, toning with the winter suit, will add a new note to your costume and will carry you along until you know ust what you want in the way of the new season's finery.

Recompense.

TENDER TRIBUTE TO GENTLE LIFE.

SCHOOL SECRETARY LAID AT REST IN EVERGREEN.

Board Officials and Friends Attend Rites for Norman S. Averill. Magnificent Floral Contributions. A Touching Unspoken Tribute by an Humble Friend.

A more tender tribute has never been paid any man, as he passes from the stage of life, than that which yesterday marked the last ceremonies to the memory of Norman S. Averill, the deceased secretary of the Board of Education.

The service was held in the First Congregational Church, of which the deceased was an official member, and the great auditorium was filled with mourning friends. The members of the Board of Education, the executive force from the offices, the many outside employees of the school department, and hundreds of teachers in the city schools, which had been closed for the day, helped swell the throng, each of whom felt that they had lost a personal friend and adviser.

A touching unspoken incident, unobserved by many of those present, was that of a young colored girl, apparently a domestic, who passed the flower-covered casket to take a last look at the face of the dead. She tenderly looked at the marble-like countenance, and then bolted from the line and fairly ran from the church by a side door, to hide her grief. No finer tribute could have been paid to the memory of this modest, sympathetic man, as indicating the humility of his character, and his interest in the humblest person with whom he came in contact.

The floral tribute was remarkable, in that it was a tangible evidence of individual estimate of his character. The scores of magnificent pieces were all delicately wrought in pink and white blossoms and fleecy green. The casket was entirely covered with a fabric wrought in white roses, over a ground of asparagus fern, of which the placid countenance of the snowy-haired form seemed a part. There were wreaths of laurel, harps with a broken string, lyres, pillows, and wreaths of violets, roses and carnations, the whole, entirely filling the front of the chancel where the casket stood.

The ceremonies were conducted by Dr. William Horace Day, pastor of the First Congregational Church, and Dr. Warren F. Day, pastor emeritus, assisted by Rev. Dana W. Bartlett of Bethlehem Institution. The quartette choir sang two of the favorite hymns of the deceased, "I Would Not Live Alway," and "Nearer, My God, to Thee," while the audience was requested to join in singing another of his favorites, "Alas, and Did My Savior Bleed."

Dr. William Horace Day gave a brief chronological history of the life of Mr. Averill, from his birth in Bethany, N. Y., May 14, 1833, to the day of his death, and pronounced him "a Christian man without guile." Dr. Day also spoke of the deceased as his counselor and friend.

"With you," he said, "I have come to say farewell; to pay my respects to this casket of clay, from which he shall go out into a broader life. I looked upon him as my counselor and friend and outside the family circle, there is no more beautiful word.

"We little thought, as we saw him at the last mid-week service, where he was always in his place, that it would be the last time with us. It was his desire to see the work of the church go forward to the larger and better things, and so, as the pastor of this family of Christians, I am poorer by the loss of my friend."

Rev. Dana W. Bartlett spoke of the deceased as "a friend we all loved," and referred to the inevitable end that awaits us all. Owing to the beautiful and fruitful life that had passed, Mr. Bartlett said that there was no loud mourning, but the deep sadness that marks the loss of a friend and brother.

"We all have more hope for the world," he said, "because one man like Mr. Averill lived in the world unspotted."

Dr. Warren F. Day, who found Mr. Averill one of the official members of the church when he arrived in this city, spoke most tenderly of their associations during all these years. He said:

"When I arrived at the Arcade depot in 1894, and looked out over the crowd of those awaiting me, above the heads of the others I saw that of Norman S. Averill, and I have been looking at him ever since."

He made lengthy reference to the work of the deceased in the church and in business life, and declared:

"Nobody can fill his place. We may elect other men to bear the title; they may stand in the same place and respond for themselves, but none of them will be Norman S. Averill. He was one of the men to whose life we owe a better city, making it a fitter and better place in which to live, and in doing that he has done that which enables him to reach the reward of the good and faithful servant."

After the closing prayer by Dr. Day, all who desired to do so were permitted to view the remains, and then the cortege moved to Evergreen Cemetery, where the body was laid by the side of a deceased son. The pallbearers were Judge Curtis D. Wilbur, Louis Clendennon and Hugh Harrison, representing the church, and J. B. Monlux, J. M. Guinn and J. A. Foshay, representing the school department, the latter being a former city superintendent.

The only relatives of the deceased in this city are his widow, well-known as Mrs. Anna S. Averill; a son, G. Edward Averill, and his wife, and Norman Averill, a grandson.

SAYS HER BABY WAS ABDUCTED.

Mother Places Infant Out to Board and Couple Who Take It Disappear. Complaint Issued.

Charging a couple supposed to be Mr. and Mrs. Arthur Edstrome with abducting her 3-months-old girl, Mrs. J. L. Young, of No. 819 South Olive street, was given a complaint yesterday afternoon by Deputy District Attorney Hammon. The complaint was filed in Justice Summerfield's court, and a description of the man and woman sent out by Under Sheriff Brain to police departments throughout the country.

Mrs. Young, the complainant, is employed as a waitress at a West Third street place. Her husband is a chauffeur for Dr. C. W. Bryson. They answered a want advertisement for "babies to board" and placed the infant with the Edstromes at No. 912 South San Pedro street. Twenty dollars a month was the rate charged for her care and visiting hours were set for Sunday afternoons.

When the first Sunday came Mr. and Mrs. Young found a "To Let" sign in the front window of the Edstrome house, which was vacant. Yesterday Mrs. Young received a letter posted in Bakersfield, and written by Mr. Edstrome. He informed Mrs. Young that they were stopping in Bakersfield for a few hours on their way to New York via Salt Lake. "We have the baby," he wrote, "and upon our arrival in New York will place Myrtle Anne with people who are in a much better way to care for her than you."

JEWISH CHARITY CONCERT.

A charity concert will be given in Gamut Club Auditorium, on Sunday evening, under the auspices of the Jewish Endeavor Society, for the benefit of the Fruit and Flower Mission. The concert will be opened with an address by Rabbi S. Hecht, and the numbers on the programme will be given by Mrs. Carolyn von Benson, soprano; Miss Lillian Adams, piano; Miss Caroline S. Abrams, reader; Natorp Blumenfield, violin, and Mrs. M. Hennion Robinson, accompanist.

Every Woman

in trouble—with headache, backache, nerves on edge, poor spirits and unreasonable fatigue—can find help for her whole system in

BEECHAM'S PILLS

Sold Everywhere. In boxes 10c. and 25c.

POTATO FAMINE.

(Continued from First Page.)

past. These amounted to more than one fifth of the crop. When the shortage became apparent several weeks ago, we had our northern stock all in hand, and a working agreement with our only competitor, Shima.

"There were other fields, that might have proved damaging to my interests. In less than a day's notice I had a man on the way to buy up all of the Idaho potatoes in sight. It happened that the Western Milling Company of Idaho Falls had control of all of the surplus potatoes in that section and right there we acquired more than 100 carloads.

"Colorado might have been a competitor in the business, and our representative was jumped from Idaho to Colorado. Carbondale is the chief shipping point for potatoes in the western part of that State, and today we have every available car of potatoes that can come from that section tied up.

"It is the potatoes that were coming from these two places that have been securely tied up by washouts and other railroad tie-ups, and which will not arrive for two weeks at the very least, on account of the time necessary to detour them by roundabout routes.

NO HOLD-UP, HE SAYS.

"This leaves Los Angeles with scarcely any potatoes on hand and able to get only those I will supply. There is absolutely no intention on my part to hold up the public on prices. I don't think that Highlands will go up 50 cents higher than they are now in the next two weeks, and at the end of that time the first Idaho stock will be here."

While Zuckerman was speaking on a telegram from San Francisco arrived announcing that his heavy buying order, the other morning put the potatoes up to Los Angeles prices there. Further it announced that the San Francisco wharfinger had issued orders that all potatoes must be moved from the dock upon arrival. In the past the merchants with small warehouse space have utilized the wharf as storage facilities, having their potatoes delivered there, and taken them as needed. With the withdrawal of this privilege they will be forced to buy close, and thus further the ends of the Los Angeles man.

MAYR CASE GOES SLOWLY.

Disposition of Divorce Matter by Supreme Court Not Expected Before May—What Husband Says.

No disposition of the divorce suit of Walter A. and Ann Etta Mayr is to be hoped for before the middle of May or the first of June. The Supreme Court cannot reach the case before next April, and no opinion is expected for at least six weeks afterward. Mayr stated yesterday that no new features could be considered by the Supreme Court and that the charges made by Mrs. Mayr in her recent interview, had not been supported by the evidence in the lower courts, and consequently she had been refused her divorce.

He is carrying the case to the Supreme Court, hoping that he will be granted legal separation from her in as much as the lower courts have declared that many of the charges made against him by her were untrue, while most of his charges against her were supported by facts. Judge James declared that she had disregarded most of her wifely duties, was harsh and cruel in the treatment of the child, that she had sought to excite his jealousy and that the whole of the property was the separate estate of the defendant.

Bullock's
Broadway at Seventh

See This Special Combination Bed Set We Will Sell For $29.50

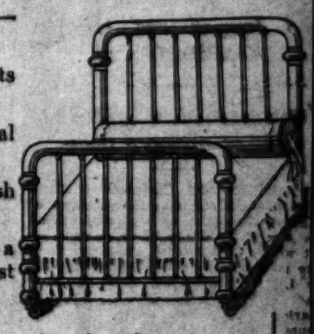

—In our new Furniture Section, Seventh Floor—Today.

—A Fine Brass Bedstead with massive 2-inch posts and 7 heavy fillers; rich satin finish.

—An excellent all steel spring, set with 120 spiral supports—a 20-year guaranteed spring.

—A 40-pound felt mattress with Imperial finish edges and fine covering of heaviest ticking.

—This complete set, $29.50—Today—that in a regular way, piece for piece, would cost at least ½ more.

Another Combination That Will Surprise You at $15

—Will go at 33 1-3 per cent. under real worth were the pieces sold separately.

—The bedstead, white enameled iron frame with continuous posts; the springs of finely woven wire with raised head, rope edge and 24 spiral supports. The mattress an excellent felt mattress finished with roll edge.

—The three pieces—bed, mattress, springs—$15, today.

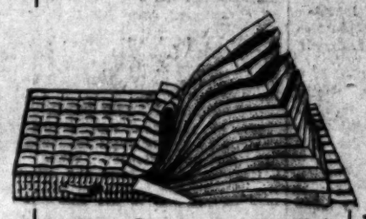

Dining Room Chairs at $1.95

—Like the cut, of quarter sawed oak. Golden or fumed finish. Special $1.95.

Fine Center Tables at $5.50

—You must see them to appreciate their full value. Have 30-inch round tops and come in polished golden finish.

Fine Oak Bureaus $12.75

—with large 20x42 inch base and 16x28 inch mirror. Fine wooden knobs. A very roomy dresser—a big feature at $12.75.

Bullock's
Broadway at Seventh

chocolate?

YES

Ghirardelli's Ground Chocolate

A delicious smooth blend of pure cane sugar and the finest Cocoa. A drink, the most delightful, good for old and young, and liked by all.

D. GHIRARDELLI CO.
SAN FRANCISCO
Since 1852

The Doctor's Answers On Health and Beauty Questions

By Dr. Lewis Baker

The questions answered below are general in character; the symptoms or diseases are given, and the answers will apply to any case of similar nature.

Those wishing further advice, free, may address Dr. Lewis Baker, College Bldg., College-Ellwood Bts., Dayton, Ohio, enclosing self-addressed, stamped envelope for reply. Full name and address must be given, but only initials or fictitious name will be used in my answers. The prescriptions can be filled at any well-stocked drug store. Any druggist can order of wholesaler.

Sarah I.:—The mossy yellow or green substance on your teeth is called "tartar" and can readily be removed with a home-made tooth powder which is superior to any you can buy, and much cheaper, too. This prescription makes enough to last your whole family six months to a year: 4 ozs. Precipitated Chalk, 2 ozs. Powdered Sugar, 2 ozs. Vilane Powder and 1 oz. Powdered Soap. Mix thoroughly and apply with tooth brush once or twice daily. This destroys germs, prevents decay and removes the unsightly tarter quickly.

Mrs. D. E. R.:—You have dyspepsia if your symptoms are bloating and belching, pains in stomach, foul breath, headache, weakness and dizziness. You should avoid pastries and sweets for some time and take a teaspoonful after each meal of the following:

3 ozs. Essence of Pepsin, 1 oz. Comp. Essence Cardiol and 2 ozs. Syrup of Ginger. Mix. The foregoing will correct and cure any case of indigestion or dyspepsia.

Harold A.:—You state your symptoms are constant thirst, feverishness, pains in the back and groin, swelling of the ankles, puffs under the eyes, inflammed eyelids, painful, smarting and frequent urination, sleeplessness, catarrh, etc., and you are correct in surmising that your kidneys and bladder need a good tonic treatment. Have any well-stocked druggist mix the following: 1 oz. Fl. Ext. Buchu, 1 oz. Comp. Fl. Balmwort and 4 ozs. Syrup Sarsparilla Compound. Take a teaspoonful before or after meals and one when retiring. Drink plenty of water between meals. Eat slowly. Abstain alcohol. Continue treatment 6 to 8 weeks.

Rose G.:—To have beautiful, fluffy hair, free from oil and yet not harsh and brittle, use a dry shampoo composed of 6 ozs. Pulverized Orris Root and 2 ozs. Vilane Powder. Mix thoroughly. Apply a teaspoonful at night, rubbing into the hair and scalp. Use a brush and comb in the morning until all trace of the powder is removed. This is far better than liquid shampoos.

Mrs. R. E.:—Your questions and symptoms have been answered and explained several times heretofore in these columns, but as they may have escaped your attention I will repeat my advice, as I have for many others. For children's whooping cough and your own troubles of chronic bronchitis—not whooping cough—a laxative tonic cough syrup such as the following will quickly relieve and cure all of you. Recommend it to your neighbors, too, as it is excellent for any cough in old or young. Take ½ to 1 teaspoonful every half hour until relieved. Thereafter take a teaspoonful every hour or two. Obtain from any well-stocked druggist a 2½ oz. package of Essence Mentho-Laxene and mix it with accompanying it. This makes a full pint of the finest laxative, curative and tonic cough syrup, superior to patent or labeled goods and about 8 times cheaper. It makes the most effective cough remedy that I have ever prescribed.

Mr. G.:—You may be on the verge of nervous prostration. Your blood is thin and watery. Such symptoms as fear without cause, trembling, nervousness, bad dreams, wasting thinness, sleeplessness, timidity, debility, poor circulation, all indicate serious derangements of the vital organs, the blood and the nerves. You need something to rejuvenate, restore and correct your depleted nervous system, to enable you to keep up your work. For such a case, I recommend taking 2-grain Hypo-Nuclano Tablets after each meal. Between meals take ten drops—in water—of Tincture Cadomene Compound (one ounce.) Obtain both of leading druggists in your city.

Give me your name and address and I will send you a symptom blank and treat you specially, if necessary.

Jim:—Dandruff, itching scalp and falling hair can be stopped, but not by patent hair tonics made with alcohol. Alcohol merely allays the symptoms. Something to destroy the microbes which attack the hair and scalp is needed. In all my experience I have found nothing so sure and prompt in action as plain Yellow Minyol. Obtain a 4-oz. jar, which will be sufficient to cure any case like yours. Leading druggists have it or can get it of wholesale druggists. Directions accompany jar.

Mrs. O.:—If you want something superior or unequaled, something that will not only relieve constipation, but cure it, have the following prescription filled and take from one-half to a teaspoonful after each meal and when retiring: 3 ozs. Syrup Rhubarb, 2 ozs. Aromatic Fluid Cascara and 1 oz. Comp. Essence Cardiol. This is fine for old and young.

Thinness:—Your extreme thinness is unnatural. You should weigh 25 lbs. more. Your trouble is due to inability of the digestive tract, or alimentary canal, to absorb the proper elements that go to make flesh and fat from the food taken into your system. I know many who have gained a pound a day for 30 days through the use of the following prescription. Your sister will find it very strengthening, while increasing her weight. You can both use it to great advantage:

3 ozs. Essence of Pepsin, 1 oz. Tincture Cadomene (not Cardamon,) 1 oz. Comp. Essence Cardiol, and 3 ozs. Syrup of Rhubarb. Mix. Take a teaspoonful after meals and one before retiring. Continue 30 to 90 days.

Another excellent preparation to increase the weight, tone up the nerves and make the cheeks pink and the lips red by improving the blood is 3-grain Hypo-Nuclano Tablets. These may be taken alone or in conjunction with the foregoing prescription. They are put up in packages

Thrill to Project.

NORTH OF STATE TO BOOST SHOW.

Sacramento Valley Plans Big Exposition Display.

San Joaquin and Imperial Exhibits Assured.

Prominent Men Added to Roll of Advisory Body.

The Porterville Chamber of Commerce has given definite assurance of a splendid exhibit at the Pacific Land and Products Exposition. Advices received at headquarters yesterday from J. A. Gillis, exposition representative, who is canvassing the whole San Joaquin Valley, stated that a committee from the Porterville Chamber of Commerce started to work yesterday to raise funds all over the county and that a magnificent display from that section will be entered. Contracts will be closed Friday. The newspapers throughout the San Joaquin Valley are enthusiastic about the exposition and are devoting a great deal of space in their news columns to the enterprise. The Chamber of Commerce of Sacramento is considering an exhibit of the products of the Sacramento Valley. A letter was received at headquarters yesterday from S. Glen Andrus, secretary-manager, stating that the Board of Directors will take the matter up at its next regular meeting. Advices from Imperial yesterday stated that El Centro citizens have subscribed a handsome amount towards a joint Imperial county exhibit and that a general meeting of all of the county would be called to consider the ways and means to this end.

A number of additional acceptances to positions on the advisory committee are received by Chairman M. H. Flint yesterday from men prominent in the business and professional life of Los Angeles. Some of the replies follow:

MORE ACCEPTANCES.

Wm. Banning—"I beg to acknowledge the receipt of your communication of the 24th and in reply to say that, as you are probably aware, my occupation keeps me away from the city most of the time, but if, under the circumstances, I can be of any benefit, I would be very glad to serve on the Advisory Committee."

Charles C. Chapman—"I am in receipt of your favor asking me to serve on the Advisory Committee to assist the Executive Committee in furthering the interest of the exposition. I assure you it will be a pleasure to render any assistance I am able to in making the enterprise a success."

Wm. D. Stevens—"I beg to acknowledge your letter dated Jan. 24th, and in reply to your very kind invitation to become a member of an 'Advisory Committee of Fifty,' beg to say that it will give me great pleasure to become a member of said committee, and to do all that I can for the Pacific Land and Products Exposition."

D. W. Pontius, Traffic Manager, Pacific Electric—"I am in receipt of your letter of the 24th advising that I have been named as one of the Advisory Committee of fifty to lend assistance to the Exposition Committee. I am obliged to you for the acknowledgment and shall do what I can to further the exposition."

J. G. Bullock—"It gives me great pleasure to serve on the Advisory Committee of the Pacific Land and Products Exposition, and I shall be pleased to render any assistance possible at any time."

W. M. Garland—"Glad to help in any way I can if it does not take too much of my time. I wish you and your assistants all kinds of success in your endeavors, which seem at once meritorious and patriotic."

I. A. Wann, Traffic Manager Salt Lake Railway, wired from Chicago—"Letter 24th just received. Appreciate honor conferred. Will be glad to serve."

SOME EXHIBITORS.

Among the prominent exhibitors who have already secured floor space in the exposition are the following: Imperial county exhibit, including Chambers of Commerce of El Centro, Brawley, Holtville, Imperial and Calexico; Yuma project exhibit, including leading commercial bodies of Yuma county, Arizona; Green & Griffin, Phoenix, Ariz.; Southwestern Sugar and Land Co., Phoenix, Ariz.; Porterville Chamber of Commerce; Kern County Board of Trade, Pacific Electric Railway Co., Los Angeles Suburban Homes Co., Janss Investment Co., W. I. Hollingsworth & Co., M. E. Miller & Co., Yaqui River Land & Water Co., W. O. Huse, Emil Firth, W. P. Whitsett, Atchison, Topeka and Santa Fe Railroad Co., Southern Pacific (Harriman Lines) San Pedro, Los Angeles and Salt Lake.

Redivirus.

WORN EVIDENCE MORE RIDDLED.

BALDWIN-ASHLEY DEPOSITION GETS HOT SHOT.

Alleged Sworn Statement by Brother of Mrs. Turnbull for Use in Old Seduction Suit Adduced to Impeach His Testimony—Ruled Out in Bulk, But Parts Read.

All the large-bore legal batteries pro and con in the Baldwin will case lined up again yesterday around the well-worn bone of contention that, despite its frayed decrepitude, is looked upon as one of the cruxes in the many-angled evidence. That is the knowledge or the lack of knowledge regarding the supposed contract marriage of Lillian Ashley-Turnbull, the plaintiff, and "Lucky" Baldwin possessed by her brother, E. Porter Ashley.

This time the heavy firing centered about the carbon copy of the deposition which Ashley is alleged to have made for use in the seduction suit by his sister against Baldwin nearly fifteen years ago. The original was destroyed with other documents at the time of the San Francisco fire and it is sought to introduce copies by way of impeaching the evidence already given by Ashley in the present trial—to the effect that he did not remember the famous Mt. Wilson incident in which he is asserted to have first learned the true relations of Baldwin and the girl.

It was astutely surmised by the defense that what the document was meant to prove fifteen years ago is equally susceptible to proof by it now. A great part of the session was consumed in the endeavor to secure its ton and Dockweiler for the plaintiff. As a composite document, the depositions of Ashley, Nurse Brennan and Dr. Trueworthy were finally ruled out by Judge Rives, who did, however, allow the reading to the jury of individual parts of it. The attorneys for the plaintiff piled up a liberal number of exceptions for themselves by one filed for each question read.

Much time was consumed in the effort to establish the authenticity of the yellowed collection of Ashley-Wood letters as part of the evidence used in the previous trial—this being considered to be proven by the endorsements thereon of the Deputy County Clerk, J. R. McElroy, who was on the stand for nearly two hours. The hope of the crowded audience for something snappy in the way of evidence from these letters was disappointed, for both sides contented themselves with merely calling the long roll of the exhibits.

The defense scored, as anticipated, by the evidence of E. S. Babcock, manager of the Hotel del Coronado at the time of Baldwin's visit there with the supposed Mrs. Baldwin after their reported marriage. The register showed the entry "E. J. Baldwin and daughter"—the latter word misspelled. Babcock testified that "Lucky" introduced the girl to him as his daughter, and that his manner toward her "bore out his introduction."

Similar evidence was secured from the hostler, Augustus Palmer, who took Baldwin's companion horseback riding at Coronado, though the attorneys for Mrs. Baldwin succeeded in eliciting the statement that Baldwin had behaved very affectionately toward her.

Just a Scare.

WIFEY SHOOTS; HITS HIM NOT.

HUSBAND IS TARGET ON TOTHER SIDE OF THE DOOR.

Long Standing Dispute Over Ownership of House Leads to Sensational Episode—Victim Refuses to Prosecute for Sake of the Children. Police Not So Deferential.

For the sake of their children, he declared, G. M. McKenzie refused to make a complaint against his wife, Mary A. McKenzie, who, according to officers working out of the University Police Station, fired a shot at him through the front door of their home, No. 1132 East Forty-seventh street, about 3 o'clock yesterday afternoon.

The trouble of the McKenzies is of long standing, both stated in Deputy District Attorney Doran's office. They had separated for a time, and both claimed the ownership of the house and lot at No. 1132 East Forty-seventh street.

Yesterday while McKenzie was down town, his wife and son, Mason, locked the doors and windows of the house When he returned she refused to let him in. He tried to force the door open and pounded vigorously, calling to her at the same time.

She still refused and he continued his efforts. Then the shot was fired. "I did not intend to hit him and I didn't hit him," Mrs. McKenzie said. "I looked through the keyhole to see where he was standing, and then I fired the revolver at the other side of the door and down real low so it wouldn't hit him."

The bullet passed through the door a few inches above the threshold and within a few inches of McKenzie's leg. McKenzie, his wife and son, were taken to the University Police Station and then to the District Attorney's office in the Tajo building.

As a result of McKenzie's refusal to make a complaint against his wife, she will appear in the University Police Court this morning to answer to a charge of discharging firearms within the city, or some other petty charge made against her by the police.

CITRUS FRUIT IN DEMAND.

Eastern Broker Here Asserts California Products Are Increasing in Popularity on Atlantic Coast.

Vincent R Lamia, one of the large commission agents and brokers of New York, is a late arrival at the Alexandria. He is here to look after the citrus production.

"There will be a greater demand for California fruit this year than ever before through the east," he said. "People are becoming more and more acquainted with it, and know that California products mean quality, not only in the fruit or vegetables themselves, but in the packing, in the culture, and in every possible way."

Lamia is a firm believer in independent shippers; that is, growers of fruits who have sufficient holdings to do their own packing, planting and shipping under their own brands as against those of an association.

"These producers are eliminating a large percentage of the cost of marketing their products, and if they are at all careful of their packs, can readily receive a bonus for extra fine stock.

"The outlook as we see it in New York is for a very favorable year in citrus fruits. The dealers there are all preparing to handle more California stock and to cut down the importation of Italian oranges and lemons."

SEES RELIGIOUS UPHEAVAL.

Catholic Thinker and Theologian Here for His Health, Declares That Religion Is Not Dead.

"The world is in the throes of a religious upheaval," said Rt. Rev. J. H. Conroy, vicar-general of the diocese of Ogdensburg, N. Y., who with Very Rev. P. J. Devlin of St. Patrick's Church of Watertown, arrived at the Alexandria yesterday. "We are in a period where there is a general movement towards unity; a general striving to learn the right doctrines which explains, in a measure, the many changes that are prevalent through the religious world of today.

"Dogma, in a measure, has ceased to exist among the Protestant churches. That which remains is only sufficient to serve as a wall by which each church may hold its entity. Without this entity there would be no need for the many different houses of worship scattered about.

"Religion is not dead, as claimed by many people who would wish this to be true. We are, on the contrary, in a time when way below the strata of superficial business cares and social problems there is a deep-rooted conviction of some religion. Men are what you might call of agnostic religion, not of agnosticism itself, but rather of a religion which has a doubt as to all orthodox forms."

He outlined many of the religious movements of the present day, and pointed to the fact that they all had a tendency to lean back to the Catholic faith. He was here several years ago and spoke at the annual dinner of the Newman Club at which he expounded his views on modernism.

Mgr. Conroy will visit Bishop Conaty, whom he has not seen for many

A BAD COLD IS EASILY BROKEN

THE MOST SEVERE COLD AND GRIPPE MISERY WILL BE RELIEVED IN JUST A FEW HOURS.

Times Readers must surely try Pape's Cold Compound the next time you catch cold or suffer from the Grippe. This reliable concern claims that quinine is not effective in severe cases.

There is not one grain of quinine in Pape's Cold Compound, which, when taken every two hours, until three consecutive doses are taken, will surely end the grippe and break up the most severe cold, either in the head, chest, back, stomach or limbs.

It promptly relieves the most miserable neuralgia pains, headache, dullness, head and nose stuffed up, feverishness, sneezing, sore throat, running of the nose, catarrhal affections, soreness, stiffness and rheumatic twinges.

Pape's Cold Compound is the result of three year's research at a cost of more than fifty thousand dollars, and contains no quinine, which we have conclusively demonstrated is not effective in the treament of colds or grippe.

Take this harmless Compound as directed, with the knowledge that there is no other medicine made anywhere else in the world which will cure your cold or end Grippe misery as promptly and without any other assistance or bad after-effects as a 25-cent package of Pape's Cold Compound, which any druggist in the world can supply.

CHRISTIE OPERATION.

(Continued from First Page.)

George Shima, the potato king of the malpractice suit against Dr. Rea Smith, which is being heard before Judge Houser in Department Three of the Superior Court.

HOLE IN HIS SIDE.

Several months ago Smith sent Christie to the hospital to operate on him for appendicitis). When the patient recovered from the effects of the anaesthesia he found that there was an opening in his side. It was on account of the inconvenience caused him by this permanent aperture that he caused Attorney Paul Schenck to institute suit for $50,000 against Dr. Smith.

Smith admitted in court that he had sewed the intestines to the abdominal wall and had made an opening through them and through the skin, but declared that this was necessary in order to save the patient's life. He declared that, to the best of his belief, there was a cancerous growth containing about 169 cubic inches.

Drs. W. R. Severson and E .S. Pillsbury were called by the plaintiff and asserted that they were confident that there was no such growth and that there was no necessity of disarranging the organs as had been done.

Schenck then startled the court by announcing that he wanted more proof than the mere word of physicians and that his patient would submit to an operation in the presence of judge and jury.

Such procedure was unheard of, but at first glance seemed to the court to be a rational way to get at the facts of the case. Later the judge considered the serious consequences which might follow such an operation and refused to witness it. He cautioned the attorney against so proceeding, but Schenck declared that both he and Christie would not be satisfied until the surgeons' knife had bared the exact condition of the plaintiff's abdomen.

DARING OPERATION.

The operation was performed at the Angelus Hospital yesterday morning. Dr. Severson was assisted by Dr. Pillsbury. Dr. Smith was permitted to be present. Dr. Granville MacGowan, who had testified in the capacity of an expert for the defendant physician, was also allowed to watch every move which was made by the operators.

The operation required a daring surgeon to attempt it. In the first place the patient had been suffering with a chronic ailment for thirty years. The operator had staked his reputation on the outcome of it and he worked under the scrutinizing eyes of those whose best judgment he had controverted.

Christie was asked before he was put under the anaesthetic as to whether he had any objections. He declared that he was more than willing that an effort should be made to restore him to the normal condition.

For two hours and forty-five minutes the physicians worked over him before he was permitted to regain consciousness. There was grave danger in keeping him under an anaesthetic for this length of time.

When the surgeons declared they had finished their work, the false opening had been closed and his abdominal cavity was restored to the condition in which it had been before Dr. Smith operated.

NO LARGE GROWTH, THEY SAY.

The surgeons said last night that they did not find a cancerous growth of the size which had been described. They ascribed the trouble of the patient to a stricture in the intestines, but would not state as to whether a cancer had caused this, declaring they would give an opinion on this later. A large amount of scarred tissue was removed.

"I have confidence that the patient will recover," said Dr. Severson last night. "I can see no reason why he should not, barring the after effects which may follow any operation and which cannot be foreseen.

"I would not give an opinion as to whether there was any cancerous growth, until I have used the glass on this tissue which was removed. However, we did not find a growth of the size which was supposed to exist.

"We removed one enlarged gland, but this was not at the point where the trouble was caused. This was about one inch in diameter. This will also be given a careful examination."

Effort will be made to introduce the results of the operation as evidence before the jury in the malpractice suit, which will be resumed next Monday.

If it is admitted, Schenck will earn the credit of having established a precedent in the matter of the competency of evidence, as well as having created a sensation by the daring of his offer and that of his client to make actual proof of a most dangerous nature.

He told the court that he was willing to stake all of the rights of his client to recover on the outcome of the operation, and said last night that he is satisfied with the action taken.

Sunday—Early Closing for Classified.

In order to properly handle real estate classified advertising, increasing in volume beyond all calculation, patrons will confer a favor by handing in copy for Sunday as early as possible. Closing hour for Sunday real estate advertisements will hereafter be

Buy Before the Cars are Running to Van Nuys and Lankershim Lands

Cars will be running direct from the Los Angeles Pacific Station on Hill Street to Van Nuys and Lankershim lands in a few weeks. Upon the completion of this road, all land valuations will be substantially increased, and buying activity throughout the valley will be tremendously quickened. The logical time to buy Van Nuys and Lankershim lands is RIGHT NOW. This magnificent stretch of fertile land—at the very gates of the most rapidly growing city in the world—is being improved with over a half million dollars' worth of asphalt boulevards—depots are being built, homes are being erected, and contracts for scores of others are in preparation.

Buy now at original prices in what will be the BEST developed suburb of the city that is destined to have a million population in the next decade.

Fortunes have been made by buying in advance of electric lines—and here is the last great opportunity.

Los Angeles Suburban Homes Co.
F. P. NEWPORT COMPANY
Successors to
Newport & Milner
Selling Agents
(By Authorization in Writing)
206-09 Central Bldg.

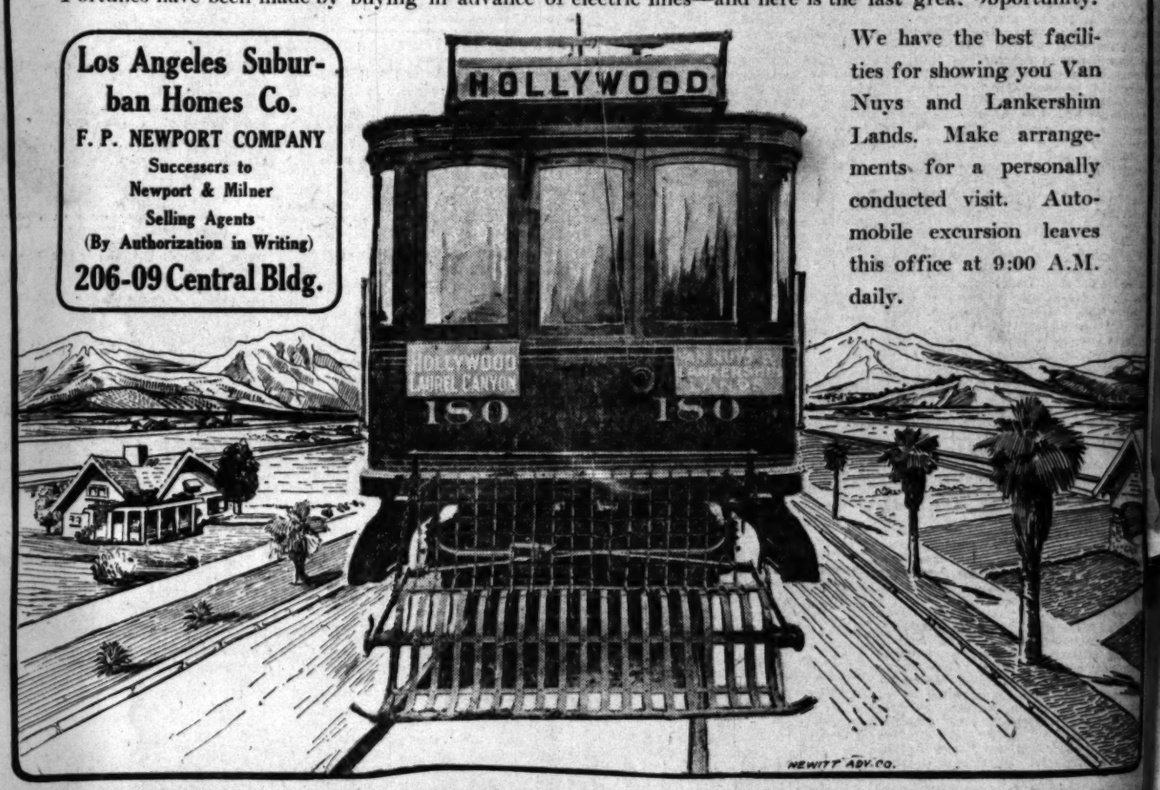

We have the best facilities for showing you Van Nuys and Lankershim Lands. Make arrangements for a personally conducted visit. Automobile excursion leaves this office at 9:00 A.M. daily.

AUCTION SALE
ORIENTAL RUGS

Now Going on Daily at 10.30 A. M. and 2 P. M.

Hundreds of the most magnificent specimens ever shown under one roof, being sold to the highest bidder

At Your Own Price

Every rug in this enormous collection is guaranteed by Mr, Baida to be genuine and exactly as represented. Mr. Baida is so well known in Los Angeles that further comment is unnecessary—his word is

A DOUBLE GUARANTEE

You must come in and look around, but come prepared to buy, as the prices will surprise you. Never will you have a like opportunity to get such goods at your own price.

NICH G. BAIDA, Importer of Genuine Oriental Rugs & Carpets
352 SOUTH BROADWAY

Certified Milk
ARDEN DAIRY
FRANK G. CARPENTER'S article in Times Magazine for the coming Sunday of Damascus, the world's oldest city.

Big Shoe Sale
Special Bargain Tables in Basement Today and Tomorrow
MAMMOTH SHOE HOUSE
519 South Broadway

Children's Shoe Store
214 So. Broadway
Women's and Children's Shoes
Hosiery for Children

Drink Puritas Distilled Water---5 Gallons 40c
Phones Home 10053; Main
L. A. Ice and Cold Storage Co.

Natural Looking Teeth
Artificial teeth that don't look artificial feel natural are a failure. We study the question of naturalness in all its phases when restoring teeth by our Alveolar METHOD.
Call or write for our book. It is free.
REX DENTAL CO.
203 Severance Bldg., Los Angeles

DRS. SHORES & SHORES.
Offices in the Henne Bldg., Rooms 222 to 225. Take elevator or easy stairs. A thorough medical examination FREE to all who apply with catarrh, deafness or any chronic, nervous or private diseases. Office hours 9 to 4; evenings, 7 to 8; Sundays 10 to 12. Henne Bldg., Third and Main. Entrance 122 West Third St.

DRINK Mission Malt Tonic
FOR HEALTH'S SAKE
AT DRUGGISTS

Women's $25 Suits $15
Samples of the very latest styles. Don't miss them.....
ORIGINAL SAMPLE SUIT CO.
238 1-2 S. Broadway, 2nd Floor

Francis Truth's FREE DIVINE HEALING
Lean to banish disease. Free Healing daily. Lectures Wednesday, 8 p.m. 2677 Ellendale

THURSDAY MORNI

Traffic Record.

PACIFIC COAST CARRIES RATES

Colonists Favored fro Points West of Chicago.

Steamer Yale Makes World Speed Record.

Salt Lake Meets Hard Luck in New Washout.

By reason of a united front on the part of the Pacific Coast railroads against the eastern trunk lines, the usual low colonist rates from Chicago and the Missouri River to Los Angeles and other Pacific Coast points were won at the meeting of the Transcontinental Passenger Association in Chicago yesterday.

Information to this effect was telegraphed to T. A. Graham, assistant general passenger and freight agent of the Southern Pacific; T. C. Peck, general passenger agent of the Salt Lake; E. J. Held, assistant general passenger agent of the Santa Fe, and C. P. Ensign, general agent of the Western Pacific, yesterday afternoon.

These rates will be in effect this spring from March 10 to April 10. Rates from eastern points will be on the same basis as last year, namely, from Chicago, $33; St. Louis, $32; Missouri River points, including Omaha and Kansas City, $25, and proportionately low rates from the East to all California points and city centers in contiguous States.

The period in which the rates are in effect was advanced five days, making a ten-day advance over the period in which the rates were in force two years ago. The rate quoted is a one-way rate and is supported by the western railroads because of the large number of homeseekers attracted by them to the Pacific Coast.

A number of other rates will be considered at the meeting today and tomorrow. The low summer rate from the Pacific Coast to the East will probably be on the basis of the same rates in force last year from June 1 to September 1. This rate is $60 from Los Angeles to Missouri River points for the round trip; $72.50 to Chicago, and $106 to New York and Boston, with proportionately low rates to other points between the Missouri River and the Pacific Coast.

Another rate is the low summer tourist rate from Chicago and the Missouri River to Los Angeles, on sale every day between June 1 and September 1, on practically the same basis as the low summer rate to the East.

The special rates for conventions and other gatherings on the Pacific Coast this summer will probably be slightly lower than the regular summer tourist rates.

Makes World Record.

With no advance intention of breaking any record, the steamship Yale, of the Pacific Navigation Company, made a new world speed record on its last trip between Los Angeles and San Francisco. The speedy triple-screw steel passenger steamer made the journey from San Pedro to San Francisco in seventeen hours, one hour faster than the regular schedule.

In order to make this record, which gives the Yale first place as the fastest steamship sailing under the American flag, it was necessary to maintain an average speed of twenty-one knots for seventeen consecutive hours, a speed not hitherto accomplished for so long a time by any warship in the United States navy or any steamer sailing under the flag of this country.

The new record is attributed to the fuel oil used in the big turbine engines in use on the Yale and Harvard, combined with a high degree of efficiency and operation of the big floating hotel. In coal-burning steamships it is necessary to clean fires at every watch, an eight-hour interval, which makes it necessary to reduce the boat's speed one or two knots while the cleaning is being done.

"It was a distinct triumph for the oil-burning ship," said T. B. McGovern, traffic manager of the steamship company. "The fact that the boat was able to make twenty-one knots for seventeen consecutive hours was due entirely to the fact, aside from the efficiency of the machinery and the crew, that oil was used as fuel. The government has one or two warships capable of as great, if not greater, speed, but so far as I know no such record for so long a distance has ever been made. Even on shorter runs not so great speed has been shown without some preparation and a picked crew."

Starts Safety Campaign.

Frederick S. Hughes, field director of the American Safety League, has arrived in Los Angeles for the purpose of conducting a two months' "safety" campaign, under the auspices of the public service corporations and the school authorities. Mr. Hughes and Mrs. Hughes are co-lecturers. They will give a series of talks in school rooms, public, private and parochial, with a view of instructing pupils how to avoid accidents occasioned by steam and electric cars, motor cars, live wires and other dangers found on public thoroughfares.

"It is a get-together movement to prevent accidents," said Hughes last night. "About $125,000,000 is expended annually because of preventable accidents. About 98 per cent. of the accidents that occur are preventable. If there is an understanding on the part of the public of the rules of the street, and of trainmen and drivers of motor cars and other vehicles of the rules of operation and driving.

"Our method is to lecture to students and others and to distribute buttons on which will be the pennant of the organization and the inscription: 'The Los Angeles Safety League.' Children are to be told not to play in the streets or to cross in front of cars, or to go behind a car that has stopped, and a number of other safe and sane rules for their government. Our instruction is not alone for children, but also for adults and for trainmen and drivers of automobiles and other vehicles."

Mr. Hughes will begin his campaign of education in the public schools today with the first of a series of talks to school children. This series of lectures will be given to every school twice a year, with the hope, as Mr. Hughes expressed it, of reducing accidents one-half within five or six years.

Lovett Is Coming.

R. S. Lovett, president of the Union Pacific and Southern Pacific Railroads, will start within a day or two from New York for his annual tour of inspection. He will probably arrive in Los Angeles within ten days and pass a day or two here inspecting the electric roads recently taken over by the Southern Pacific. The Chamber of

Traffic Record.

PACIFIC COAST CARRIES RATES.

Colonists Favored from Points West of Chicago.

Steamer Yale Makes World Speed Record.

Salt Lake Meets Hard Luck in New Washout.

By reason of a united front on the part of the Pacific Coast railroads against the eastern trunk lines, the usual low colonist rates from Chicago and the Missouri River to Los Angeles and other Pacific Coast points were won at the meeting of the Transcontinental Passenger Association in Chicago yesterday.

Information to this effect was telegraphed to T. A. Graham, assistant general passenger and freight agent of the Southern Pacific; T. C. Peck, general passenger agent of the Salt Lake; E. J. Held, assistant general passenger agent of the Santa Fe, and C. P. Ensign, general agent of the Western Pacific, yesterday afternoon.

These rates will be in effect this spring from March 10 to April 10. Rates from eastern points will be on the same basis as last year, namely, from Chicago, $33; St. Louis, $32; Missouri River points, including Omaha and Kansas City, $25, and proportionately low rates from the East to all California points and city centers in contiguous States.

The period in which the rates are in effect was advanced five days, making a ten-day advance over the period in which the rates were in force two years ago. The rate quoted is a one-way rate and is supported by the western railroads because of the large number of homeseekers attracted by them to the Pacific Coast.

A number of other rates will be considered at the meeting today and tomorrow. The low summer rate from the Pacific Coast to the East will probably be on the basis of the same rates in force last year from June 1 to September 1. This rate is $60 from Los Angeles to Missouri River points for the round trip; $72.50 to Chicago, and $108 to New York and Boston, with proportionately low rates to other points between the Missouri River and the Pacific Coast.

Another rate is the low summer tourist rate from Chicago and the Missouri River to Los Angeles, on sale every day between June 1 and September 1, on practically the same basis as the low summer rate to the East.

The special rates for conventions and other gatherings on the Pacific Coast this summer will probably be slightly lower than the regular summer tourist rates.

Makes World Record.

With no advance intention of breaking any record, the steamship Yale, of the Pacific Navigation Company, made a new world speed record on its last trip between Los Angeles and San Francisco. The speedy triple-screw steel passenger steamer made the journey from San Pedro to San Francisco bay in seventeen hours, one hour faster than the regular schedule.

In order to make this record, which gives the Yale first place as the fastest steamship sailing under the American flag, it was necessary to maintain an average speed of twenty-one knots for seventeen consecutive hours, a speed not hitherto accomplished for so long a time by any warship in the United States navy or any steamer sailing under the flag of this country.

The new record is attributed to the fuel oil used in the big turbine engines in use on the Yale and Harvard, combined with a high degree of efficiency and operation of the big floating hotel. In coal-burning steamships it is necessary to clean fires at every watch, an eight-hour interval, which makes it necessary to reduce the boat's speed one or two knots while the cleaning is being done.

"It was a distinct triumph for the oil-burning ship," said T. B. McClevers, traffic manager of the steamship company. "The fact that the boat was able to make twenty-one knots for seventeen consecutive hours was due entirely to the fact, aside from the efficiency of the machinery and the crew, that oil was used as fuel. The government has one or two warships capable of as great, if not greater, speed, but so far as I know no such record for so long a distance has ever been made. Even on shorter runs not so great speed has been shown without some preparation and a picked crew."

Starts Safety Campaign.

Frederick S. Hughes, field director of the American Safety League, has arrived in Los Angeles for the purpose of conducting a two months' "safety" campaign, under the auspices of the public service corporations and the school authorities. Mr. Hughes and Mrs. Hughes are co-lecturers. They will give a series of talks in school rooms, public, private and parochial, with a view of instructing people how to avoid accidents occasioned by steam and electric cars, motor cars, live wires and other dangers found on public thoroughfares.

"It is a get-together movement to prevent accidents," said Hughes last night. "About $125,000,000 is expended annually because of preventable accidents. About 98 per cent. of the accidents that occur are preventable, if there is an understanding on the part of the public of the rules of the street, and of trainmen and drivers of motor cars and other vehicles of the rules of operation and driving.

"Our method is to lecture to students and others and to distribute buttons on which will be the pennant of the organization and the inscription: 'The Los Angeles Safety League.' Children are to be told not to play in the streets or to cross in front of cars, or to get behind a car that has stopped, and a number of other safe and sane rules for their government. Our instruction is not along for children, but also for adults and for trainmen and drivers of automobiles and other vehicles.

Mr. Hughes will begin his campaign of education in the public schools today with the first of a series of talks to school children. This course of lectures will be given to every school twice a year, with the result, as Mr. Hughes expressed it, of reducing accidents one-half within three or six years.

Lovett Is Coming.

R. S. Lovett, president of the Union Pacific and Southern Pacific Railroads, will arrive within a day or two from New York for his annual tour of inspection. He will probably arrive in Los Angeles within ten days and pass a week or two here inspecting the electric service recently taken over by the Pacific Electric Railway Company. Chamber of Commerce officials will confer with Lovett in the long-delayed project of a new passenger station here.

Another Washout.

Ill luck haunts the right-of-way of the Salt Lake Railroad in the Meadow Valley wash. With its new high line above danger of flood, within a few weeks of completion, the old road-bed has been washed out twice within a week. The first washout was repaired yesterday when a cloudburst wrought a larger damage than the disaster of the previous week. There is lack of definite information concerning the extent of the second disaster, and little is known of it except the announcement yesterday that it would be ten days or two weeks before the line would be open for traffic. Neither of the two washouts came within ten feet of the grade of the new high line that is being constructed.

Through Orange Belt.

About 110 persons were the guests of the Salt Lake and Southern Pacific Railroads in an excursion over the new "orange belt" route yesterday. The party followed the regular trip of the new daily excursion train leaving the Salt Lake depot at 8:35 o'clock in the morning, stopping at Riverside, where the party was taken for an automobile ride and then to luncheon at the Glenwood Inn. Following the luncheon the party went to Redlands on the Southern Pacific, where another sightseeing tour was indulged in. Continuing to follow the regular route, the train reached the Arcade station of the Southern Pacific at 7 o'clock last night.

New Train Service.

The Southern Pacific Railroad has shipped two 60-passenger self-propelling motor cars to Calexico. The new cars will be put in service between Calexico and Hechichera on the Inter-California Railroad, furnishing a daily service between the two points as against three pasenger trains each way a week, the present service.

WANT EFFICIENT INSPECTION.

Association of Stationary Engineers Send Representative to Sacramento to Look After Desired Legislation.

The local branch of the National Association of Stationary Engineers is incensed at the treatment accorded a bill which they prepared for presentation in the State Legislature, regulating the construction, operation and inspection of steam boilers, and John Topham will go to Sacramento today, to attempt to straighten the matter out.

The bill as sent to the Legislature was prepared at the national meeting of the association held in this city last June, and had the unanimous endorsement of that body, as well as of the Los Angeles Board of Examiners, under whose management there has not been a boiler explosion in this city during the past eighteen years.

The bill, however, fell into the hands of the San Francisco philistines in committee, was mutilated by cutting out all provision for inspection, and providing only for the licensing of engineers, thus leaving the owners of plants entirely at the mercy of licensed engineers, who may or may not, know a great deal about the care and protection of boilers. This castrated bill was introduced in the House, but another bill in the original form, and including all the safeguards thought necessary by the national body, has been introduced in the Senate by Senator Hewitt of this city.

This complete bill provides that only such persons shall operate steam engines as hold licenses from the State Board of Examiners, but all persons doing such work at the time of the passage of the law shall be given a license without further examination, providing they make application within ninety days after the act becomes effective. Exceptions are made in the case of operators of locomotives, automobiles, and steam boilers of less than four horsepower. It provides for the appointment of a State Boiler Inspector and two District Examiners, who will form the State Board of Examining Engineers and Boiler Inspectors, and for as many deputy inspectors as may be necessary, and makes San Francisco the headquarters of the board.

It is made unlawful for anybody to operate boilers or machinery under steam pressure, without annual inspection, including mangles and steam kettles. Persons dissatisfied with the report of the deputy inspector, may refer the matter to the State Board, whose decision shall be final. The fees for inspection run from $1 to $5, according to power of boiler; fine and imprisonment are provided for those who permit boilers to be operated without inspection.

Mr. Topham, who goes to Sacramento today, is a member of the Police Commission, and is a stationary engineer by profession.

RHEUMATISM
CANNOT EXIST

In the human body if you will use Trunk's Prescription for Rheumatism and Gout. It is ridiculous, absurd and preposterous. In fact it is a pity and a shame to talk about rheumatism and gout, much less suffer with it, either inflammatory, muscular, sciatic or any other form of rheumatism. Trunk's Prescription for Rheumatism and Gout sells for $1.50 or six for $7.50. This prescription does not ruin the stomach: It does not depress the heart. Eat all the meat and good food you wish while taking Trunk's Prescription. It does not contain any mercury, salicylate of soda, oil of wintergreen or narcotics of any kind, but it absolutely and positively overcomes any kind of rheumatism or gout on earth. What more do you want? There is nothing yet as good, and it is impossible to get something better. It is also an excellent liver medicine.

For sale by Off & Vaughn, Druggists, 352 South Spring St., Los Angeles. Mail orders receive prompt attention.

A MONSTER SALE
PARTNERSHIP DISSOLVED!

$30,000 stock of McCourt and Newport, of Hanford, Cal., must be sold immediately regardless of price, to effect a settlement of the partnership. Hanford was not big enough to make a quick sale in, so the goods have been turned over to WILLIAM CLAYTON CO. of Los Angeles. This stock is new, clean and consists of world's famous makes of Men's and Boys' clothing and Furnishing Goods. Avoid the crowds! Come early and get the choice selections. Nothing reserved. All must go.

GOLF SHIRTS, $1 and $1.25 values, wide variety of patterns for 79c

SHIRTS, real $1.50, $2 and $2.50 values, now only $1.20

SWEATER COATS, for men, women and boys, worth $1 to $7.50 ..... 1/2 PRICE

SOFT SHIRTS, big variety of men's negligees, $1 and $1.25 kind 79c

WORK SHIRTS, 75c and 50c values, all colors and sizes 39c

OVERALLS, famous Stronghold and Headlight brands 69c

HOSE, 25c kind 19c

HOSE, 2 for 25c, now 3 FOR 25c

Men's and Boys' SUITS and OVERCOATS 1/2 PRICE

COLLARS: SilverBrand 5 Cents

BOSTON GARTERS, you know what they are 15c

UNDERWEAR for men. Odds and ends of 75c and $1.00 lines 39c

UNDERWEAR, Cooper's famous $1.50 Spring Needle brand 95c

UNDERWEAR, for boys, 50c Values, for 25c

SHOES, broken lines in values up to $5; new stock $1.85

SHOES, Dr. Reed Cushion Shoe Co. and Bostonians $3.85

SHOES for Boys and Children at less than actual cost of manufacture.

HATS, John B. Stetson famous $5 make $2.65

HATS, all our $3.50 and $4.00 brands $2.15

Hundreds of Other Choice Bargains---All Bought for this Season's Wear---Come Today!

Look For The Number WILLIAM CLAYTON CO. 455 South Spring St. Near Fifth

Gas Talks

Chapter 8 Service that Never Sleeps

No matter when you may call upon it—at 2 or 3 o'clock in the morning, when almost the whole city sleeps, or in the middle of the sunny afternoon—you will always find the service of the Los Angeles Gas and Electric Corporation at your command. Turn a switch or a valve and light and heat and power are yours.

To maintain this excellent service a large number of employees are on duty at night at the plants and at the offices of the company.

A squad of trained men stand with the telephone figuratively at their ears, ready to speed by automobile or motorcycle to any part of the city in response to emergency calls. Telephone operators are on duty at headquarters every hour of the twenty-four to receive all complaints and answer any alarm.

In the event of fires, the emergency crew hastens to the scene prepared to stop the flow of gas or shut off the electric current when necessary to protect life and property.

Leaks in gas pipes, breaks in electric lines, and all other interruptions to service are given immediate attention. Every want of the consumer is anticipated, and through this emergency department patrons are able to meet any contingency that may threaten hours of inconvenience and discomfort.

Los Angeles Gas and Electric Corporation

The finest typewriting which can possibly be produced is that done on the world's best typewriter -- *the Remington*--

by the world's best typewriter ribbon -- *the Paragon*--

both made, sold and guaranteed by the world's greatest typewriter house--

Remington Typewriter Company (Incorporated) 637 South Hill Street

DEEP WRINKLES

Vollmer-Jantzen Co.
THE REAL CHINA STORE. CUT GLASS, ETC.
N. E. Cor. Seventh and Hill Sts.

VICTOR Talking Machines
Easy Terms
J. B. BROWN MUSIC CO.
353 SOUTH BROADWAY

Crown Combinola
The Best Player Piano
SMITH MUSIC CO.
453 W. Seventh St.

10c A BUTTON—$1 A RE
Dutchess Trousers
...AT...
SILVERWOOD'S

Benjamin Clothes
Swell Overcoats $15 to $4
JAMES SMITH & CO.
548-550 Broadway

Out of the High Rent District
Have You Heard the
Frank B. Long
Melody-Grand Player Piano?
"Do It Now."
413 W. Fifth St. adjoining Auditorium

Unique
CLOAK & SUIT HOUSE
245 So. Broadway

California Furniture Co.
Broadway, Near Seventh
Exclusive Agents
Globe-Wernicke Elastic Bookcases

National Cash Registers
Are a necessity in a well regulated business. We sell them new and second-hand at prices as low as $25. W. H. HADDOCK, Sales Agt., 459 S. Spring

The Effect OF Scott's Emulsion

on thin, pale children is almost magical.

It makes them plump, rosy, and active.

Scott's Emulsion

contains no drug, no alcohol, nothing but the purest and best ingredients to make blood, bone and solid flesh.

Starr PIANO MADE OF QUALITY RICHMOND, IND.

Quality Our Watchword In the Manufacture of the **Starr Piano**

th question of quality is kept uppermost at all times. Constant effort is made to incorporate in its construction every feature that will add to its effectiveness, or enhance its value as a strictly high-grade musical instrument.

The result is a piano unexcelled in musical quality, architectural beauty, durability, and actual value.

The Starr Piano Company
Factory Distributing Warerooms,

Immediate Relief for Sprains, Bruises, Sore Throat, Colds, Croup

Here's What One Woman Says:

"I fell and sprained my arm and was in terrible pain. I could not use my hand or arm without intense suffering until a neighbor told me to use Sloan's Liniment. The first application gave me instant relief, and I can now use my arm as well as ever." — MRS. H. B. SPRINGER, 921 Flora St., Elizabeth, N. J.

MORE PROOF.

MRS. FREDERIC HOLDEN, of 220 Merriman Ave., Syracuse, N.Y., writes: "We have found Sloan's Liniment a wonderful remedy in our home for rheumatism, cramps, sore throat. It has no equal. We know by experience."

SLOAN'S LINIMENT

is a splendid remedy for rheumatism, lumbago, cough or cold and cramps. At all dealers. Price

Business: Markets—Finance and Trade.

FINANCIAL.

OFFICE OF THE TIMES,
Los Angeles, Feb. 2, 1911.

BANK CLEARINGS. Bank clearings yesterday were $3,220,771.35. For the corresponding day of 1910, $3,356,554.34; for the same day of 1909, $2,434,973.38.

Monday	$2,522,285.75
Tuesday	2,646,592.86
Wednesday	3,220,771.35
Total	$8,390,649.96
Same time, 1910	7,536,139.92
Same time, 1909	7,724,279.8

Quotations furnished by the Los Angeles Stock Exchange.

OIL STOCKS.

Producers—	Bid.	Asked.
Amalgamated Oil	$ 28.00	....
American Crude Oil Co.	....	.75
American Pet. Co. pfd.	....	96.00
American Pet. Co. com.	53.50	....
Associated Oil	45.00	45.25
Cal. Midway Oil Co.	.46½	.49
Central	1.79½	....
Coalinga Central Oil Co.	....	.52
Consol. Midway Oil Co.	.14¼	.15¼
Continental Oil	....	.35
Enos Oil Co.	.65	....
Euclid Oil Co.	....	.55
Fullerton Oil	....	5.00
Globe	.05	.15
Jade Oil Co.	....	.38
Mexican Pet. Ltd. pfd.	67.50	68.00
Union	103.75	103.87½
Union Provident	101.50	....
United Petroleum	102.00	....
United Oil Co.	.75½	.78
Mexican Pet. Ltd. com.	35.00	35.25
Maud Oil Co.	....	3.00
Olinda Land Co. (Oil)	.44	.51
Palmer Oil Co.	1.47½	1.55
Perseus Oil Co.	....	.9
Pinal Oil Co.	....	10.00
Piru Oil & L. Co.	.20	....
Trader's Oil Co.	80.50	....
Rice Ranch Oil Co.	.50	....
Union	103.50	103.75
Union Provident Co.	101.50	....
United Petroleum	103.00	....
United Oil Co.	.75½	.78
Western Union	....	100.00
Non-producers—		
Nevada-Midway Oil Co.	.16	....
Oleum Development Co.	.05	.05⅝
Penn Midway Oil Co.	.20¼	.21

BANK STOCKS.

	Bid.	Asked.
All Night & Day Bank	$ 90.00	$110.00
American Savings Bank	156.00	....
Bank of So. California	....	100.00
B'way Bank & Trust	185.00	....
... Savings Bank	120.00	....
Central Nat'l Bank	170.00	200.00
Citizens' National	212.50	....
Commercial National	150.00	....
Farmers' & Mer. Nat'l	270.00	350.00
First National	490.00	500.00
German American Savgs.	325.00	329.00
Globe Savings Bank	125.00	160.00
Home Sav. Bank of L. A.	116.00	118.00
Merchants National	600.00	....
Nat'l Bank of California	190.00	....
National Bank of Com.	106.00	125.00
Security Savings Bank	....	600.00
The Southern Trust Co. (50 per cent. paid up.)	78.00	....
U. S. National Bank	145.00	....

BONDS.
(With Accrued Interest.)

	Bid	Asked.
Associated Oil Co.	97½	98½
Corona City Water Co.	99	....
Corona Power & W. Co.	94½	....
Cucamonga Water Co.	97½	....
Edison El. Co., 1st R.	99	101
Edison El. Co., old issue	103	....
Home Telephone Co.	....	86
Home Tel. Co., 1st Refg.	....	75
L. A. Pac. 1st Con. Mtgs.	101	....
L. A. Railway Co.	106	....
L. A. Traction Co. 6s	103	....
L. A. Traction Co. 5s	101	....
Mexican Nat'l Gas Co.	88	....
Mission Trans. & R. Co.	97	....
Pacific Electric Ry. Co.	103	....
Pac. Light & Power Co.	....	96
Pomona & Ont. L. & P. Co.	95	....
S. D. H. T. & T. 1st Mtgs.	....	72½
Temescal Water Co.	89½	....
Union Transportation Co.	90	92½
Visalia Water Co.	92	....
Whittier Home T. & T. Co.	79	....

INDUSTRIAL AND PUBLIC UTILITIES.

	Bid.	Asked.
Cal. Portland Cement Co.	$ 90.00	....
Edison Electric pfd.	69.00	70.50
Edison Electric, com.	65.00	....
... Con. & Sugar	32.00	....
Home Telephone pfd.	30.50	31.50
Home Telephone com.	3.50	....
Hutchinson S. P. Co.	15.00	17.00
L. A. Athletic Club	....	10.00
L. A. Brewing Co.	....	110.00
L. A. Investment Co.	3.35	3.45
Mexican Nat'l Gas pfd.	50.00	60.00
Nauhau S. P. Co.	17.00	18.00
Pac. Mut. Life Ins. Co.	300.00	....
Pac. Con. Stone Co.	....	3.50
Pasadena Home T. & T. Co.	....	25.00
S. Monica B. H. T. pfd.	....	10.00
... Drug Co.	.97	....
Title G. & T. Co. pfd.	250.00	....
Title I. & T. Co. pfd.	176.00	....
Title I. & T. Co. com.	176.00	....
Title I. & T. Co. Ser. C.	176.00	....
... L. D. T. & T. Co. pfd.	....	81.50
Union Security Corp. pfd.	25.00	100.00
... Home T. & T. Co.	....	80.00

SALES—Morning session: 1000 Central at 1.80; 1000 do. at 1.80; 1000 do. at 1.80; 1000 do. at 1.80; 1000 do. at 1.80; 1000 do. at 1.80; 1000 Cons. Midway at 16½; 1000 do. at 16¼; 1000 do. at 16; 1000 do. at 16; 10 Mex. P. Ltd., com. at 35.25; 100 Palmer Oil Co. at 1.50; 10 Union at 104.00; 10 do. at 104.00; 10 do. at 104.00; 1 do. at 104.50; 1 do. at 104.00; 1000 Oleum Dev. Co. at 5¼; 5000, S-60 at 5; 5000 S-60 at 5¼; 1000 do. at 5¼; 1000 do. at 5¼; 1000 do. at 5¼; 1000 do. at 5¼.

SALES—Afternoon session: 10 Associated Oil Co. at 45.00; 10 do. at 45.00; 10 do. at 45.00; 1000 Central at 1.79; 1000 Cons. Midway at 15½; 1000 do. at 15½; 1000 do. at 15; 1000 do. at 15.

MINING STOCKS.
CALIFORNIA.

Miscellaneous—	Bid.	Asked.
Cal. Hills M. Co. Nev. Mix	.03½	....
Johnnie Mng. & Mill. Co.	.19	....

Local Produce Market.

The entire morning feature of the market was potatoes. Some of the retail dealers having a hunch of the present situation and hearing of the railroad tie-ups in Utah, where a major portion of the Los Angeles stock en route is standing, arrived early in the morning and bought all the potatoes obtainable. It is expected that morning will find almost a panic among the smaller dealers who are endeavoring to supply their trade with potatoes. There are about ten cars on the tracks, and these are all held by the man who has a corner on the market, and will not be released until his price is reached. A few Oregon potatoes are expected in, but the amount is so small that it will be impossible to change the situation materially. The efforts to get Minnesota and Iowa potatoes have proven unavailing. Cars from these states which have been brought in have proven of such poor quality that it became essential to sell them for freight charges. By the time they could get here if they were ordered now the market would be well supplied with the delayed potatoes. Only 200 sacks were received yesterday, practically all local stock, which is of no consequence on the market on account of the small amount coming in. Although no official change in quotations was reported, Highlands were boosted to 2.25, and Idahos, which have been selling at 1.85, were advanced to 2.00 a hundred.

The egg market continued weak. Case count were dropped to 27 cents a dozen, while candled were held at 31 cents. Outside eggs were quoted at 25 to 29 cents. Receipts for the morning were 219 cases. The call for butter was very fair. There were no changes in the market. Arrivals totaled 27,230 pounds.

Northern storage was among the larger cheese offerings. Oregon Daisy cheese sold freely. Receipts were 1446 pounds.

Onion receipts were 320 sacks, a car having come in from the north. The demand for the commodity has slightly decreased with the higher quotations in vogue. There were no changes in beans. Offerings and sales were light.

Sweet potato receipts were only 24 sacks. The call for the sweets was fair.

A car of apples on consignment arrived from the north. The demand in this fruit was for bellefleurs, which were up fractionally, and Pearmains. There were no changes in other fruits or vegetables.

Prices Current.

EGGS—Fresh local ranch, candled, selected, 31; local ranch, case count, 27; storage extras, 25; firsts, 19; northern and Imperial Valley, 25@29.

BUTTER—Price to trade, 2½c above quotations. Creamery extras, 33½ per lb.; creamery, firsts, 30; ladle, 25 per lb.; cooking, 22; country, 26.

CHEESE—North, fresh, 17½@18; storage, 16; Oregon daisies, 18@18½; eastern daisies, 18@19; Longhorns, 19; twins, 18; singles, 18; Cheddars, 18@18½; Dom. Swiss, 21@24; imported, 32; Limburger, 19@20; cream brick, 19@20; Edam, 36@37 per case, 8.00@8.50; Sierra ... per box; German Breakfast, 1.00 per box; Neufchatel, 1.10 per box; Camembert, 1.10 per box; Schlosskase, 1.00 per box; Canada cream, 1.10@1.20 per box; Roquefort, 36@40; Anchor, large, 18.

BEANS—Pinks, No. 1, 4.25; Lady Washington, No. 1, 4.25; small white, No. 1, 4.00@4.25; Limas, No. 1, 5.75@6.00; black eye, 7.00; Lentils, 7.00; Garvanzas, 4.50.

DRIED FRUITS—Apples, evaporated, 11½@12½; blackberries, 50 1-lb. cartons, 12; citron, fancy, 10-lb. boxes, 16@17; orange and lemon peel, 14@15; currants, imp., fancy, bulk, recleaned, 7½; fancy, 50 1-lb. packages, imported Fards, fancy, 6¼, 11; Fards, fancy 12s 12; Persian Golden, 6¾, 12½; Persian Golden, 12s, 13¼. Figs, local, new, box, 50 ½-lb. bricks, 1.85; White, 10-lb. bricks, 90; loose, 25s, 1.50@1.60 per box; imported, Smyrna, 10-lb. box, 75 per lb.; 1-lb. ... peeled, 25s, 20. Peels, lemon or orange, 10s, 13. Prunes, 30-40, 12; 40-50, 11; 50-60, 10; 60-70, 9; 70-80, 8; 80-90, 7½; 90-100, ½; (when packed in 50-lb. boxes, 1½c extra.) Apricots, 13; choice, 12. Pears, 11@12½. Plums, 11.

RAISINS—Sultanas, bleached, 7; unbleached, 6½@6, seeded, 7½ for 16-oz. pkg., 6½ for 12-oz. pkg., London layers, 2-crown, 1.15; 3-crown, 1.40; 4-crown, 1.75; 5-crown, 2.00; 6-crown, 2.50; loose Muscatels, 2-crown, 4; 3-crown, 5; 4-crown, 6.

NUTS—New almonds, fancy, IXL, 16@17; almonds, fancy, paper shell, 14½@15½; Brazils, 14@15; filberts, large, new crop, 15; pecans, large, 16; small, 15; pine nuts, 18@20; peanuts, eastern, "Suff," raw, 7@7½; peanuts, eastern, "sun," roasted, 8¼; peanuts, Japs, fancy, raw, 6½; peanuts, Jap, fancy, roasted, 7½; California, raw, 6; roasted, 7; walnuts, Jumbos, 18@19; No. 1, softshell, 16½; walnuts, No. 2, softshell, 13; cocoanuts, 90 per dozen; popcorn, local, 3.75@4.00; eastern, 4.00@4.25.

HONEY—Comb fancy, water white, 1-lb. frames, 18@19; light amber, 15; white, 17; extracted, light amber, 9½; white, 10; water white, 10½; beeswax, 30 per lb.

CITRUS FRUITS—Navels, 1.75@2.25 per box; lemons, fancy pack, 2.25@2.75; choice, 2.00@2.25; unpacked stock, 1.50@1.75; grapefruit, seedless, 2.50@2.75; seedling grapefruit, 2.00@2.25; tangerines, 1.50@1.75; limes, 1.25@1.50 per hundred.

FRESH FRUITS — Apples, Jonathans, (California,) 2.00; Utah Jonathans, 2.25@2.35; Greening, 1.25; Bellfleur, 4-tier, 1.25; 4-tier White Winter Permains, 1.25; Red Permains, 1.25; Fall Pippins, 1.25; Baldwins, 1.50; Spitzenbergens, 1.75@2.50; Ganos, 2.00; Hoovers, 1.50; Ben Davis, 1.50; Winesaps, 2.25; Roman Beauties, 2.25@2.50; bananas, 3½@4 per lb.; Bermuda bananas, 6; pineapples, 6@8; grapes, Red Emperors, 1.75; Malagas, 1.75@2.00; Bartlett pears, 3.00 per lug box; persimmons, 7 per lb.; mangoes, 1.75 doz.

BERRIES—Strawberries, 6@10 per basket; raspberries, 10@12 per basket; cranberries, 17.00 per bbl.

ONIONS AND CHILI—Evaporated chili, 16@18; sun-dried chili, 20; ground chili, 10; Mexican black, 25; chili telpini, 75@1.00. Japan, 16. Onions, Australian Browns, 2.50 per 100 lbs.; Utah, 2.50; Nevada, 2.75; Oregon, 2.75; garlic, 8@10 per lb.

POTATOES—Highlands, 2.25@2.50 per 100 lbs.; Salinas, 2.50; Lompoc, 2.50; Watsonville, 2.35; Oregon Early Rose, 2.10; White Rose, 2.00; Idaho, 2.10@2.25; sweets, 3.25@3.75.

GREEN VEGETABLES—Beets, 25@50; carrots, 25@30; parsley, 20@25 per doz.; spearmint, 20@35 per doz.; turnips, 25@30; oyster plant, 20; peas, 7@8; beans, White Wax, 10@12; green string, 10@12; per lb.; Limas, 10; radishes, 20@25 per doz.; watercress, 25@25 per doz.; spinach, 15@20; cabbage, 60@85 per sack; red cabbage, 3 per lb.; early leaf, 3 per lb.; green onions, 20@25 per doz.; leeks, 30@35 per doz.; lettuce, common, 50@75 per crate; endive, 40 per doz.; escarol, 40 per doz.; parsnips, 25@30 per doz.; celery, 2.00@2.35 per crate; tomatoes, local, 1.25@1.35 per lug box; Mexican, 1.50@1.75 per 4-basket crate; hothouse mushrooms, 3.50@4.00 per basket; locals, 10@20 per lb.; artichokes, northern, 1.10@1.25 per doz.; Jerusalem artichokes, 1.00 per lug box; red chili peppers, 5@6 per lb.; bell peppers, 10@12 per lb.; green chilis, 5@6; celery root, 5 per lb.; rhubarb, local, 75@85; cream squash, 50 per lug box; summer squash, local, 50@75 per lug box; cucumbers, hothouse, 50@2.25 per doz.; eggplant, 8@10 per lb.; Brussels sprouts, 7@8 per lb.; corn husks, 7@10 per lb.; alligator pears, 3.00@4.50 per doz.; okra, 3@5; cauliflower, 1.25@1.75 per crate; pumpkins, 1@2 per lb.; asparagus, 35@40 per lb.

POULTRY—Dealers buy from the producer, live weight. Old roosters, 10; stag, 10; hens, 17@19 per lb.; ducks, 20; geese, 17; turkeys, 23@25; squab pigeons, 2.00 per doz.; fryers, 28; broilers, 25; roasters, 19. Wholesaler sells to retailer, live weight: Hens, 21@22; fryers, 26@27; broilers, 28; old roosters, 13; turkeys, 25; geese, 25; ducks, 26. Dressed weight averages from 3c to 5c higher than live weight.

LIVE STOCK—Based on delivered weights in Los Angeles (furnished by Hauser Packing Company.) Steers, 5@6½; heifers, 4@4½; cows, 3½@4; calves, 5½@6; wethers, 5.00@5.30 a head; ewes, 3.50@4.00; lambs, 4.00@4.50; hogs, 150-200 lbs., 8¼@8¾; hogs, 200-300 lbs., 7½@8.

BEEF—Steers, per lb. net, 10; heifers, 9½; steers, hind quarters, 10; short hind quarters, 10¾; fore quarters, 8½; short loins, 17; loin butts, 11; loins, No. 1, 13½; ribs, No. 1, 12; loins, No. 2, 12½; ribs, No. 2, 10¼; full chucks, 8; short chucks, 8½; triangles, 7¾; plates, 7½; steer rounds and rumps, 9; steer rounds, butt on, 10½; tenderloins, fresh, 25; do., frozen, 18; shoulder clods, 12; rolls, 10; boned trimmings, 7½; shanks, 4; flank steaks, 10; sweetbreads, 25; fresh tongues, 12; suet, 8; cod fat, 7; livers, 5; oxtails, each, 5; brains, each, 10; hearts, 20; clean tripe, each, 20; feet, each, 7½; heads, 5 per lb.; kidneys, each, 5; cooked tripe, each, 2.50.

VEAL—Per lb., net, calves, 110 lbs. and under, 11; do., 111-130 lbs., 10½; do., 131-160 lbs., 9; do., 61-200 lbs., 9½; sides, 75@100 lbs., 10; hind quarters, 12½; fore quarters, 7; heads, frozen, each, 50c; feet, frozen, each, 5; livers, ...

MUTTON—Per lb., net, lambs, plain, 14; lambs, caul, 13; yearlings, 11½; wethers, 10½; ewes, 10; racks, 12½; legs, 12; loins, 10½; tongues, each, 3; plucks, each, 3; heads, skinned, each, 10; brains, 2; liver, hearts, 30.

PORK—Per lb., net, dressed hogs, head on, 14; do., head off, 15½; trimmed hogs, 16½; loins, fresh, 17½; loins, eastern, frozen, 16; loins, local, frozen, 17; legs, 16½; shoulders, 12; picnics, 11½; butts, 14; bellies, 18, leaf lard, 15, trimmings, 13; tenderloins, 27; spare ribs, fresh, 12½; do., frozen, 8; head, 7; back fat, 12; tails, 5; neck bones, 5; tongues, 10; pigs, feet, each, 3½; livers, 7; hearts, each, 3½; plucks, each, 7; kidneys, each, 1½.

SAUSAGE—Per lb., net, Diamond "C" link, 15; Diamond "C" bulk, 15; fresh pork links, 13; fresh pork, bulk, 13; Spanish style pork, 13; blood, 9; liver, 9; head cheese, in casings, 9; sour head cheese, 10-lb. pails, 10; bologna style, 7½; bologna style, paraffined sacks, 9; Rex Frankfurt style, 9; Coney Island style Frankfurt, 9, minced, in bladders, 12; Douglas style, in sacks, —; tongue loaf (new,) 18; Salami (Italian,) 20@30; German, 25½; Cervelat, 23@25; Holstein, Cervelat, 19; Farmer Cervelat, 20.

BACON—Winchester, 10-lb. bacon, 24½; Winchester, 6-8-lb. bacon, 25½, 12 avg., 23½; Empire, 23½; Wy'er, 18-19; Premium, 32; Atlas bacon, 23½; Gold Band, 22; Diamond "C," 4-6-lb., 24¾; Diamond "C," 6-8-lb., 24; Helmet bacon, 17; Orange Blossom bacon, 16; Sunrise bacon, 28¼; Pioneer bacon, 8-12 lbs., 28½; Helmet, 6-8 avg., 19¾; White Label bacon, 8 to 10 lbs., 20; Armour's Star wide bacon, 34; Armour's Shield bacon, 6-8 avg., 30; Colonial, 27x28; Special bacon, 22; Western bacon, 10-12 lbs. avg., 17¾; Angelus, 6-8, 25¼; Angelus, 8-10 lbs., 24½; Angelus, 10-12, 25¼.

DRY SALTED MEATS—Dry Salt narrow bellies, 19¼; dry salt clear bellies, 16-20 avg., 19; dry salt backs, 18¼; short clear backs, 17; short clear sides, 40-45 lbs., avg., 17; dried beef, insides, 21¼; dried beef, outsides, 16½; beef knuckles, 19¼; medium bacon, 14@14¾; bacon strips, 20¼; bacon backs, 22¾; smoked beef tongues, 26¼.

PICKLED GOODS—	Quotations net.
Pigs' feet, kits	$ 3.49
Pigs, feet, halves	6.60
Pigs, feet, quarters	3.15
Pigs, feet, barrels	15.00
Honey comb tripe, kits	1.30
Honey comb tripe, quarters	3.53
Honey comb tripe, halves	7.50
Pig pork, quarters	10.00
Pig pork, halves	19.50
Pig pork, barrels	38.50
Lambs' tongue, kits	3.71
Lambs' tongues, quarters	9.50
Corn beef, plate	11.50 bbl. 6.00 ½ bbl.
Corn beef, rump	10.00 bbl. 5.50 ½ bbl.
Corned beef, brisket	14.24 bbl. 7.50 ½ bbl.

HAMS—Per lb., Rex, 21¼; Rex skinned hams, 18¼; Diamond "C," 22¼; Diamond "C," skinned hams, 19¼; boiled boneless Rex hams, 28¼; Pioneer hams, 19½; Regal, 19; mild-cured hams, 17¾; plain hams, 16½; Winchester, small, 10-12, 19¾; Winchester hams, avg., 19¼; Premium, 10 to 12 avg., 22½; 12-14 lbs., 22¼; 14-16 lbs., 20; Winchester picnics, 14½; Winchester boiled hams, 19¼; Winchester skinned hams, 19¼; Gold Band, 17½; California hams, 13½; Premium skinned hams, 26½; Atlas hams, 18½; minced ham, 13¾; Cylinder boiled hams, 26¼; Premium boiled hams, 27; Oxford boiled hams, 16¾; Star boiled hams, 28; Silver hams, 10-12 avg., 22; Armour's Star hams, 1-10 avg., 20; Star hams, 12-14 avg., 21; Shield hams, 14-18 avg., 19; Shield boiled hams, 27; Angelus boiled hams, 12-14 avg., 20; 10-12 avg., 21; Colonial hams, 10-12 avg., 19; 12-16 avg., 18; Angelus skinned, 21½; Angelus, picnics, 15½.

LARD—Tierces, per ¾, 17; cases, 14½; 10-pound, 11; Crescent lard, 11¼; back fat, 10; Diamond C Kettle lard, 16½; Rex, 15¼; White Label, 11¾; basis suetene, 10½; K.C. Lard, 9¼; Yellow Cotosuet, 11; White Cotosuet, 12; Mission lard, 12¾; Compound lard, eastern, 8¾; Armour's Shield lard, 15¼; Armour's Simon Pure lard, 6¾; Armour's Veggetole, 13. Pennant lard, 11½. White Label lard, 15½. Baker's pure lard, 14½. Fairbank's White Cottolene, 17. Red Star lard, 16; Suetene, 11; Premium pound cans, 13½; leaf lard, 16½; Rex pure lard, 1 case, 7.25; 5 cases, 7.15; 10 cases, 7.10. Baker's Cottolene, 1 tierce, 12¾; 2 tierces, 12¾; 5 tierces, 12½. Fairbank's Snow White lard, tierce basis, 15. Angelus lard, 16½; Angelus Compound, 10¼.

SALT—Western, handled through L. A. jobbers. Princess salt, cartons, 20 5s per case 4.30, 150 lb. bales. Crown brand, all sizes, pockets, per bale, 1.75; Wellington Dairy, 50s per ton, 16.00, -00s per ton 15.50; 224s per ton granulated and ¾ ground, large, per ton, 10.50 ice-cream and evaporated sheep, 50s, per ton 1.50; Crown or Grain Dairy, 50s, 12.00 100s 11.50 granulated and ¾ ground, 100s; 11.00, lump stock imported per ton, 32.00, lump stock, Utah per ton, 15.50. Special price in car lots, 2.00. Angelus bales, 1.60. Blue Cross fine dairy, 5.00; per ton, 14.00. Wellington 18.00. Rock or ½-ground, 50s per ton, 10.00.

SUGAR—Prices are based on sacks. Bbls. add 10c; ½-bbls. 25c, and boxes, 50c per 100 lbs. All prices are net cash less 25c cwt., 15 days. Beet gran., 5.55; Standard cane, 5.75. Standard berry, 5.75; Cube A, crushed or fine crushed, 6.00; Candy Gran., 5.85; powdered, 5.85; C. & H. Confectioners' A, 5.75; Magnolia A, 5.35; Extra C. of B., 5.25; Golden C, 5.15; D, 5.05. Bowles 6x powdered, 30-lb. boxes, 5.90; Bowles 6x powdered, ½-bbls., 7.15; Bowles 6x powdered, bbls., 6.90; Bowles Bros.' Bar, bbls., 7.50; Bowles Bros.' Bar, ½-bbls., 7.75.

FLOUR—Per bbl., Capitol, made of No. 1 hard and California wheat blended, 5.80. Aurora, 5.60; Mikado, 4.60; Trophy, 4.40; No. 1 Hard bakers', made of hard wheat only, 6.20; Capitol Bakers' Extra Hard and Cal. Wheat Blended, 5.40; Our Giant (bakers',) 5.10; Eclipse, 4.90; XXXX Standard (blended,) 5.80; Purity blended, 5.00; Our Pride (blended,) 4.20; Apple Blossom, 4.60. (Flour in ½ sacks, 20c per bbl. higher.)

*Meals—Per 100 lbs.	5-lb. S'ks.	10-lb. S'ks.	25-lb. S'ks.	50-lb. S'ks.
Capitol flour	....	3.40	....	....
Graham flour	$3.30	....	....	....
Buckwheat flour	4.75	4.55	4.50	4.45
Buckwheat flour pure	5.00	4.20	4.75	4.70
Rye flour or meal	3.70	3.50	3.45	3.40
Cornmeal W. & Y.	2.60	2.40	2.35	2.30
Oatmeal Steel Cut	5.70	5.50	5.45	5.40
Oatmeal ground	5.70	5.50	5.45	5.40
Hominy large or small	4.00	3.85	3.75	3.60
Cracked Wheat	3.90	3.70	3.65	3.60
Entire wheat flour	3.40	3.20	3.15	3.00
Pearl barley	5.45	6.25	6.20	5.15
Split peas yellow	5.50	5.30	5.25	5.20
Split peas green	7.70	7.50	7.45	7.40
Farina	4.30	3.70	3.65	3.40
Nuerina Gem	4.30	4.20	4.15	4.10

GRAIN AND MEALS— Per 100 lbs. Alfalfa meal, 1.10; bone granulated, 2.00; bone meal, 2.00; blood meal, 3.10; XXXX beef scraps, 3.20; bran, 1.55; barley, rolled, 1.30; charcoal, 2.10; XXXX chick feed, 2.00; do. bale of 20 5-lb. bags, 2.30; do. per bale of 10-lb. bags, 3.10; corn, eastern, mixed, 1.60; corn, eastern white, 1.65; corn, small yellow, 1.70; feed meal, 1.70; 1.65; corn, Yellow Dent, 1.60; corn, cracked, XXXX Dry Mash (a superior egg food,) per 80-lb. sack, 2.15; grit, Granite, 65; millet, 3.25; oilcake meal, 2.50; oats, White feed, 1.80; oats, Texas Red, local, 1.90; shell, California clam, 50; do., white clam, 60; do., hard eastern oyster, 1.20; XXXX Special Dry Scratch Food, 1.90; bran, 1.60; shorts, 1.85; wheat, 1.75; wheat, 100-lb. sack, 1.85; wheat, cracked, 100-lb. sack, 1.95.

HAY—(Baled:) Following are jobbing prices for hay. Producers receive 1.00 to 2.00 less than these prices.

Tame oat hay	16.00	18.00
Alfalfa hay	14.50	17.00
Barley hay	13.00	15.00
Stock hay	11.00	12.00

OIL LIST—

W. W. oil, iron bbls., drums and tank wagons	$ .09½
Elaine oil, cases, 2-5s	.23½
Eocene oil, cases, 2-5s	.18½
V. M. & P. naphtha, iron bbls., drums and tank wagons	.15
V. M. & P. naphtha, cases, 2-5s	.22
Red Crown gasoline, iron bbls., drums and tank wagons	.16½
Red Crown gasoline, cases, 2-5s	.23½
Engine distillate, iron bbls., drums and tank wagons	.07½
Engine distillate, cases, 2-5s	.15
Linseed oil, raw	1.09
Linseed oil, boiled	1.11
Linseed oil, cases, 5c per gal. higher.	
Turpentine, iron bbls.	1.00
Turpentine, in cases	1.07
Aroturps, in bbls.	.43
Aroturps, cases, 2-5s	.46

Oranges and Lemons.

DAILY QUOTATIONS OF THE EASTERN CITRUS MARKETS.

[Special Correspondent of The Times with Pacific Coast Chamber of Commerce Commission.]

NEW YORK, Feb. 1.—[Exclusive Dispatch.] Eleven cars sold. Market firm on good stock. Weather fair.

NAVELS.

	Av.
Titus Ranch, fy, San Marino G. P. A.	$2.00
El Toreador, sd, San Marino G. P. A.	1.75
Corona Cross, National O. Co.	2.45
Euclid, or, Growers' Ft. Co.	2.75
Uplander, Growers' Ft. Co.	2.20
Duquesne	2.00
Fort Pitt	1.75
Native Son, ch, King Ft. Co.	2.20
Salt Lake, sd, King Ft. Co.	1.85
Stag, A. C. G. Ex.	2.20
Pointer, A. C. G. Ex.	1.90
Violet, D. M. Ex.	2.05
Alhambra, S. T. Ex.	2.00
Moose, O. K. Ex.	1.80
Pronghorn, O. K. Ex.	1.65
Echo, S. T., Pasadena	1.75
Red Globe, Riv. Ex.	2.00

TANGERINES—HALVES.

Stock Label	$1.45
King Ft. Co.	1.35

Pittsburgh Market.

PITTSBURGH, Feb. 1.[Exclusive Dispatch.] Fourteen cars sold. Market steady on oranges and lemons. Cool and cloudy.

NAVELS.

	Av.
Orchard, or, National O. Co.	$2.70
Naralimo, or, Sparr Ft. Co.	2.50
Redskin, xc, Rialto O. Co.	1.20
Mercury	1.00
Teal, Covina Ex.	1.95
California Orange, Riverside Ex.	1.10
Sutter, Fair Oaks F. G. A.	1.10
Deldiblo, Escondido O. N.	1.80
Carnival, S. T., Anaheim	1.40
Butterfly, Covina Ex.	2.00
Royal Knight, R. H., Redlands	2.50
Newsboy, R. H., Redlands	1.95
Violet, D. M., Monrovia	1.80
Standard, sd, National O.	2.20
Del Oro, ch, Sparr Ft. Co.	2.05
Redlands Pride, xc, Bryn Mar	1.10
Butterfly, Covina Ex.	1.75
Red Globe, Riv. Ex., Riverside	1.40
Fairoaks, Fairoaks F. G. A.	1.15
Mother Colony, S. T., Anaheim	1.35
Hiddendale, Escondido C. U.	2.00
Pointer, A. C. G., Azusa	2.00
Teal, Covina Ex.	1.80
Ben Hur, R. H., Redlands	2.15
Iris, D. M., Monrovia	2.45
Jasmine, D. M., Monrovia	1.95

LEMONS.

Mtn. Crest, S. A. Ex.	$3.30

NAVELS.

Ben Hur, R. H., Redlands	$1.80
Pointer, A. C. G. Lateen S.	2.05
Pointer, A. C. G., Glendora	2.05
Teal, Covina Ex.	1.85
Newsboy, R. H., Redlands	1.60
Stag, A. C. G., Glendora	2.00
Butterfly, Covina Ex.	1.95
Clover, Xc., Red. O. G. Assn.	2.10

Cleveland Market.

CLEVELAND, Feb. 1.—[Exclusive Dispatch.] Five cars navels sold. Market lower. Warmer.

NAVELS.

	Av.
Parrot, S. A. Ex.	$2.00
Palomar, Loveless Ft. Co.	1.85
Teal, Covina Ex.	1.75
Canon, S. T., Lamanda Park	1.75
Violet, D. M., Duarte	1.90
Logcabin, Loveless Ft. Co.	2.00
Butterfly, Covina Ex.	2.05
Trail, A. C. G., Lamanda Park	2.00
Iris, D. M., Duarte	2.15
Jasmine, D. M., Duarte	1.85

Philadelphia Market.

PHILADELPHIA, Feb. 1.—[Exclusive Dispatch.] Five cars navels, one car lemons and sixteen cars Floridas sold. Oranges, $1.30 to $3.25: average, $1.75. Grapefruit, $1.90 to $3.25; average, $2.50. Tangerines, $1.15 to $1.65, average, $1.40. Market stronger on oranges, easier grapefruit.

LEMONS.

O. K., A. C. G. Azusa	$3.20
Juicy	2.90
Plain Ends	2.55

St. Louis Market.

ST. LOUIS, Feb. 1.—[Exclusive Dispatch.] Favorable. Market advancing on navels. Six cars sold.

NAVELS.

	Av.
Planet, S. S., Orange	$1.95
Basket Ball, S. A. Ex.	1.85
Cycle, Fillmore C. U.	2.05
Belt, R. H., E. Highland	2.30
Airship, Fillmore C. U.	2.10
Pyramid, fy, Strachan Ft. Co.	2.15

LEMONS.

Lochinvar, R. H., E. Highland	$3.65
Transcontinental, S. S., El Modena	3.25
Goldfinch	3.10
Elmodena	2.65

Boston Market.

BOSTON, Feb. 1.—[Exclusive Dispatch] Eight cars sold. Colder. Market doing better.

NAVELS.

	Av.
Gold Buckle, R. H., E. Highland	$2.60
Priscilla, S. B., Highland	2.55
Rossmoyne, imp, S. T., Rossmoyne	1.95
Majesty, O. K. Ex.	2.15
Alta Cresta, A. H., Pachappa	2.75
Hobo, A. H., Pachappa	1.75
Elephant, 2nds, Elephant Orch.	2.20
Lochinvar, R. H., E. Highland	2.25
Rossmoyne, S. T., Rossmoyne	2.05
Pinnacle, O. K. Ex.	2.25
Angora, O. K. Ex.	2.20
Robusta, A. H., Pachappa	2.30
Elephant, or, Elephant, or	2.80
Bouquet, xf, Randolph Ft. Co.	2.00

Cincinnati Market.

CINCINNATI, Feb. 1.—[Exclusive Dispatch.] Cool. Market steady. Two cars navels, three cars Floridas sold. Florida Brights, $1.35 to $1.50; Russets, $1.20 to $1.85.

NAVELS.

	Av.
San Rafael, S. T., Glendale	$2.05
Our Farm, S. T., County Farm	1.75
Standard, S. T., Glendale	2.00

Chicago Market.

CHICAGO, Feb. 1.—[Exclusive Dispatch.] Three cars navels and one car Messina lemons sold. Weather mild. Market strong and advancing. Sold by the Central Fruit Auction Company.

NAVELS.

	Av.
Golden Gate, xc, Red. G. O. Assn.	$2.16
Brownie, fy, Rialto Ft. Co.	2.30
Crafton, xf, Red. G. O. A.	2.24

MESSINA LEMONS.

Averaged	$2.95

Citrus Fruit Shipments.

	Oranges.	Lemons.	Total.
Tuesday, Jan. 31	103	25	128
Total to date this season	6794	1084	7878
Total to same date last season	3905	1000	4905

LOS ANGELES EXCHANGE.

Union Makes a Fair Recovery and Several Thousand Shares of Central Oil Change Hands.

There was not a very wide range to the trading on the Los Angeles Stock Exchange yesterday, but considerable business was transacted during the calls. Union sold as high as 104.50 but the closing bid was 103.50. Central Oil was somewhat active on the morning call, 8000 shares selling at 1.80, the stock closing at 179 1-2.

Oleum Development again got into the going, but there was no price change to record. Consolidated was again on the toboggan, closing at 14 1-2 bid. The trading was confined to the oil shares.

General Eastern.

PRICES DROP ON CHILLY REPORTS.

FEAR FOR WINTER WHEAT IN SOUTHWEST FELT.

Total Lack of Snow Blankets Over Wide Area Tends to Create Pessimism Among Traders—Oats Extremely Weak from Much Liquidation.

[ASSOCIATED PRESS NIGHT REPORT.]

CHICAGO, Feb. 1.—Predictions of a cold wave southwest put up the price of wheat today. There is a total lack of snow covering in that section, accordingly fear was aroused for the winter crop. Notwithstanding a widespread impression that the big longs were marketing their wheat on the swells, popular sentiment was more friendly to the cereal from the start. Just before midday open selling by longs caused a setback, but commission buying led to a surprising recovery in the end. May ranged from 96 1-8 to 96¾, and closed firm, 5-8 net higher, at 96 5-8. In corn light sales by the country made speculative buying of futures good. Fluctuations for May ran from 49 5-8 to 50 1-8, with the close firm at 50, a net gain of ¼. Cash corn was in fair demand; No. 2 yellow closing at 47@47½. Oats were extremely weak, suffering from much liquidation and short selling. May ranged between 33 5-8 and 32 7-8, with the close 3-8 down at 33 1-8. Provisions sagged because of selling due to heavy January receipts of hogs. After the gong, pork was 15 to 17½ down; lard 7½ to 10, and ribs the same as lard.

Cash quotations were as follows:

Flour, steady; No. 2 rye, 82½; feed or mixing barley, 65@75; fair to choice malting 84@96; flaxseed, No. 1 southwestern, 2.55½; No. 1 northwestern, 2.68½; timothy seed, 10.50@10.60; clover, 14.75; mess pork, per bbl., 20.00@20.25; lard, per 100 lbs., 9.75; short ribs, sides (loose,) 10.00@10.50; short clear sides (boxed,) 10.50@10.62½.

Grain Movement.

Articles.	Receipts.	Shipments.
Flour, bbls	23,500	17,800
Wheat, bushels	43,200	52,900
Corn, bushels	595,500	246,000
Oats, bushels	445,400	187,400
Rye, bushels	6,000	7,000
Barley, bushels	93,000	27,000

Grain Statistics.

Total clearances of wheat and flour were equal to 35,000 bushels; primary receipts were 533,000 bushels, compared with 738,000 bushels the corresponding day a year ago; estimated receipts for tomorrow: wheat, 15 cars; corn, 245 cars; oats, 114 cars; hogs, 31,000 head.

Chicago Grain Market.

[Special Service to The Times by E. F. Hutton & Co., Members of the New York Stock Exchange, 118 West Fourth st., Los Angeles.]

CHICAGO, Feb. 1. — Following is range of quotations today:

	Open.	High.	Low.	Close.
Wheat—				
May	96⅛	96¾	96⅛	*96⅝
July	93⅝	94	93½	**93⅞
September	92½	92½	92	*92½
Corn—				
May	49⅝	50	49⅝	**50
July	50⅞	51⅛	50¾	**51
September	51⅝	52	51⅝	51⅞
Oats—				
May	33⅛	33⅝	32⅞	33⅛
July	33⅛	33⅜	32⅞	33
September	32⅝	32⅝	32⅛	**32⅜
Pork—				
May	18.10	18.17	18.05	18.12
July	17.45	17.60	17.42	!17.52
Lard—				
May	9.75	9.77	9.70	**9.72
July	9.65	9.65	9.57	**9.62
September	9.60	9.65	9.60	!9.65
Ribs—				
May	9.70	9.72	9.67	**9.70
July	9.45	9.50	9.42	9.47
September	9.55	9.55	9.52	!9.52

*Bid. **Asked. !Nominal.

New York Coffee Market.

[Furnished by Logan & Bryan, Members New York and Boston Stock Exchanges, Bradbury building.]

NEW YORK, Feb. 1.—Following is range of quotations today:

Option—	—Open— Bid.	Asked.	—Close— Bid.	Asked.
February	10.55	10.60	....	....
March	10.50	10.60	10.38	10.40
May	10.60	10.64	10.45	10.50
July	10.55	10.60	10.50	10.56
August	....	....	10.37	10.38
September	....	....	10.28	10.29
October	....	....	10.18	10.20
December	....	....	10.05	10.06

Chicago Live-Stock Market.

CHICAGO, Feb. 1.—Cattle, receipts estimated at 26,000, market 10 lower, beeves, 4.85@6.90; Texas steers, 4.10@5.30; western steers, 4.40@5.60; stockers and feeders, 3.70@5.70; cows and heifers, 2.60@5.85; calves, 7.00@8.75. Hogs, receipts estimated at 45,000, market weak, 10 down, light 7.60@7.85, mixed, 7.40@7.80; heavy, 7.25@7.75; rough, 7.25@7.40; good to choice heavy, 7.40@7.75; pigs 7.50@8.00; bulk of sales, 7.50@7.70. Sheep, receipts estimated at 25,000, market weak, 10 lower; native, 2.40@4.30; western, 2.25@4.30; yearlings, 4.40@5.50; lambs, native, 4.25@6.10; western 4.25@6.10.

New York Money Market.

NEW YORK, Feb. 1.—Money on call steady at 2¼@2¾; ruling rate, 2¾; closing bid, 2¾; offered at 2¾; time loans, firm; 60 days, 3 per cent; 90 days, 3¼@3½ per cent.; six months, 3¾ per cent. Close: Prime mercantile paper, 4@4½ per cent., sterling exchange steady, with actual business in bankers' bills at 4.83 1-10@4.83¼ for 60-day bills, and at 4.86 3-20 for demand; commercial bills, 4.82¼@4.82⅝; bar silver, 52⅝; Mexican dollars, 45; government bonds firm; railroads firm.

New York Dairy Market.

NEW YORK, Feb. 1.—Butter quiet, unchanged; receipts, 6429 lbs. Cheese, easy, receipts, 648; State, whole milk, September quality, fancy white, 14½@15. Eggs, weak; receipts 19,132 cases; fresh gathered, selected extras, 22@23; firsts, 20½@21; seconds, 19@20; fresh gathered, dirties, No. 1, 18; No. 2, 15@17; refrigerator, 16½; seconds, 15@16; State, Pennsylvania and nearby hennery brown, 23; gathered brown and mixed, 21@22.

New York General Market.

NEW YORK, Feb. 1.—Wheat—Spot irregular; futures 1-2@5-8 net higher; May closed 1.02 1-4; July, 1.00 5-8. Receipts, 9600 bushels, shipments, 8000 bushels. Hops—Firm. Hides—Dull. Petroleum—Steady. Wool—Steady. Sugar—Raw, firm, Muscovado, 89 test, 2.95; centrifugal, 96 test, 3.45; molasses, 89 test, 2.70; refined quiet; cut loaf, 5.40; crushed, 5.30; mould A, 4.95; cubes, 4.85; XXXX powdered, 4.75; powdered, 4.70; granulated, 4.60; diamond A, 4.60; confectioners A, 4.45.

Chicago Closing Figures.

CHICAGO, Feb. 1.—Close: Wheat, May, 96⅝; July, 93⅞; September, 92½. Corn, May, 50; July, 51; September, 51⅞. Oats, May, 33⅛@33⅛; July, 33; September, 32⅜. Pork, May, 18.12½; July, 17.52½. Lard, May, 9.72½; July, 9.62½. Ribs, May, 9.70; July, 9.47½. Rye, cash, No. 2, 82½. Barley, cash, 65@92. Timothy, cash, 8.25@10.25. Clover, cash, 10.00@14.25.

California Dried Fruits.

NEW YORK, Feb. 1.—Evaporated apples inactive, steady; on the spot fancy are quoted at 12½@13; choice, 11@11½; prime, 10½@10¾; light; prices firm. Quotations range from 6 1-4 to 11 1-4 for California's up to 30-40's, and from 9 1-4 to 11 1-2 for Oregon's, 60-30's. Apricots firm, quiet; choice, 13 extra choice, 13¼@13¾; fancy, 13¾@14. Peaches firm on light offerings, but the demand is small; choice, 7½@7¾; extra choice, 8@8½; fancy, 8 3-4@9 1-4. Raisins very firmly held on reports of light stocks on the coast; loose Muscatel, 5 1-4@6 1-4; choice to fancy, seeded, 6 1-4@7 1-2; seedless, 4 3-4@6; London layers, 1.40@1.45.

New York Metal Market.

NEW YORK, Feb. 1.—Standard copper steady; spot, February, March, April, May, 11.90@12.10. London firm; spot, £55, 3s, 9d; futures, £55, 18s, 9d. Customhouse returns showed exports for the month of January of 29,257 tons exclusive of Southern and Pacific ports, against 26,699 tons for the same period in 1910. Lake copper, 12.62½@12.87½; electrolytic, 12.37½@12.50; casting, 12.00@12.25. Tin weak; spot and February, 42.50@42.75; March, April, May, 42.45@42.75. London weak, spot, £194, 10s; futures, £194. Lead dull at 4.40@4.50 New York, and 4.25@4.35 East St. Louis. London, £12, 16s, 3d. Spelter dull, 5.35@5.45 New York, and 5.25@5.30 East St. Louis. London, £23, 10s. Iron in London, 49s, 1½d for Cleveland warrants. Locally iron was steady. No. 1 Foundry, northern, 15.25@16.25. No. 2, 14.75@15.75. No. 1 foundry southern, and do., soft, 15.25@15.75.

Chicago Dairy Market.

CHICAGO, Feb. 1.—Butter, steady; creameries, 17@25; dairies, 16@22. Eggs, weak; receipts 4507 cases; at mark, cases included, 16@18; firsts, 20½; prime firsts, 21½. Cheese, unsettled; Daisies, 14¾@15; twins, 13¾@13¾; Young Americas, 15½@15¾; Long Horns, 15½@15¾.

St. Louis Wool Market.

ST. LOUIS, Feb. 1.—Wool, unchanged; medium grades, combing and clothing, 22@28; light fine, 20@22; heavy fine, 15@17; tub washed, 20@33.

Liverpool Wheat Market.

LIVERPOOL, Feb. 1.—Close: Wheat—March, 7s 3-8d; May, 7s. Weather cold.

Joseph Ball Company
Stocks, Bonds, Realty.
433-434-435-436-437 Security Building.
10545 — Main 2279

Fielding J. Stilson Co.
Paid-up Capital, $150,000
Established in 1900
Members Los Angeles Stock Exchange
305 H. W. Hellman Bldg.
10261 — Main 105

LOS ANGELES STOCK EXCHANGE
I. W. Hellman Bldg.—Ground Floor. Call 11 A. M. and 2 P.M.; Saturday 11 A. M. only.

ACTIVE WEDNESDAY.

	Sales.	High.	Low.	Bid.	Ask.
UNION OIL COMPANY	35	104½	104	103½	103¾
CONSOLIDATED MIDWAY	8000	16½	15	14¼	15¼
OLEUM DEVELOPMENT CO.	16000	5¼	5	5	5⅝

Snowball-Sullivan Co.
Investment Securities.
204-205 I. W. Hellman Building.
167-169 E. Colorado St.
Pasadena, Cal.
Both 'Phones

J. J. Doran & Co.
STOCKS AND BONDS
119 West Fourth St.,
Ground Floor, H. W. Hellman Bldg.
Main 513 — Home A-5983

Stocks. **A. H. Woollacott** Bonds.
Suites 261-262 I. W. Hellman Building.
Bakersfield Office—Nos. 2 and 3 Gaites Block.
Main 4698. — Home A3641.

SECURITY BROKERS

A. G. HERRON & CO.
202 Central Building.
STOCKS, BONDS, MORTGAGES.

WILLIAM H. COLE.
402 H. W. Hellman Bldg.
BONDS AND STOCKS.
Phone A2164.

B. F. LEWIS & CO.
307 Union Trust Bldg., cor. 4th & Spring.
Phone F5444. Established 1883.
Members of Los Angeles Stock Exchange.

H. G. HOLABIRD & CO.
736 H. W. Hellman Bldg.
Execute Commission Orders Stocks & Bonds.
Unlisted Securities Traded for Realty.
Members of Los Angeles Stock Exchange.
Phone F4692.

HERBERT J. VATCHER, JR.
Security Building.
INVESTMENT BROKER.
F2156; Main 8172. Cable "Vatcher."

HALDEMAN & CO.
1012-13-14 Union Trust Bldg.
UNLISTED SECURITIES OUR SPECIALTY.
Phone F1647.

EMPIRE SECURITIES CO.
Union Trust Bldg.
STREET BONDS AND WARRANTS, BOUGHT AND SOLD.

F. IRWIN HERRON & CO.
301 H. W. Hellman Bldg.
SEE US ABOUT PALMER UNION.
Main 247. A4002.

ALBERT SEARL.
332 Security Building.
RELIABLE INVESTMENTS.
Member Los Angeles Stock Exchange.
Telephone F1584.

J. E. LEVI,
Selling Agent
ATLANTA OIL COMPANY.
516-7-8 I. W. Hellman Bldg.
Write for six months' subscription to THE PETROLEUM NEWS—FREE.
Home Phone F2314.

G. E. TOMLINSON & CO.
715 O. T. Johnson Bldg.
SPECIALISTS IN OIL STOCKS.
Send for our Market Letters—Free.

BONDS—6 Per Cent. to 11 Per Cent.
BLANKENHORN & RATH.
Security Bldg. Phone F2361.
Member of L. A. Stock Exchange.

CLEARING HOUSE BANKS

NAME	OFFICERS	
Farmers & Merchants Nat. Bank Cor. Fourth and Main.	I. W. HELLMAN, Pres. CHAS. SEYLER, Cashier.	Capital ... $1,500,... Surplus and Profits ... $1,900,...
First National Bank S.E. Cor. Second and Spring.	J. M. ELLIOTT, Pres. W. T. S. HAMMOND, Cashier.	Capital ... $1,500,... Surplus and Profits ... $2,200,...
Merchants' National Bank S.E. Cor. Third and Spring.	W. H. HOLLIDAY, Pres. CHAS. G. GREENE, Cashier.	Capital ... $200,... Surplus and Undivided Profits ... $700,...
National Bank of California N.E. Cor. Fourth and Spring.	J. E. FISHBURN, Pres. H. S. M'KEE, Cashier.	Capital ... $500,... Surplus and Profits ... $100,...
Commercial National Bank of L. A., 401 S. Spring, Cor. Fourth.	W. A. BONYNGE, Pres. NEWMAN ESSICK, Cashier.	Capital ... $200,... Surplus and Undivided Profits ... $61,...
Central National Bank S.E. Cor. Fourth and Broadway.	S. F. ZOMBRO, Pres. J. B. GIST, Cashier.	Capital ... $300,... Surplus and Profits ... $212,...
Broadway Bank and Trust Co. 308-310 S. Broadway. Broadway Bldg.	WARREN GILLELEN, Pres. A. W. REDMAN, Cashier.	Capital ... $250,... Surplus and Undivided Profits ... $247,...
Citizens' National Bank S.W. Cor. Third and Main.	R. J. WATERS, Pres. WM. W. WOODS, Cashier.	Capital ... $1,000,... Surplus and Profits ... $...

Trust Companies

Title Guarantee and Trust Company
Southeast Corner Broadway and Franklin, Los Angeles.
CAPITAL $500,000 SURPLUS $445,000
Under supervision of Insurance Commissioner and Bank Superintendent
Issues Certificates of Title and Policies of Title Insurance.
Handles Escrows with promptness and efficiency.
Acts in all Trust capacities.

Savings Banks.

SECURITY SAVINGS BANK The Oldest and Largest in the Southwest
Resources $30,000,000.00
4 PER CENT INTEREST ON TERM DEPOSITS.
3 PER CENT ON SPECIAL (ORDINARY) DEPOSITS
Largest and Best Equipped Safe Deposit and Storage Department in the West—Free Information Bureau
SECURITY BUILDING SPRING AND FIFTH STREETS

GERMAN AMERICAN SAVINGS BANK
THE BANK WITH THE EFFICIENT SERVICE
SPRING AND FOURTH STS.

MERCHANTS BANK AND TRUST CO.
TRANSACTS A GENERAL BANKING AND TRUST BUSINESS
207-09-11 S. BROADWAY

Title Insurance and Trust Company
Issues Policies of Title Insurance and Certificates of Title. Its Assets Exceed the COMBINED ASSETS of All Other Title Companies in Southern California

LOS ANGELES TRUST & SAVINGS BANK
SIXTH & MAIN STS. INTEREST PAID ON DEPOSITS

Midway Union OIL COMPANY
Good 50 Acres
With Good Title
and Good Prospects
Owned in Fee
No Royalty to Pay

Drilling Continuously Day and Night

This acreage is immediately surrounded by wells that are producing many thousands of barrels of oil daily.

We are offering treasury shares—See us for prices and terms. We strongly endorse this company in its entirety and unqualifiedly recommend the shares as affording a reasonably safe opportunity for profitable permanent investment or for a

QUICK PROFIT.

Joseph Ball Company
Members Los Angeles Stock Exchange.
STOCKS, BONDS, REALTY.
(Est. 1901.)

WM. R. STAATS CO.
DEALERS IN MUNICIPAL AND CORPORATION
BONDS
EXECUTE COMMISSION ORDERS IN LISTED SECURITIES
LOS ANGELES, — PASADENA,

3% Checking Account
INTEREST COMPUTED ON THE MINIMUM MONTHLY BALANCE OF ... OR MORE
The Southern Trust Co.
BOTH SAVINGS AND COMMERCIAL ACCOUNTS TRUST DEPARTMENT AND SAFE DEPOSIT
114 West Fourth Street

American Savings Bank
$2.00 & UP PER YEAR MODERN SAFE DEPOSIT BOXES.
FOUR PER CENT. INTEREST PAID ON SAVINGS DEPOSIT ACCOUNTS.
N. E. Cor. Spring and Second Sts.

FURS
Great reduction Sale on all ready-made Furs. Every piece must be sold regardless of cost.
OBRIKAT FUR CO.
Manufacturing Furriers, Cor. Third and Hill Streets

Automobile Daily
TO
Van Nuys and Lankershim Ranchos.
A. G. HERRON & CO.
202 Central Bldg.

HENRY F. MILLER
PIANO
S. A. BROWN & CO.
335 S. Spring St.

BIS-BIS
BISHOP'S BISCUIT
5c a Package

Lowest **PIANO PRICES** EILER'S MUSIC HOUSE
244 S. Broadway

4 H. P., $225. EASY TERMS.
EMBLEM
—MOTORCYCLES—
FLAT BELT. FREE ENGINE.
They Make Good.
JOHN T. BILL & CO.,
953-955 SO. MAIN ST.

Matchless in Values **Men's Goods**
LOWMAN'S
131 SOUTH SPRING

Correct Corsets—Perfect Fitting
Newcomb's CORSET SHOP 531 ...

Scott Eczema Salve
50c LARGE JAR

THURSDAY MORNING

Business:

THE WEATHER.

LOCAL OFFICE, U. S. WEATHER BUREAU, Los Angeles, Feb. 1.—[Reported by A. ... Wollaber, Local Forecaster.] At 5 o'clock a.m. the barometer registered 30.03; at 5 p.m., 30.... Thermometer for the corresponding hours showed 49 deg. and 57 deg. Relative humidity, 5 a.m., 80 per cent.; 5 p.m., 65 per cent. Wind, 5 a.m., northeast, velocity 10 miles; 5 p.m., southwest, velocity 8 miles. Highest temperature, 62 deg.; lowest, 46 deg. Rainfall for season 7.79 inches. Barometer reduced to sea level.

LOWEST TEMPERATURES. — Boston, 14 ...; Washington, 30; Pittsburgh, 28; Chicago, ...; St. Louis, 44; Cleveland, 24; Los Angeles, ...; New York, 24; Buffalo, 16; Cincinnati, 36; St. Paul, 28; Kansas City, 48; Jacksonville, 34; ...ane, 12.

WEATHER CONDITIONS.—The Pacific Coast storm has moved rapidly eastward during the twenty-four hours, and is central over the Plains States. A secondary depression is central over the Pacific Northwest, apparently moving southeastward. There has been a general rise in pressure over the South Pacific ..., causing temporary fair weather in California, Nevada and Arizona. Light precipitation is reported in Utah, Southwestern Colorado, Montana, the Dakotas, Minnesota, the ... region, Ohio Valley, and in portions of ... Middle Atlantic States. Elsewhere throughout the country fair weather has prevailed. Cold-wave warnings have been issued for the states of Nebraska, Kansas and Missouri by the district forecast center in Chicago. From the present distribution of pressure, we may expect generally fair weather in Los Angeles and vicinity tonight and Thursday.

FORECASTS. — Los Angeles and vicinity: Generally fair tonight and Thursday; light, variable winds.

Pasadena, Riverside, Redlands and San Bernardino: Generally fair tonight and Thursday. California south of the Tehachapi: Cloudy tonight and Thursday.

SAN FRANCISCO, Feb. 1.—Forecast: San Francisco and vicinity: Cloudy Thursday, with showers in the morning; high south winds, diminishing.

Santa Clara Valley: Cloudy Thursday, with showers; cooler; light south wind.

Sacramento Valley: Showers, cooler, Thursday; light south wind.

San Joaquin Valley: Cloudy, colder, Thursday; light east wind.

California south of the Tehachapi: Cloudy Thursday; light north wind, changing to south.

YUMA (Ariz.) Feb. 1.—[Exclusive Dispatch from the U. S. Reclamation Service.] Gauge height Colorado River, 16.85 feet.

SHIPPING.

PORT SAN PEDRO, LOS ANGELES.

ARRIVED—WEDNESDAY, FEB. 1.

Steamship Roanoke, Capt. Poulsen, from San Diego.

Steamer Centralia, Capt. Erickson, five days from Gray's Harbor, via San Francisco.

U. S. collier Justin, Capt. Merriweather, from California City.

Steamer Olympic, Capt. Hansen, five and one-half days from Bellingham.

... Redondo from Ventura, with waterlogged steamer Coos Bay in tow.

Steamer Chehalis, Capt. Kittleson, five days from Gray's Harbor, via San Francisco.

U. S. cruisers California and Tennessee, from cruise.

Steamer Mayfair, Capt. Olsen, from Mukilteo.

SAILED—WEDNESDAY, FEB. 1.

Steamship Yale, Capt. McFarland, for San Francisco.

Steamship Roanoke, Capt. Poulsen, for Portland, via San Francisco.

Steamer Thomas L. Wand, Capt. Peterson, for Redondo Beach.

U. S. cruisers California and Tennessee, for San Diego.

IN PORT.

Steamer Centralia, S. P. L. Co. wharf.
Steamer Olympic, E. K. Wood wharf.
U. S. collier Justin, outer harbor.
Steamer Coos Bay, S. P. wharf.
Steamer Chehalis, S. P. L. Co. wharf.
Steamer Mayfair, E. K. Wood wharf.
Steamer Bowdoin, S. P. wharf.
Steamer General Hubbard, Nat. L. Co.
... William H. Murphy, Pac. L. Co.
Schooner A. M. Campbell, Crescent wharf.
Schooner Louise, Kerckhoff-Cuzner wharf.
Schooner William Olsen, South. Cal. wharf.
Schooner Caroline, Kerckhoff-Cuzner wharf.
Schooner C. A. Thayer, E. K. Wood wharf.
Schooner Sadie, Kerckhoff-Cuzner wharf.

TO SAIL—THURSDAY, FEB. 2.

Steamer Fort Bragg, Capt. Higgins, for ..., via San Francisco.
Steamer Centralia, Capt. Erickson, for San ...
Steamer Bowdoin, Capt. Tibbetts, for Eureka.

FRIDAY, FEB. 3.

Steamship Harvard, Capt. Jensen, for San Francisco.
Steamer Beaver, Capt. Nelson, for Portland, via San Francisco.
Schooner Louise, Capt. Anderson, for Umpqua River, in ballast.

ON WAY TO THIS PORT.

Steamer Yosemite, from Tacoma, via San Francisco.
Steamer Redondo, from Coos Bay, via San Francisco.
Steamer Saginaw, from Willapa Harbor, via San Francisco.
Steamer Fort Bragg, from Astoria, via San Francisco.
Steamer Del Norte, from Crescent City, via San Francisco.
Steamer Daisy Mitchell, from Hoquiam.
Steamer Santa Barbara, from Gray's Harbor, via San Francisco.
Steamer Carlos, from South Bend, via San Francisco.
Steamer Gray's Harbor, from Aberdeen, via San Francisco.
Steamer Wasp, from Aberdeen.
Steamship Governor, from Seattle, via San Francisco and Redondo Beach.
Steamship Beaver, from Portland, via San Francisco.
Steamer Wellesley, from Everett, via San Francisco.
... Dauntless, from San Francisco, with ... Oakland, in tow.
Steamer Coronado, from Aberdeen, via San Francisco.
Bark Aiden Besse, from Honolulu.
Schooner Taurus, from Everett.
Schooner Lizzie Vance, from Aberdeen.
Schooner Winslow, from Bellingham.
Schooner Irene, from Columbia River.
Schooner Lucy, from Umpqua River.
Schooner Philippine, from Eagle Harbor.
Schooner Fearless, from Bellingham.
Schooner Stimson, from Ballard.
Schooner Defiance, from Hoquiam.

COMING FROM FOREIGN PORTS.

British steamer Penrith Castle, at Antwerp.
British steamer Strathberg, Capt. McKenzie, Antwerp, loading.
British steamer Skipton Castle, on way from ...
British steamer St. George, at Antwerp.
British steamer Inverkip, at Antwerp, loading.

TIDE TABLE FOR SAN PEDRO.

Port Items.

The Portland-San Francisco Company's steamship Roanoke, Capt. Poulsen, touched here today bound from San Diego, for Portland, via San Francisco. After taking passengers and freight it proceeded.

The steamer Centralia, Capt. Erickson, arrived this morning from Gray's Harbor, via San Francisco, carrying passengers and ... of lumber for the San Pedro Lumber Company. She will clear tomorrow for San Francisco with remainder of cargo.

The U. S. collier Justin, Capt. Merriweather, arrived today from California City, and anchored in the outer harbor.

The steamer Olympic, Capt. Hansen, has arrived from Bellingham with 750,000 feet of lumber consigned to the E. K. Wood Lumber Company.

The steamer Chehalis, Capt. Kittleson, arrived this morning from Gray's Harbor, via San Francisco, brought passengers and 725,000 feet of lumber for the San Pedro Lumber Company, and other consignees.

The tug Redondo arrived this morning having in tow the Pacific Coast Company's steamer Coos Bay, which went ashore at ... early Saturday morning. The Coos Bay arrived with her pumps going constantly, badly water-logged. She is in charge of Capt. Pillsbury, representing the Board of Marine Underwriters, and a diver has been employed to make a survey of the extent of her damage. If conditions justify, the old boat will be taken to San Francisco for repairs.

The steamer Thomas L. Wand, Capt. Peterson, completed the discharge of a part cargo of lumber here and cleared today for Redondo Beach with the remainder. Thence for Columbia River, via San Francisco, to reload.

Business: Shipping, Mines and Stocks.

THE WEATHER.

LOCAL OFFICE, U. S. WEATHER BUREAU, Los Angeles, Feb. 1.—[Reported by A. Wollaber, Local Forecaster.] At 5 o'clock a.m. the barometer registered 30.03; at 5 p.m., 30.03. Thermometer for the corresponding hours showed 40 deg. and 57 deg. Relative humidity, 5 a.m., 80 per cent.; 5 p.m., 65 per cent. Wind, 5 a.m., northeast, velocity 10 miles; 5 p.m., southwest, velocity 8 miles. Highest temperature, 62 deg.; lowest, 40 deg. Rainfall for season, 7.79 inches. Barometer reduced to sea level.

LOWEST TEMPERATURES.—Boston, 14 deg.; Washington, 30; Pittsburgh, 26; Chicago, ..; St. Louis, 44; Cleveland, 24; Los Angeles, 40; New York, 24; Buffalo, 16; Cincinnati, 26; St. Paul, 28; Kansas City, 46; Jacksonville, 54; Spokane, 12.

WEATHER CONDITIONS.—The Pacific Coast storm has moved rapidly eastward during the last twenty-four hours, and is central over the Plains States. A secondary depression is central over the Pacific Northwest, apparently moving southeastward. There has been a general rise in pressure over the South Pacific slope, causing temporary fair weather in California, Nevada and Arizona. Light precipitation is reported in Utah, Southwestern Colorado, Montana, the Dakotas, Minnesota, the lake region, Ohio Valley, and in portions of the Middle Atlantic States. Elsewhere throughout the country fair weather has prevailed. Cold-wave warnings have been issued for the States of Nebraska, Kansas and Missouri by the district forecast center in Chicago. From the present distribution of pressure, we may expect generally fair weather in Los Angeles and vicinity tonight and Thursday.

FORECASTS.—Los Angeles and vicinity: Generally fair tonight and Thursday; light, variable winds.

Pasadena, Riverside, Redlands and San Bernardino: Generally fair tonight and Thursday. California south of the Tehachepi: Cloudy tonight and Thursday.

SAN FRANCISCO, Feb. 1.—Forecast:

San Francisco and vicinity: Cloudy Thursday, with showers in the morning; high south winds, diminishing.

Santa Clara Valley: Cloudy Thursday, with showers; cooler; light south wind.

Sacramento Valley: Showers, cooler, Thursday; light south wind.

San Joaquin Valley: Cloudy, colder, Thursday; light east wind.

California south of the Tehachepi: Cloudy Thursday; light north wind, changing to south.

YUMA (Ariz.) Feb. 1.—[Exclusive Dispatch from the U. S. Reclamation Service.] Gauge height Colorado River, 16.65 feet.

SHIPPING.

PORT SAN PEDRO, LOS ANGELES.

ARRIVED—WEDNESDAY, FEB. 1.

Steamship Roanoke, Capt. Poulsen, from San Diego.

Steamer Centralia, Capt. Erickson, five days from Gray's Harbor, via San Francisco.

U. S. collier Justin, Capt. Merriweather, from California City.

Steamer Olympic, Capt. Hansen, five and one-half days from Bellingham.

Tug Redondo from Ventura, with water-logged steamer Coos Bay in tow.

Steamer Chehalis, Capt. Kittleson, five days from Gray's Harbor, via San Francisco.

U. S. cruisers California and Tennessee, from cruise.

Steamer Mayfair, Capt. Olsen, from Mukilteo.

SAILED—WEDNESDAY, FEB. 1.

Steamship Yale, Capt. McFarland, for San Francisco.

Steamship Roanoke, Capt. Poulsen, for Portland, via San Francisco.

Steamer Thomas L. Wand, Capt. Peterson, for Redondo Beach.

U. S. cruisers California and Tennessee, for San Diego.

IN PORT.

Steamer Centralia, S. P. L. Co. wharf.
Steamer Olympic, E. K. Wood wharf.
U. S. collier Justin, outer harbor.
Steamer Coos Bay, S. P. wharf.
Steamer Chehalis, S. P. L. Co. wharf.
Steamer Mayfair, E. K. Wood wharf.
Steamer Bowdoin, S. P. wharf.
Steamer General Hubbard, Nat. L. Co.
Steamer William H. Murphy, Pac. L. Co.
Steamer A. M. Campbell, Crescent wharf.
Steamer Louise, Kerckhoff-Cuzner wharf.
Steamer William Olsen, South. Cal. wharf.
Steamer Caroline, Kerckhoff-Cuzner wharf.
Steamer C. A. Thayer, E. K. Wood wharf.
Steamer Sadie, Kerckhoff-Cuzner wharf.

TO SAIL—THURSDAY, FEB. 2.

Steamer Fort Bragg, Capt. Higgins, for ..., via San Francisco.

Steamer Centralia, Capt. Erickson, for San ...

Steamer Bowdoin, Capt. Tibbetts, for Eureka.

FRIDAY, FEB. 3.

Steamship Harvard, Capt. Jensen, for San Francisco.

Steamer Beaver, Capt. Nelson, for Portland, via San Francisco.

Steamer Louise, Capt. Anderson, for Umpqua River, in ballast.

ON WAY TO THIS PORT.

Steamer Yosemite, from Tacoma, via San Francisco.
Steamer Redondo, from Coos Bay, via San Francisco.
Steamer Nagnow, from Willapa Harbor, via San Francisco.
Steamer Fort Bragg, from Astoria, via San Francisco.
Steamer Del Norte, from Crescent City, via San Francisco.
Steamer Daisy Mitchell, from Hoquiam.
Steamer Santa Barbara, from Gray's Harbor, via San Francisco.
Steamer Carlos, from South Bend, via San Francisco.
Steamer Gray's Harbor, from Aberdeen, via San Francisco.
Steamer Wasp, from Aberdeen.
Steamship Governor, from Seattle, via San Francisco and Redondo Beach.
Steamer Beaver, from Portland, via San Francisco.
Steamer Wellesley, from Everett, via San Francisco.
Steamer ..., from San Francisco, with barge ..., in tow.
Steamer Coronado, from Aberdeen, via San Francisco.
Ship Aden Besse, from Honolulu.
Steamer Taurus, from Everett.
Schooner Lizzie Vance, from Aberdeen.
Schooner Winslow, from Bellingham.
Schooner ..., from Columbia River.
Schooner Lucy, from Umpqua River.
Schooner Philippine, from Eagle Harbor.
Schooner Fearless, from Bellingham.
Schooner Stimson, from Ballard.
Schooner Defiance, from Hoquiam.

COMING FROM FOREIGN PORTS.

British steamer Penrith Castle, at Antwerp, loading.

British steamer Strathberg, Capt. McKenzie, at ..., loading.

British steamer Skipton Castle, on way from ...

British steamer St. George, at Antwerp.

British steamer Inverkip, at Antwerp, loading.

TIDE TABLE FOR SAN PEDRO.

		High.	Low.
...	" 2	10:51 a.m.	4:42 a.m.
		11:53 p.m.	5:17 p.m.
...	" 3	11:26 a.m.	5:32 a.m.
			5:49 p.m.
...	" 4	6:28 a.m.	6:20 a.m.
		12:36 p.m.	6:30 p.m.
...	" 5	1:08 a.m.	7:35 a.m.
		1:46 p.m.	7:12 p.m.
...	" 6	2:06 a.m.	9:15 a.m.
		4:15 p.m.	8:12 p.m.
...	" 7	3:35 a.m.	11:00 a.m.
		4:38 p.m.	9:54 p.m.
...	" 8	4:32 a.m.	12:17 p.m.
		7:36 p.m.	11:32 p.m.

Port Items.

The Portland-San Francisco Company's steamship Roanoke, Capt. Poulsen, touched here today bound from San Diego, for Portland, via San Francisco. After taking passengers and freight it proceeded.

The steamer Centralia, Capt. Erickson, arrived this morning from Gray's Harbor, via San Francisco, carrying passengers and 300,000 feet of lumber for the San Pedro Lumber Company. She will clear tomorrow for San Francisco. [illegible]

U. S. collier Justin, Capt. Merriweather, arrived today from California City, and anchored in the outer harbor.

The steamer Olympic, Capt. Hansen, has arrived from Bellingham with 750,000 feet of lumber, consigned to the E. K. Wood Lumber Company.

The steamer Chehalis, Capt. Kittleson, arrived this morning from Gray's Harbor, via San Francisco, bringing passengers and 725,000 feet of lumber for the San Pedro Lumber Company and other consignees.

The tug Redondo arrived this morning, towing the Pacific Coast Company's steamer Coos Bay, which went ashore at Ventura on Saturday morning. The Coos Bay, with her pumps going constantly, [illegible] is in charge [illegible] representing the Board of Underwriters, and a diver has [illegible] to make a survey of the damage [illegible]. If conditions justify, the vessel will be taken to San Francisco [illegible].

The steamer Thomas L. Wand, Capt. Peterson, [illegible] the discharge of a part cargo of lumber here and cleared today for Redondo [illegible] the remainder. Thence [illegible] via San Francisco, to [illegible].

Tennessee arrived this morning from cruise and after maneuvering off Point Firmin, cleared for San Diego.

TACOMA, Feb. 1.—Arrived: Steamer Shasta, from San Pedro.

REDONDO BEACH.

ARRIVED—WEDNESDAY, FEB. 1.

Steamer Helen P. Drew, Capt. Gunderson, from Point Arena.

Steamer Thomas L. Wand, Capt. Petersen, from Portland.

Tug Redondo, Capt. Swanson, from San Pedro.

SAILED—WEDNESDAY, FEB. 1.

Associated Oil Co. barge Monterey, Capt. Kelly, for Gaviota.

Tug Navigator, Capt. Matsen, with barge Monterey in tow, for Gaviota.

IN PORT—WEDNESDAY, FEB. 1.

Tug Redondo, Capt. Swanson, at anchor.
Schooner Annies, Wharf No. 2.
Steamer Helen P. Drew, Wharf No. 2.

SCHEDULE OF ARRIVALS AND DEPARTURE OF PASSENGER VESSELS.

FRIDAY, Feb. 3.—Steamship Governor, from Seattle, via San Francisco, en route to San Diego.

SUNDAY, Feb. 5.—Steamship Governor, from San Diego, en route to Puget Sound and intervening ports.

TUESDAY, Feb. 7.—Steamship Queen from Seattle via San Francisco en voyage for San Diego via San Pedro.

THURSDAY, Feb. 9.—Steamship Queen from San Diego via San Pedro, en voyage for Seattle via San Francisco.

LOADING FOR THIS PORT.

British steamer Beckenham, Tasmania.
Schooner Commerce, Port Townsend.
Steamer George Loomis, Pt. Richmond.

VESSELS ON THE WAY.

British steamer Earl of Forfair, Muroran.
Schooner Philippine, Port Townsend.
Steamer Yellowstone, Portland.
Steamer Grace Dollar, Stewart's Point.
Steamer Santa Barbara, Gray's Harbor.
Steamer Mayfair, Mukilteo.

PORT ITEMS.

The steamer Helen P. Drew arrived today with 8500 ties for the Santa Fe, which are being unloaded at Wharf No. 2.

The steamer Thomas L. Wand arrived this evening with 260,000 feet of lumber for the Pico Heights Lumber Company.

The tug Redondo returned today from Ventura via San Pedro, to which point she towed the wrecked steamer Coos Bay, which was stranded off the coast of Ventura, with her cargo of beans. The Coos Bay will be rebuilt.

The barge Monterey, in tow of the tug Navigator sailed today for Gaviota to reload with oil from the Associated Oil Company's tanks.

SAN FRANCISCO, Feb. 1.—Arrived: Steamers Itauri, Mathilda, and Mandalay from San Pedro; Arizonian and Helene from San Diego.

Sailed: Steamers Beaver, Harvard and Carlos for San Pedro.

Shares and Money.

STOCK DEALINGS GAIN STRENGTH.

PRICE LEVELS SWEEP UPWARD ALL DAY LONG.

Northern Pacific Furnishes Aerial Stunt of Session by Rising Five Points on Lively Market—Harriman System's Improvement Plans Responsible for Tone.

[ASSOCIATED PRESS NIGHT REPORT.]

NEW YORK, Feb. 1.—With scarcely a break through the day price levels swept upward on the Stock Exchange in consistent fashion until at the close some of the active stocks showed net gains of 2 points or over. It was the most impressive demonstration of strength which Wall street has witnessed in many weeks, and was attributed in the main to the influence of yesterday's favorable developments, notably the Harriman system's huge improvement projects, and the cheerful view expressed by Chairman Gary of the United States Steel Corporation as to present and prospective conditions in that industry. The volume of business on the exchange was nearly double that of recent days. Northern Pacific rose in spectacular fashion, touching 128¾, or 5 points above last night's close, and was again the feature of the day's trading. Its rapid advance of recent days still is unaccompanied by satisfactory explanations. Copper shares received less attention, though reflecting the general tendency of the market. Offerings of nearly $19,000,000 Reading 4 per cent. bonds increased the already large total of new securities recently placed on the market. Flotation of new securities to the value of $225,169,000 in the month just ended established a new high record. The increase was confined to railroad securities, which were more than $100,000,000 greater than in January, 1910, industrial issues falling off considerably. London was a large buyer in this market, Americans advancing generally there. Bonds were firm, total sales, par value, $4,020,000. United States 2s registered advanced ¼ on call.

NEW YORK STOCKS.
CLOSING PRICES—ACTUAL SALES.

[Furnished by Logan & Bryan, Members New York and Boston Stock Exchanges, Bradbury building.]

NEW YORK, Feb. 1.—[Exclusive to The Times.] Following were the closing prices, sales and high and low quotations today:

Sales.		High.	Low.	Close— Bid.	Ask.
500	Atlantic C. L.	123	122¾	122¾	123
....	Allis Chalmers	....	....	8¼	8½
200	Allis Chal. pfd	32	32	31	32½
13,400	Amalg. Copper	65	64	64⅝	64⅞
....	Am. Agr. Chem.	52¼	51⅞	51⅝	52
....	Am. Agr. C. pfd	....	....	95	102
2,200	Am. Car & Fdy	56	55	55½	55⅞
100	Am. C. & F. pfd	117	117	117	118
1,900	Am. Can Co.	9⅝	9⅜	9⅝	10
1,800	Am. Can Co. pfd	81⅝	81⅛	81⅝	81⅞
3,500	Am. Beet Sugar	42⅜	41½	42⅛	42⅜
....	Am. B. Sugar pfd	....	....	94	94½
900	Am. Cotton Oil	60½	60	60¼	60½
100	Am. Cot. Oil pfd	105½	105½	105	105½
1,900	Am. Ice Securities	22	21¼	21½	21¾
....	Am. Express	....	....	250	265
....	Am. Hide & L.	....	....	4¼	4¾
100	Am. H. & L. pfd	23⅜	23⅜	23⅜	24½
200	Am. Linseed	12	12	12	12½
100	Am. Linseed pfd	32	32	32¼	34
2,000	Am. Locomotive	42⅜	41⅜	41⅞	42¼
100	Am. Loco. pfd	110½	110½	110	111
400	Am. Steel Fdy	46½	46	46¼	47
21,400	Am. S. & R. Co.	80⅝	79	79⅝	80
700	Am. S. & R. pfd	106	105⅞	105½	106
600	Am. Sugar	117⅝	116½	116¾	117½
....	Am. Sugar pfd	....	....	115½	120
8,000	Am. Tel. & Tel.	145⅞	144⅝	145⅜	146
....	Am. Tob. pfd	....	....	94½	95
700	Am. Woolen	33½	32⅞	32	33
....	Am. Woolen pfd	....	....	93⅞	94
100	Anaconda	39⅞	39⅞	39¼	39¾
11,200	A. T. & S. F.	107	106¼	106⅞	106⅞
400	A. T. & S. F. pfd	103	102⅞	102½	103
18,600	Balt. & Ohio	106⅝	106	106⅝	106¾
....	B. & O. pfd	....	....	87	90
500	Bethlehem Steel	33½	33	33¼	33½
....	Beth. Steel pfd	....	....	62½	63⅞
7,700	Brooklyn R. T.	78⅞	77⅝	78	78½
2,100	Canadian Pacific	210¾	209	210¼	210½
1,300	C. & O.	85⅝	85	85⅝	85½
2,900	Central Leather	33⅞	31⅞	32⅝	32½
....	Central L. pfd	....	....	103¼	104
....	Chicago & Alton	....	....	27	34
....	C. & A. pfd	....	....	52	53½
900	C. & G. W.	24	23⅜	23⅞	23⅞
500	C. & G. W. pfd	48½	48	48⅜	48⅞
2,900	C. & N. W.	149	148	148⅞	149⅛
....	C. & N. W. pfd	....	....	201	210
15,000	C. M. & St. P.	131⅝	130⅝	131	131¼
200	Do. pfd	154⅝	154⅝	155	156
100	C. C. C. & St. L.	65	65	64	65
....	Do. pfd	....	....	97½	100
4,600	Colo. Fuel & Iron	36⅝	35⅝	35⅝	35¾
....	C. F. & I. pfd	....	....	110½	120
....	C. H. C. & I.	....	....	3½	4
1,400	Colo. Southern	59⅝	58	59½	59¾
100	Colo. So. 1st pfd	76½	76½	77	77
....	Colo. So. 2nd pfd	....	....	73½	75
4,100	Consolidated Gas	143¼	142⅝	142¾	143
600	Corn Products	14⅞	13⅝	13⅝	14½
....	Do. pfd	....	....	79	79½
700	Del. & Hudson	168⅝	168½	168	170
....	D. L. & W.	....	....	520	525
400	D. & R. G.	31⅝	31⅛	31½	32
700	D. & R. G. pfd	71⅝	70⅝	70	72
7,500	Distilling Sec.	36⅜	34⅞	35⅜	35⅝
....	D. S. S. & A.	....	....	13½	15
300	D. S. S. & A. pfd	24⅜	24⅜	24⅜	25½
....	Erie	29⅜	29	29⅝	29⅝
1,300	Erie 1st pfd	49	48	48⅜	48⅞
600	Erie 2nd pfd	37	37	36⅝	37½
500	General Electric	154⅝	154¼	154⅝	154⅞
2,100	Gt. Northern pfd	131⅛	129	130⅞	130½
11,600	Gt. No. Ore Ctfs.	62⅞	60½	62	62⅜
800	Illinois Central	136¼	134⅞	136¼	136⅜
300	Int'l Harv. Co.	116	116	116½	118¼
800	Int'l Harv. pfd	123⅛	123⅛	123¼	124
1,200	Int'l Paper	13⅞	13⅞	13⅝	13⅞
400	Int'l Paper pfd	55⅛	55⅝	55⅛	56
2,100	Int'l Pump	41⅝	40⅝	41⅝	41½
300	Int'l Pump pfd	85⅜	85⅜	85	86
200	Iowa Central	19	19	18½	20
300	Iowa Central pfd	33⅜	33⅜	33	35
1,800	K. C. Southern	35	34⅜	34⅞	35
100	K. C. So. pfd	67	67	66⅝	67
1,900	L. & N.	146⅛	145⅝	145⅞	146
....	Laclede Gas com	112⅝	112⅝	112⅞	113
....	Laclede Gas pfd	....	....	99	....
100	Manhattan	136⅛	136⅛	137	139
100	Inter-Met	19⅛	19⅛	19⅛	19⅜
1,100	Inter-Met pfd	54⅛	53⅜	53⅞	54
....	Mex. C. 1st pfd	....	....	71	72½
100	Mackay	93¾	93¾	93¾	93⅞
200	Mackay pfd	76	75¾	75	76
500	Minn. & St. L.	29¼	28½	25	29
....	Do. 1st pfd	....	....	40	54
600	M. St. P. & S.S.M.	138½	138¼	138	138¾
100	Do. pfd	148½	148½	148	149
4,500	M., K. & Texas	35⅞	35¼	35⅜	35⅝
100	M., K. & T. pfd	67¼	67⅛	67	67½
1,200	Missouri Pacific	52⅜	51	52¼	52½
1,600	National Lead	57⅝	57	57½	58
....	Nat'l Lead pfd	....	....	107½	109
2,000	Nat'l Biscuit	125	123½	124	124¾
....	Nat'l Biscuit pfd	....	....	126	126¾
600	Nevada Con.	18⅞	18⅝	18⅝	18⅞
....	N. Y. Air Brake	....	....	74	75
9,900	N. Y. Central	115¼	113½	114¾	114⅞
....	N. Y. C. & St. L.	....	....	64	66½
....	Do. 1st pfd	....	....	104	109
....	Do. 2nd pfd	....	....	89½	95
3,500	N. Y., Ont. & W.	43¼	42½	43½	43¼
400	Norfolk & W.	107½	106⅞	106¾	107
....	N. & W. pfd	....	....	88	93
100	North American	72¾	72¾	72¼	72¾
46,000	Northern Pacific	128¾	124½	128	128¼
....	Omaha	....	....	138	143
....	Omaha pfd	....	....	150	165
400	Pacific Mail	26⅜	26¼	25½	26⅜
800	Pac. Tel. & Tel.	54½	53⅞	53¾	54
....	Pac. T. & T. pfd	....	....	90	100
20,100	Penn. R. R. Co.	129¼	128½	129	129⅛
500	People's Gas	107⅛	107	107⅛	107¼
200	Pitts. Coal	20¼	20⅛	19	20¼
900	Pitts. Coal pfd	72½	70	70½	72
500	Pressed Steel Car	34½	34	34⅜	34½
500	P. Steel Car pfd	98½	98½	98½	99½
....	Pacific Coast	....	....	100	105
400	P. C. C. & St. L.	98⅜	98½	98⅜	99
....	Do. pfd	....	....	100	112
....	Pullman	....	....	160½	161½
200	Ry. Steel Springs	35	35	34½	35
100	Ry. Steel S. pfd	98¼	98¼	95½	100½
156,100	Reading	159⅝	157⅝	159	159⅛
....	Reading 1st pfd	....	....	90½	90⅞
....	Reading 2nd pfd	....	....	97½	100
2,700	Republic I. & S.	35	34¾	34¾	34⅞
1,400	R. I. & S. pfd	99½	98½	98½	99¼
19,600	Rock Island	33½	33	33⅛	33¼
2,800	Rock Island pfd	65½	64¼	65	65⅛
1,500	Sloss S. S. & I.	54¼	52½	53½	54
....	S. S. S. & I. pfd	....	....	....	112½
....	St. L. & S.F. 1st pfd	....	....	62	65
800	Do. 2nd pfd	42½	42	42¼	42½
200	St. L. & S. W.	30½	30½	30¾	31
1,800	Do. pfd	68	67⅝	67⅝	68
29,000	Southern Pacific	121	120	120¾	120⅞
5,900	Southern Railway	28½	28¼	28⅜	28⅞
2,000	Southern Ry. pfd	66	65⅝	65⅝	66
300	Third Ave. Ry	10⅜	10⅛	10	10¼
1,100	Tenn. Copper	36¼	36	35⅞	36
800	Texas Pacific	28⅜	27⅞	28⅛	28⅜
100	T., St. L. & W.	23⅜	23⅜	22	23½
500	Do. pfd	51⅝	51⅝	51	52
100	Twin City R. T.	110	110	110	110½
....	U. B. & P. Co.	....	....	8	8½
....	U. B. & P. pfd	....	....	56	59½
67,400	Union Pacific	179⅛	178	178¾	178⅞
....	U. P. pfd	....	....	93⅞	94
1,900	Utah Copper	45¾	45	45½	46
1,300	U. R. R. of S. F.	45	44⅜	44⅜	45
800	Do. pfd	70½	69½	69⅞	70¼
....	U. S. C. Iron Pipe	....	....	15	17
....	U. S. C. I. P. pfd	....	....	53½	56
....	U. S. Express	....	....	104	105
....	U. S. Marine Co.	....	....	5¼	5½
200	U. S. Marine pfd	17⅜	17⅜	17⅜	18
400	U. S. R. & Cons.	67½	67	67½	67⅝
....	U. S. R. & R. Co.	....	....	5	7
....	U. S. R. & R. pfd	....	....	14	20
800	U. S. Rubber	42⅜	42	41⅜	42
700	U. S. R. 1st pfd	111⅝	111¼	111¼	111⅝
....	U. S. R. 2nd pfd	....	....	74½	74⅞
146,200	U. S. Steel Cor.	81¼	80	80⅞	80⅞
1,000	U. S. Steel pfd	120	119⅞	119⅞	120
3,000	Va. Car. Chem.	67⅜	66⅜	66⅞	67¼
100	Va. Car. C. pfd	125	125	125	126
....	Va. Coal & Coke	....	....	59½	60½
2,400	Wabash	16½	16	15⅞	16
6,400	Wabash pfd	36½	35⅞	36	36¼
....	Wells-Fargo Ex	....	....	154	160
2,000	Western Union	75¼	75	75¼	75⅜
400	Westinghouse	69⅜	68	69	70
....	Do. 1st pfd	....	....	117	118
800	Western Md. com.	51⅝	51	51½	51⅝
....	Western Md. pfd	....	....	75½	76½
....	W. & L. E.	....	....	5	5½
300	Do. 1st pfd	13⅞	13½	13	13⅞
....	Do. 2nd pfd	....	....	5½	6
1,600	Wisconsin Central	63¼	61½	62	63
....	Jersey Central	....	....	279	280
2,700	Lehigh Valley	180½	178⅜	179⅝	179¾
600	Goldfield Cons.	6⅝	6⅝	6⅝	6⅝

Total sales—960,200 shares.

Money opened at 2½ per cent.; highest, 2½ per cent.; lowest, 2¼ per cent.; last loan, 2½ per cent.; closed, offered, 2½ per cent.; ruling rate, 2½ per cent.

New York Curb Stocks.

[Special Service to The Times by E. F. Hutton & Co., Members of the New York Stock Exchange, 118 West Fourth st., Los Angeles.]

NEW YORK, Feb. 1.—Chino and Giroux were the features on the curb today. Giroux sold up from 6 7-8 to 7 1-4, close 7 1-8@7 1-4. There were supporting orders on Chino about 6000 shares changing hands and sales up to 21. Just at the close Giroux was in good demand. The balance of the list was steady with Yukon selling up 4 1-4. It begins to look as though the market was due for a good upward turn as the big board continues very strong.

The Boston coppers were stronger with good buying orders in evidence which were well distributed throughout the list. The Boston market reflects the strength of the New York list and is broadening daily.

The following were the closing bid and asked quotations:

	Close— Bid.	Ask.		Close— Bid.	Ask.
Am. Tob.	431	433	S. Lake	5⅞	6
Braden	3⅞	4	Hancock	18⅝	19
British Col.	6⅝	6⅞	United Cop.	4	5
Butte Coal.	18⅞	19¼	Do. pfd	8	15
Chi. Subway	3⅞	4½	Uni Rico	1	....
Chino	20⅞	21	Yukon	4 3-16	4¼
Con. Ariz.	1⅜	1 7-16	Comb. F.	13	14
Dolores	5	6	Jumbo Ex.	24	26
Davis Daly	1⅜	1½	Nev. Utah	1 1-16	1⅛
El Rayo	2	4	Mason Val.	9⅜	9½
Ely Central	7½	8½	Ely Cons.	35	37
First Nat'l	1⅝	1⅞	Belmont	5 15-16	6¼
Giroux	7⅛	7¼	Nev. Hills	2⅜	2 7-16
Daisy	7	8	Maya	86	88
Florence	1 9-16	1 11-16	June	18	22
Greene Can.	6¼	6⅜	Keystone	2⅝	3
Gug. Explo.	210	215	S. Utah	15-16	1
Inspiration	8 1-16	8 3-16	Colorado	34	36
Inter Rub.	33⅛	33⅜	Tuolumne	4½	4¾
Kerr Lake	7⅛	7 3-16	McKinley	1⅝	1 11-16
La Rose	4 3-16	4¼	Tonopah	8⅝	8¾
Miami	18⅞	19	Gifd. Bel.	12	12½
Mines of A.	5⅛	5½	Iron Blos.	87	89
Mont. Shos.	8	12	Soo	33	36
Nipissing	10⅝	11	Ariz. & M.	—	10
Ohio	1 13-16	1⅞	Bohemia	4	4¼
Ray Cen.	1 12-16	1⅞	Boston Ely.	90	95
Ray Cons.	16⅝	17	Calaveras	2⅛	2¼
San Toy	25	30	Cactus	21	23
Standard M.	14	17	Chief Cons.	1 7-16	1 9-16
Do. pfd	48	52	Corbin	4 1-16	4¼
Standard O.	618	621	Live Oak	23½	23¾
Sup. & Pgh.	14	14¼	Majestic	35	37
Tribullion	½	⅝	Nev. Doug.	1 15-16	2
			Helvetia	1⅛	1¼

New York Bond List.

[Furnished by Logan & Bryan, Members New York and Boston Stock Exchanges, Bradbury building.]

	Bid.	Asked.
Armour 4½s	93	93¼
Amer. Tel & Tel. conv. 4s	107¼	108
Amn. Tob. 6s	106	106¼
Atchison Gen. 4s	99	99¾
Atchison conv. 4s	108	108¼
Atchison adv. 4s stamped	91½	....
Atchison conv. 5s	109	110
Atlantic Coast Line cons. 4s	94	94¾
Atlantic Coast Line, "L&N. coll." 4s	95¼	95¾
Balt. & Ohio 3½s	92	93
Balt. & Ohio 4s	98⅞	99¼
Can. Sou. 1st 5s Ext.	103¾	103¾
C. & O. 4½s	101	101½
C. B. & Q. joint 4s	96¼	96½
C. B. & Q. Ills. 4s	99⅞	100
C. B. & Q. General 4s	97¾	98
Cent. Pac. first 4s	96¼	96¾
Chicago & East. Ills. 4s	82¼	83⅜
Chicago, R. I. & P. ref. 4s	89½	89⅞
Colo. & Sou. first 4s	96⅞	97
Denver & Rio Grande 4s	97⅞	98¼
Del. & Hudson conv. 4s	98⅜	98½
Erie first cons. P. L. 4s	85⅞	86
Int. Met. 4½s	78¼	79
Japanese 4s	89⅞	90
Japanese first 4½s	94⅞	95¼
Japanese second 4½s	94⅝	95¼
L. & N. uni. 4s	98⅝	99
Mo. Kans. & Tex. 4½s	86⅝	87
Mo. Pac. 4s	77¼	77⅜
N. Y. Cent. 3½s	88⅞	89½
N. Y. Cent. L. S. 3½s	80⅞	81
N. Y. Cent. 4s	93⅞	94
N. Y. City 4½s of 1957	107	107½
Norfolk & Western 4s	98⅝	99
Norfolk & West. conv. 4s	106½	106⅝
N. Y. Ont. & W. 4s	95⅝	97
Nor. Pac. P. L. 4s	100¼	100½
Nor. Pac. 3s	70⅞	71
Oregon Short Line 4s	93	93½
Oregon Ry. & Nav. 4s	96	96¼
Penna. Ry. 4s of 1948	103⅞	104
Philippine Ry. 4s	86	89
Reading gen. 4s	97½	97¾
Republic of Cuba 5s	102⅞	103
Sou. Pac. first ref. 4s	95	95¼
Sou. Pac. col. 4s	92⅝	93¼
Southern Ry. 4s	77	77½
St. L. & S. F. ref 4s	82½	82⅝
Union Pac. first 4s	100⅞	100¾
Union Pac. conv. 4s	105¼	105½
Union Pac. ref. 4s	96⅞	97
United States, 2s reg	100¾	101¼
United States 2s coupon	100⅞	101½
United States 3s reg.	102½	103
United States 3s coupon	102½	103
United States 4s reg.	115¼	116½
United States 4s coupon	115½	....
United Ry. S. F. 4s	....	72
United Ry. St. L. 4s	....	81⅜
Wabash first 4s	64	64½
Western Union 4½s	95	95½
Westinghouse conv. 5s	92¼	92½
Western Pac. 5s	92⅝	92
Wis. Cent. 4s	93	93½
West Shore 4s	101	101½

SAN FRANCISCO EXCHANGE.

High-Priced Goldfield Stocks Show No Material Change—Quarterly Report of Consolidated Made Public.

[Special Service to The Times by B. F. Taylor, 118 West Fourth street, Los Angeles.]

SAN FRANCISCO, Feb. 1.—The high priced Goldfield stocks were practically unchanged, closing tonight with a loss of 2 points. Jumbo Extension and Booth were each up 1, Atlanta lost 1. In the Tonopah list Belmont lost 7½, Montana 1, Jim Butler was up 1. Nevada Hills was stronger in sympathy with New York gained 7½. Round Mountain was up 2, Pittsburg Silver Peak closed 8 bid no stock offered. It looks as though Peak was going higher. In the Bullfrogs list Mayflower is in better demand closing 5@6.

Mexican was the strongest stock in the Comstock list gaining 2½, Ophir and Mexican closed even 1 1-4 bid, G. & C. lost 1; Consolidated Virginia 2, Sierra was up 1, Union up 2, the balance unchanged.

The quarterly statement of the Goldfield Consolidated Company shows that on December 31 the company's cash balances aggregated $2,524,327 and on January 11 after paying dividend No. 10 the cash balance will be approximately $1,250,000. The company's net profits for October, November and December, December earnings being approximate were $1,774,492.

The following were the closing bid and asked quotations:

Goldfield District—	Close— Bid.	Ask.		Close— Bid.	Ask.
Atlanta	12	14	Jim Butler	28	30
Booth	6	7	Midway	16	17
Blue Bull	4	5	McNam.	18	19
Colum. Mt.	2	3	Montana	92	94
Conqueror	—	3	Tono. of N.	810	—
C. Fraction	12	14	Tono. Ex.	102½	105
Crack'jack	—	1	West End	—	59
Florence	155	—	N. Star	6	7
Gifd. Cons.	665	670	Rescue	10	11
Blue Bell	1	2	Bullfrog		
Gifd. Kew.	6	8	District—		
Great Bend	1	2	Amethyst	—	1
Jumbo Ex.	24	25	Bonnie C.	2	4
Lone Star	2	3	Mont. Mt.	—	1
Oro	4	5	May. Cons.	5	6
Red Hills	2	3	Tramp Con.	3	—
St. Ives	16	—	Other		
Silver Pick	5	6	Districts—		
Yellow T.	6	7	Nev. Hills	242½	—
C. O. D.	—	10	P. S. Peak	80	—
R. Top Ex.	2	3	Round Mt.	40	—
Merger	—	8	Rhd. Coal	2	4
Tonopah District—	Bid.	Ask.	Fairview E.	—	45
Mizpah	47	—	Dexter	5	6
Belmont	590	600	E. Nest	—	4
			Mustang	4	—

SAN FRANCISCO MARKETS.
FRUIT, GRAIN AND PRODUCE.

[ASSOCIATED PRESS NIGHT REPORT.]

SAN FRANCISCO, Feb. 1.—Fruits—Fancy apples, 75; common, 40.

Oranges—Navels, 1.50@2.25.

Mexican limes—4.50@5.00.

Lemons—Common California, 1.50; fancy, 3.00.

Tropical fruits—Bananas, 1.25@2.50; pineapples, 2.00@2.25.

Flour—Family extras, 5.40@5.80; bakers' extras, 5.40@5.80; Oregon and Washington, 4.00@4.25.

Wheat—Shipping, 1.40@1.52½.

Barley—Feed, 1.12½@1.15; brewing, 1.20@1.25.

Oats—Red, 1.10@1.27½; white, 1.50@1.60; black, 1.12½@1.20.

Millstuffs—Middlings, 32.00@36.00; mixed feed, 25.00@28.00; rolled barley, 24.00@25.00; oatmeal, 4.25; oat groats, 4.25; rolled oats, 29.00@31.50.

Hay—Wheat, 8.00@12.50; wheat and oat, 9.00@12.00; oat, wild, 7.00@10.00; oat, tame, 8.00@12.00; alfalfa, 9.00@12.00; straw, 35@50.

Receipts—Flour, 3976; wheat, 70; barley, 4035; oats, 2600; beans, 1190; corn, 5; potatoes, 1770; bran, 55; middlings, 10; hay, 390; hides, 2625; wine, 54,300.

Beans—Pink, 5.50@5.75; lima, 5.40@5.75; small white, 3.25@3.50; large white, 3.25@3.50.

Potatoes—Early Rose, 1.65@1.85; Oregon Burbanks, 1.90@2.15; Salinas Burbanks, 2.15@2.35; Merced Sweets, 3.00@3.25.

Onions—Fancy, 2.10; common, 2.00.

Various—Green peas, 6@12; string beans, 10@15; egg plant, 10@12½; green peppers, 4@12½; tomatoes, 75@1.25; garlic, 4@6; cucumbers, 75@1.00.

Butter—Fancy creamery, 30; seconds, 26; fancy dairy, 24.

Cheese—New, 14@16; Young America, 15½@16½.

Eggs—Ranch, 29; store, 28.

Poultry—Roosters, old, 5.00@5.50; roosters, young, 6.00@9.00; broilers, small, 3.00@4.00; broilers, large, 4.00@4.50; fryers, 6.00@6.50; hens, 5.00@9.00; ducks, old, 6.00@7.00; ducks, young, 8.00@10.00; geese, 2.00@2.50; pigeons, 1.50@1.75.

Callboard Sales.

SAN FRANCISCO, Feb. 1.—Wheat—Steady; no trading; cash, 1.40@1.52½. Barley—Firm; December 1.13 bid, 1.13½ ask; May, 1.19 1-8; cash, 1.12 1-2@1.15. Corn—Steady; western state yellow, 1.27. Afternoon session: Wheat—Steady; no trading. Barley—Firm: December, 1.13 bid, 1.13 3-4 ask; May, 1.18 bid, 1.19 1-4 ask.

San Francisco Dairy Market.

SAN FRANCISCO, Feb. 1.—Butter—Fancy creamery, 30; seconds, 26; fancy dairy, 24. Eggs—Store, 28; fancy ranch, 29. Cheese—New, 14@16; Young America, 15 1-2@16 1-2.

Drafts and Silver.

SAN FRANCISCO, Feb. 1.—Silver bars, 52⅝; Mexican dollars, 45; drafts, sight, 8; drafts, telegraph, 11.

San Francisco Bonds and Stocks.

[Furnished by Logan & Bryan, Members New York and Boston Stock Exchanges, Bradbury building.]

SAN FRANCISCO, Feb. 1.—Closing bid and asked prices today:

	Bid	Asked
American River Elec. Co. 5s	93	....
Associated Oil Co. 5s	95¼	95½
Cal. Central Gas & Elec. 5s	100½	....
Cal. Gas. & Elec. Gen. M. & C. T. 5s	98¾	....
Contra Costa Water Co. 5s	....	98
Market St. Cable 6s	101	....
Do. Ry. 1st Cons. Mtg. 5s	97¼	98¼
Northern Ry. Co. (of Cal.) 5s	111	....
Northern Cal. Ry. 5s	101	....
Oakland Transit Co. 6s	106	....
Oakland Traction Con. 5s	97½	98¼
Pacific Elec. Ry. Co. 5s	....	96½
Pac. Tel. & Tel. Co. 5s	97⅝	98
S. V. Water Co. Gen. Mtg. 4s	89⅞	....
United R. R. of S. F. 4s	70⅞	....
Stocks—		
Spring Valley Water Co.	49⅞	50
Pac. Lighting Corp. pfd.	76¼	....
Fireman's Fund	249	....
Paauhau S. P. Co.	18⅝	19½
Palmer Oil Co.	147½	152½
Associated Oil	45½	....

Morning sales: 2000 Or. Gen 4s, at 90¼; 5000 People's Water, 5s, at 68; 1000 Cal. Wine, 5s, at 93; 1000 Oak. Trac. Cor. at 97½; 2000 Asso. Oil, 5s, at 95¼; 2000 Oak. Trac. Co. at 90; 2000 City Elec. 5s, at 91; 215 Cal. Wine at 58; 25 S. V. Water at 49½; 200 Palmer at 150; 100 Asso. Oil at 45¼; 25 Oro at 65.

Afternoon sales: 2000 L. A. Pac. Con. 5s at 102¼; 7000 Asso. Oil, 5s, at 95¼; 1000 Oak. Trans. 6s, at 107; 5000 Cent. Cal. Trac. 5s, at 94¾; 1000 Cal. Wine, 5s, at 93¾; 1000 United R. R. 4s, at 70¾; 2000 People's Water, 5s, at 68¼; 2000 People's Water at 68½; 5000 S. V. Gen. 4s, at 90; 10 Wine, pfd. at 83; 10 Central Trust at 120; 10 Cal. Wine at 58½; 10 do. at 58¼; 10 do. at 58⅜; 5 Oro. Water at 65; 50 Asso. Oil at 45¼; 5 City Elec. at 62.

New York Cotton Market.

[Special Service to The Times by E. F. Hutton & Co., Members of the New York Stock Exchange, 118 West Fourth st., Los Angeles.]

NEW YORK, Feb. 1.—Trading in next October contracts was again the principal feature of the market. This option has advanced about 30 points during the last few days compared with no advance at all in old crop options. The main strength in new crop options seems to lie in the fact that most traders with bearish proclivities have sold October rather frely of late, because they were afraid to sell May and July on account of the continued spot demand and the danger of a summer corner. October is now nearly 100 points higher than at this time last year. General rains in Texas within the past few weeks would probably cause aggressive selling and a loss of all of the recent advance. Texas only needs enough moisture at this time to permit plowing and enough preciptation in February and March to permit seed germinating. Therefore ther is no reason at the moment for undue alarm. If Texas can get good rain after the middle of next July, with only a moderate supply of moisture in the meantime, a large crop will be assured.

As for the summer options, the only prospect of breaking the deadlock at present would be a let-up in the demand for spot cotton. Until now the demand had been equal to the supply, but within the last few days there have been noticeable signs of a falling off in demand, not only from domestic mills, but in England. Spot sales at Liverpool today were only 6000 bales and for a week past large spot sales in the foreign markets have only occurred spasmodically. In the meantime receipts continue heavy and no apparent falling off as compared with arrivals after this time last year, seems probable. Interior receipts today were 17,875, against only 7627 a year ago.

Logan & Bryan's letter says:

"Liverpool was rather poor and our market indifferent, and fluctuations were narrow and business of small proportion. The fact that the South wants only 15 cents for cotton and that the spinner is taking it as rapidly as possible at that price keeps the market at that price until either the supply or the demand shall lessen. Some of the misguided and impatient speculators have, it seems, already begun to assume a scalping position in the next crop, and for that reason the more distant options are relatively rather strong, while the near months are a trifle weak. That Texas drouth conditions have been an eye sore for the past twenty-four months is admitted, and that the accumulated winter moisture is insufficient is easy to see, but Texas is so large a State that but few can comprehend its possibilities, and the meagerness of information to be obtained from seven or eight weather bureau reporting stations is not comprehensive enough to cover so large an area. That State is so large that, although the 1910 crop was much smaller than year before last, when Texas raised 3,800,000 bales, there are sixty-seven counties in the State which produced more cotton in 1910 than they did in 1908, and there are thirty-four counties in Texas which, in the short-crop year of 1910, actually produced their record crops. To properly understand that State ... of these parts carefully weighed as producers. To start bullish on the new crop at 13½ is perhaps a logical thing to do under existing statistical and world's needs; but to turn bulish now and then conclude that the first rain that falls in Ellis county insures a crop for the State is illogical. On the first good rain those who do not know Texas will sell their long October cotton and the rain might not touch a cotton-raising area. If we are to have a poor crop prospect for the new crop, the old crop months will bring a record price."

Following is range of quotations today:

Option—	Open.	High.	Low.	Close— Bid.	Ask.
February	14.65	14.65	14.65	14.63	14.65
March	14.78	14.78	14.73	14.73	14.74
April	.....	.....	.....	14.82	14.84
May	14.95	14.95	14.92	14.93	14.94
June	.....	.....	.....	14.92	14.94
July	14.96	14.96	14.93	14.93	14.94
August	14.69	14.65	14.63	14.62	14.63
September	.....	.....	.....	14.57	.....
October	13.57	13.61	13.53	13.57	.....
November	.....	13.48	13.48	13.42	.....
December	13.43	13.46	13.40	13.45	.....

Spots—Quiet, 14.95.

Comstock Quotations.

[Special Service to The Times by B. F. Taylor, 118 West Fourth street, Los Angeles.]

SAN FRANCISCO, Feb. 1.—Following were quotations in the leading Comstock mining stocks today:

Stocks—	Open— Bid.	Asked.	Close— Bid.	Asked.
Ophir	1.25	1.27½	1.25	1.30
Mexican	1.12½	1.15	1.25	1.27½
Gould & Curry	.15	.16	.16	.17
Con. Virginia	.73	.74	.74	.76
Savage	....	.13	.13	....
Belcher	....	....	....	.65
Confidence	.41	....	.26	.27
Sierra Nevada	.22	....	....	.50
Exchequer	....	.14	....	.14
Union	.40	.41	.47	.50
Chollar	.12	.13	.12	.13
Potosi	....	.25	....	.25

SALT LAKE MINES. CLOSING QUOTATIONS.

[BY DIRECT WIRE TO THE TIMES.]

SALT LAKE, Feb. 1.—[Exclusive to The Times.] Following were the closing prices on the leading mining stocks listed here:

	Close— Bid.	Ask.		Close— Bid.	Ask.
Beck Tunnel	18	18½	New York	6¼	8
Black Jack	9	10	Mt. Lake	3⅝	5
Cedar T.	9½	—	Ohio Cop.	180	182½
Colorado	25½	26½	Nev. Hills	222	240
Carisa	12	20	Sac'to	⅝	—
Col. Cons.	12½	14	Seven T.	4⅝	5
Con. Mercur	3	—	Silver King	190	200
Crown Pt.	5	5½	Sioux Cons.	34	35
Daly Judge	465	525	Swansea	2	3
Grand Cen.	61	63	S. Col. Con.	9	12
Iron Blos.	90	91	Uncle Sam.	54	55
Lower M.	7½	8½	Victoria	61	65
May Day	8⅝	9	Victor	2	4
Mason Val.	9	10	Yankee	9	12

Treasury Statement.

WASHINGTON, Feb. 1.—At the beginning of business today the condition of the treasury was: Working balance in the treasury offices, $30,104,625; in banks and in Philippines treasury, $32,368,854; total balance in general fund was $85,466,829; ordinary receipts yesterday, $2,790,531, with disbursements of $1,056,659, leaving the deficit to date this fiscal year ...

CURED IN FIVE DAYS
Hernia, Piles, Fistula and Varicose Veins

H. J. TILLOTSON, M.D.
Established 30 Years.

I am the only Specialist in Los Angeles who is sole owner of his office and equipment, who does not advertise a fictitious name and photograph. I publish my true photograph, correct name, personally conduct my office. I am the longest established, most successful and reliable, as medical credentials and press records prove. Imitation of my copyrighted announcement is an evidence that I am a bona fide Specialist. I make this statement that you will know you consult a Specialist, who sees and treats patients personally. I possess skill and experience acquired in such a way that no other can share, and should not be classed with medical companies. Experience is the safe standard by which judgment may be valued, and it is unwise and expensive to embrace the statements of medical companies. It is impossible for a medical company to attend college. Companies have no diploma or license to practice medicine in California or any other State. Medical companies usually are named after a doctor. A portrait, whose personality and identity are indefinite, is selected and published as the legitimate specialist of the office. Hired substitutes, ordinary doctors with questionable ability give consultation, examination and treatment.

A thorough investigation should be made by every ailing person as to the specialist he consults. Duty and destiny to self and those who depend upon you demand the best medical attention. I have the ability and can give you this service. I have always charged a very reasonable fee, so that my services may be obtained by any man who sincerely desires to be cured. I make no misleading statements or unbusinesslike propositions; neither do I desire to be particularly independent, and I would like to have you for a patient, if you will come to me on a strictly professional basis, and the inducements that I offer, which are my ability and thirty years' successful experience. Time-saving treatment and guarantee of cure of certain diseases.

NO MONEY REQUIRED TO COMMENCE TREATMENT. Many patients have no confidence in their doctor, because he demands pay before a cure has been effected, and there are many who have been misinformed about their condition, or through unsuccessful treatment have become skeptical and think there is no cure for them. I want an opportunity to treat such cases. It makes no difference about the financial part, as I accept pay for my services as benefits are derived, when I am satisfied the patient is reliable. Health is capital at interest. I will prove my ability to cure you before asking pay for my services.

WRITTEN GUARANTEE.

Dr. Tillotson's written guarantee means a cure or no pay for services. I guarantee to cure certain diseases or refund every dollar you have paid me for my services. My services cost you nothing unless I cure your Varicose Veins, Hernia, Piles, Fissures, Ulcerations, or any disease I guarantee to cure. My terms are reasonable and no more than you are willing and able to pay.

Many Cases Cured Permanently in One TREATMENT. Most Time-Saving. Most Natural. Most Safe. No Detention from Occupation, Family or Home. A Radical and Permanent Cure. I Will Give $500 to Any Charity as a Guarantee That Every Statement in This Announcement is True.

I cure rapidly, painlessly and at small expense. Cured Patients are My Testimonials, however, I do not make patient's Names Merchandise by publishing them. I will give conclusive evidence of my merit which is obtained and maintained by ability. I invite you to come to my office; I will explain my treatment for Hernia, Piles, Fisturia, Varicose Veins, Pelvic, Nervous, Blood Kidney, Bladder and Rectal Diseases. I will give you free a physical examination; if necessary a microscopical and chemical analysis of secretions to determine existing pathological and bacteriological conditions. Every person should take advantage of this opportunity to learn their true condition. Certainty of cure is what you want.

Varicose Veins

In the cure of Varicose Veins, Rupture and Associate Diseases of the Pelvic Region, I am successful in bringing to bear the curative power of Nature's forces in such a manner as to supplant the old-time, wide-open surgical operations. Once it required several weeks to cure these conditions and the method which some still use is such as to endanger the life of the patient and require a long period of convalescence. Now an absolute cure can be accomplished in a few days and with perfect safety.

TRUSSES SELDOM CURE RUPTURE.

Disregard for existing Hernias has cost many lives. The smallest hernias are the most dangerous to life, because of the increased liability to strangulation. I am aware that a great deal of fraud has been practiced on the public in connection with the alleged cure of Rupture, and when I say positively that I cure Rupture, to stay cured, I do not expect any one to accept my statement without investigation of my professional work. My claim to your confidence is based on absolute facts, accomplished results. A personal consultation. I will make a free examination and can explain every detail of your Hernia and demonstrate to you the curative value of the method I have discovered. I invite the careful investigation of any person who sincerely desires to be cured. I cure Rupture, in selected cases, with perfect safety, and entail no suffering, and do not detain you from occupation under Written Guarantee. Many cases cured to stay cured by one treatment.

PILES, FISTULA, RECTAL DISEASES.

These diseases are very common; most frequently found in persons of middle, or advanced age; are exceedingly annoying, often very painful and sometimes very dangerous, and frequently unfit one for pleasure or occupation. My treatment and successes are the result of years of experience; my treatment is kindly applied. I cure Piles without cutting. Some cases are cured by one or more treatments. If I do not cure your Piles, Fistula and other Rectal Diseases, my treatment does not cost you anything. Gentleness in treatment comes from treating many cases, so I guarantee a cure of Piles, Fistula, Fissures, Ulcers and all curable Rectal Diseases.

LIFE'S BLOOD STREAM.

The great clearing house of a person's body is the blood stream. Your blood cells are your bank account. Your only defense against disease is by and through blood corpuscles. My blood-making, blood-purifying remedies have been tried and proven. My blood-cell remedies nourish, strengthen and increase the blood cells and nourish the nerve centers. I want to prove to you at my expense that my blood-making, blood-purifying remedies give power to weak brains and life to nerve centers.

KIDNEY AND BLADDER DISEASES.

With these diseases you may have more complications than are presented by any other diseased organs. By my searching illumination of the bladder I determine accurately the diseases and by my microscopical examination and urinalysis I make sure of the condition of the kidneys, thus laying foundations for scientific treatment.

READ MY BOOK—It contains information every young man, husband and father should have regarding himself. Book Sent Free to those who, in my opinion, will be benefited by it. Call or write before treating for diseases or disorders.

Office Hours—8 a.m. to 12 m.; 1 to 5 and 6 to 8 p.m. Sundays 9 a.m. to 1 p.m.

I Offer Free Consultation and Examination
ENGLISH, GERMAN, SWEDISH, NORWEGIAN, DANISH, SPANISH SPOKEN.
H. J. TILLOTSON, M. D.
Entrance 254 South Broadway, Cor. Third and Broadway, Los Angeles.

CURED

Varicose Veins, Hernia, Piles, Fistula, Kidney and Bladder Diseases, Constipation, Etc.

I have made a specialty of these ailments for years and cure them with certainty and thoroughness.

I own my own offices, treat my patients personally, publish my true name and picture and stand squarely on every promise and statement. I have no assistants of any kind, but give each patient my own personal attention until cured, and a written guarantee to hold as assurance that my cures are permanent. I am the oldest licensed specialist in California in my line of practice using his own name, and when a doctor masquerades under the name of some one else "there is a reason."

I Want You to Know What I Am Doing Every Day With Just Such Cases As Yours

I offer not only FREE Consultation and Advice, but of every case that comes to me I will make a Careful Examination and Diagnosis without charge. Ailing persons should not neglect this opportunity to get expert opinion about their trouble. If you cannot call, write for information.

My offices are open all day from 9 a.m. to 9 p.m., and Sundays from 10 to 12.

Dr. M. S. Chenoweth
445½ South Spring St.
Los Angeles

EST. 1900
DRINK HABIT CURED
GATLIN
IN THREE DAYS
UNDER CONTRACT
NO HYPODERMICS OR BAD AFTER EFFECTS
GATLIN INSTITUTE
LOS ANGELES 1125 S. GRAND AVE. BDWY 1377 HOME F1082
CALL, PHONE OR WRITE
SAN FRANCISCO ... WEST 78 HOME S4636

Every Woman
is interested and should know about the wonderful
MARVEL Whirling Spray
The new Vaginal Syringe. Best—Most convenient. It cleanses instantly.
Ask your druggist for it. If he cannot supply the MARVEL, accept no other, but send stamp for illustrated book—sealed. It gives full particulars and directions invaluable to ladies. MARVEL CO., 44 East 23d Street, NEW YORK.
For Sale by the Sun Drug Co., 324 So. Los Angeles St., and The Owl Drug Co.'s Stores.

HIGHEST QUALITY ALWAYS.
OUR GEMS AND JEWELS ARE ALWAYS ABSOLUTELY PERFECT
BROCK & FEAGANS

ATHLETES
Outfit here, because they know our goods are right and are priced right
DYAS-CLINE CO., Inc.
214 W. 3rd St.

CANCER
Removed Without the Knife.
Fee $10 Any skin cancer next ten days. Breast Tumors our specialty. 3 doctors. Expert Specialists. Consultation free.
THE GERMAN REMEDY CO.
Rooms 224 and 225 San Fernando Bldg., 4th and Main, Los Angeles

BROWN'S BRONCHIAL TROCHES
Can be carried in purse or vest pocket—always ready to relieve Coughs, Hoarseness or lung affections. Take whenever required—contain no opiates. A favorite among Speakers and Singers. Price, 25c, 50c and $1.00. Sample free
John I. Brown & Son — Boston, Mass.

HOMES
Investment Building Co.
1006-1008 W. P. Story Building
Sixth and Broadway
LOS ANGELES

DRINK HABIT
ABSOLUTELY CURED IN 3 DAYS
945 S. OLIVE ST. NEAL INSTITUTE LOS ANGELES

CANCER
killed in one day and TUMORS cured without knife or pain. Skin cancers $10, pay when cured. 42 years curing cancer, 23 years in Los Angeles. Consultation free. Dr. Hickok, 234 Bryson Bldg., N.W. cor. 2nd and Spring. Hours 9 to 5, Sundays 10 to 12.

Dr. Quan Tong
716 South Hill Street
Leading Specialists
FOR ALL

Real Estate Directory

THE FAMOUS
Van Nuys and Lankershim Ranches
Now on the Market.
A rare opportunity to secure a ranch—large or small.
POTTER-KING REALTY CO
Selling Agents by Authorization in Writing.
430 WEST SIXTH ST.
A3328; Bdwy. 2508.

Sacramento Valley Irrigation Company
Largest irrigation project in California, most perfect irrigation system ever undertaken. Get free descriptive matter from H. L. HOLLISTER & CO., Sales Agents. VERNON J. BARLOW, Resident Mgr. Suite 508 Central Bldg., Los Angeles.

HILLCREST
Arlington Heights
On high mesa between Washington and Adams Sts. Best buy in Los Angeles.
SELOVER & WHIPPLE,
Selling Agents, with
STRONG & DICKINSON,
147 S. Broadway.

Van Nuys and Lankershim
Lands offer exceptional opportunities to Investors and Homeseekers.
Wright & Callender Co.
403 S. HILL ST.
Authorized Agents in Writing.

Yucaipa Valley
Red Apple Land
Ask for particulars.
Redlands, California, or
330 W. 6th St., Los Angeles
Main 2302; F5035.

Fresno Valley Alfalfa Lands
$35 and up. Easy terms. Buy from owners.
CRAIG & PINGREE
649 P. E. Building.
Phones—F7760; Main 4254.

COLORADO RIVER LANDS
Ask for Booklet TODAY
W. I. Hollingsworth & Co
... WEST SIXTH STREET

Weekly Excursions to
CORCORAN
See NEWPORT & MILNER,
Gen. Agents for Security Land and Loan Co. 204-209 Central Bldg., Sixth and Main.

Level Fertile Land
In the Coachella Valley
RIVERSIDE CO., CALIFORNIA
on the main line of the S. P. R. R.
$75 PER ACRE FREE WATER
Grows alfalfa Cotton and Oranges.
MECCA LAND & WATER CO.
606 South Spring St.

MUTUAL HOME BUILDING
Corporation
304 HIGGINS BUILDING.
Cor. 2nd and Main Sts., Los Angeles, Cal.
Write or call and get copy of "Mutual In-

Rental Department
For Stores, Offices and Houses.
ROBERT MARSH & CO.,
Security Bldg., Main Floor.
Telephone Exchange 175. Entrance Fifth Street.

Los Angeles Investment Co.
A5115. 335-337 S. Hill St. Main 2248.
HOME BUILDERS
Will Build to Suit
Open Your Own Lot—or will furnish Lot.
RENT PAYING TERMS.

Arizona Letter.

ROOSEVELT DAM WORK COMPLETE.

Reclamation Service Engineer Inspects Project.

Job Is Considered Near to Absolute Perfection.

Immense Water Power Will Be Available Soon.

[Special Correspondence of The Times.]

PHOENIX (Ariz.) Jan. 31.—Arthur Powell Davis, Chief Engineer of the Reclamation Service and locally known as the father of the original plans of the Salt River irrigation project, has been here during the past few days on an inspection of the various features of the project, accompanied by L. C. Hill, engineer in charge of the southwestern projects, Chief Electrical Engineer O. F. Ensign of Los Angeles, Supervising Engineer F. E. Weymouth of the Boise irrigation project and Consulting Engineer J. Wiley of Boise.

The Roosevelt dam was found all but complete, the contractor finishing off his work by the erection of crest walls, on either side the roadway, of handsome variegated rock, set in concrete. Gate and tollhouses are being built and completion of the electrical work is well under way. While the Salt River project has been developed to an extent not at first deemed possible, in view of the original cose estimates of about $3,000,000, the work in general has been an elaboration of the original plans, with nearer approach to perfection secured by the inclusion of the canal distribution systems of the valley and the addition of immense water power development.

The party came from an inspection of the proposed dom at Engle, N. M., across the Rio Grande, where determination was made of the equipment necessary for the work. This dam will be longer than that at Roosevelt and will be about as high. The dam of the Boise project will be both longer and higher than the Roosevelt structure, upon which many engineering problems have been demonstrated, for the advantage of future work of the kind. Mr. Davis and party will spend the early part of the week around the Colorado River project, at Yuma.

RIVER AT FLOOD.

The Salt and Verde Rivers still continue at flood from rains in the mountains. Rain has not fallen in Phoenix for the past week, though announced imminent. The latter stream has furnished all the irrigation flow needed while the Salt is gradually filling up the reservoir at Roosevelt. At present the water level stands at about 110 feet on the dam, indicating storage of nearly 150,000 acre feet, compared with 200,000 acre feet when the winter rains began.

The removal of the cement mill from Roosevelt to a new site, a couple of miles west of Tempe, is now about complete, involving freighting by wagon of 600,000 pounds of machinery. The plant has been purchased by a company of local capitalists who expect to start the manufacture of cement in four or five months. Erection and operation will be under charge of F. E. Tupper, who was superintendent of the plant at Roosevelt. The mill is being built on the bank of Salt River, close by the tracks of the Arizona Eastern Railroad and will secure electric power from the Reclamation Service at low cost. Cement now sells on the local market at $2.75 a barrel, and a largely increased demand is expected on completion of the plant, when the product will likely be sold for not over $2 a barrel.

Though a number of committees have been appointed, no details have been settled upon for the entertainment of Col. Roosevelt when he comes in March to assist in the dedication of the dam which bears his name. A large number of suggestions have been made, some of them bizzare in the extreme, but the joint committee probably will prune all of them down. The published itinerary calls for the arrival of Col. Roosevelt in Los Angeles at 7:30 on the morning of March 21. To get him there on time, it will be necessary for him to take a train leaving here at 5 p.m. on the 20th, this cutting down his stay in Phoenix to little more than half a day.

TAX EQUALIZATION.

An important step toward the equalization of taxation in Arizona has been taken in the organization in Phoenix of an association of county assessors. The meeting was called by Territorial Auditor Mauk, upon whose office annually falls the burden of reconciling assessments of similar property at wide variance in valuation in different counties. Assessor J. J. Birdno of Graham county, an official to whose energy is due the first movement for equitable taxation of mines, presided over the sessions and B. A. Cameron of Pinino county acted as secretary. Permanent officers, T. E. Campbell of Navapal county was elected president and Frank Luke of Maricopa county secretary. Resolutions were adopted declaring "grossly inadequate" the present assessment of one per cent of gross earnings charged against telegraph, telephone and express companies. The mining assessment upon one per cent, of the gross production of mines was considered as not bearing just proportion to other classes of property and 40 per cent, was suggested as a more equitable proportion. Concerning railways, a resolution declares that no just reason exists why the main line of the Southern Pacific should be assessed in California at $9 a mile and in Arizona at only $3, the road being identical in construction in both States. A majority of the assessors agreed upon thirty-two articles of assessment, the most important item being the assessment of non-productive patented mines and mining claims at $35 an acre and mining improvements on the same basis as other property. Railroad land grants should not be assessed at less than 35 cents an acre, and private land grants at not less than $2 an acre. Stocks of goods and bank stock at 50 per cent., cattle at $55 each, range cattle at $40 and work horses at $40 a head.

CENSUS RECOUNT.

Dissatisfaction over the local census will likely lead to a recount, unless then by the School District Board, City Council and the Board of Census Supervisor Towle has written to Mayor Christy that he is ready to the census figures are about correct that he will assist in a recount though it would hardly be an official or authoritative one. Pay for enumeration already has been offered by several local business enterprises and the work will probably be done during February. The fact that Tucson has been granted 2000 population above Phoenix is a sore feature in view of the local postoffice re-

N. M., has been accorded a population almost the same as that of Phoenix, though her postal receipts are much lower. In the last school census, Tucson returned 3228 children of school age, compared with 3208 for Phoenix.

The last territorial bank statement for Arizona shows thirty-eight commercial banks, with gross assets of $14,732,550, and thirteen national banks, with gross assets of $9,739,293. At the head is the Phoenix National Bank, with a balance of $2,127,068, closely followed by the Valley Bank of Phoenix, with $2,002,835. In the million-dollar class are the Bank of Arizona of Prescott, Arizona Central Bank of Flagstaff, Bank of Bisbee, Gila Valley Bank and Trust Company of Morenci, Consolidated National Bank of Tucson, Prescott National Bank and National Bank of Arizona of Phoenix.

Wool shipments have been begun already from the feeding grounds north of Phoenix, where the grass is green and abundant and where all conditions are better for the sheepmen than known for years before. Fearful of a dry season, thousands of sheep were held in the district south of the Grand Canyon, but most of these are now being hurried south, for shearing and lambing in the milder climate of this locality.

A material change has been made in the management of the Overland Telephone Company. Dr. John W. Foss retires from the presidency, relinquishing the position to Isaac T. Stoddard, former Secretary of Arizona. The company opened its exchange in Phoenix last August and now is giving service to about 1400 patrons here, beside operating long distance lines within this valley and in Northern Arizona. Its plans include connection with every town in the Territory and extension by way of Parker into California.

At Hamilton, Ohio, last week died Mrs. W. E. Brown, mother of Mrs. R. E. Sloan, wife of Governor Sloan of Arizona. Mrs. Sloan was at her old home at the time, called East by the illness of her mother.

George Hough Smith, for years supervising gardener at the Arizona capitol grounds, died January 18 at his old home, Kendal, England, where he had gone for a visit.

San Joaquin Valley.

DEADLY CURRENT HITS WORKMAN.

SHOCK AT DUCOR MAY PROVE FATAL TO HIM.

Arm Twisted Out of Semblance to a Human Limb and Drawn Against His Body by the Contracted Muscles With Such Force That It Cannot Be Straightened.

[Special Correspondence of The Times.]

DUCOR, Feb. 1.—Elmer Kimball, an employee at the sub-station of the Mt. Whitney Power Company here, was terribly and perhaps fatally burned this morning when he seized a power wire carrying 30,000 volts of electricity, having been informed that the current had been shut off.

Kimball and a fellow workman, John Neuheuser, were instructed last night to put new oil in the transformers at the station where the current is stepped down from the 30,000-volt tension at which it leaves the Porterville house, to the 2000-volt degree at which it is furnished to the various pumping stations of this district.

When they reported at the sub-station, Kimball remarked to Neuheuser that the power would be shut off in the Porterville house at 8 o'clock and that they could go right to work.

Kimball instructed Neuheuser to unwrap the lead wires on the far side of the transformers, saying he would work on the wires which he was facing. As he spoke he reached out and seized the wires leading into the machines. There was a flash, a report like that from a shotgun and Kimball was knocked violently to the concrete floor of the building.

Fellow workmen rushed him to the Ducor Hotel and a message was sent to Porterville for medical aid. Dr. Barber made the trip in record time from the neighboring town and everything possible was done to put the injured man in comfortable condition. It was found that Kimball's left arm was twisted out of all semblance to a human limb and was drawn up against his body with such froce from the contracted muscles that it could not be straightened. The soles of his shoes were burned to cinders; both feet were terribly scorched, his face was blistered and both arm-pits were one solid burn.

He was removed to a hospital in Porterville, where it is said there is very little chance for his recovery. Kimball is 30 years of age, a resident of Visalia and unmarried.

BURST CELLS AND ESCAPE.

Jail Delivery Takes Place in the Night at Visalia—Two Men Wanted for Burglary Get Out of Bastile.

[Special Correspondence of The Times.]

VISALIA, Feb. 1.—Frank Larkin and Mike Burke, two inmates of the County Jail, both with very shady records and being held for burglary of the Wild store, escaped from the bastile last night after they had made their way out of their cells and then cut through the outer brick wall of the cell corridor.

From all appearance the men had assistance, though in what maner it could have been granted is not known. They were confined in one of the new style cages, but they cut the heads from steel rivets with which the bars were fastened in the cages and then, with a piece of gas pipe taken from a toilet fixture, the bars were pried far enough apart for them to slip through. This let them out into the main corridor at the rear of the cell room. Here they used some sort of a short, sharp crowbar with which to pry out a number of bricks from the wall and then made their way into the jail yard.

The jail delivery was not discovered until this morning at the breakfast hour for the prisoners, when Jailor Nanz called the trusties to serve the meal.

The police had congratulated themselves on the capture as there was said to have been a clear case against the prisoners and their activities were thought to have been nipped for a number of years at least.

GETS TWENTY YEARS.

William Caesar, accused of a crime against his 16-year-old sister, appeared in the Superior Court today and pleaded guilty. He was given a sentence by Judge Wallace of twenty years in San Quentin at hard labor.

Caesar is 25 years of age, according to his own story, thought his parents state that he is but 22. He is said by physicians who have examined him to be a moral pervert who should be sent to an institution rather than to the State's prison. His father and his mother, however, refused to have anything to do with his defense and his plea of guilty was allowed to stand.

A lifetime filled with startling

made and lost several fortunes, J. H. Johnson, universally known through the San Joaquin Valley as "Picayune" Johnson, died here last night at the home of his son, L. J. Johnson, at the age of almost 80 years.

Attracted by the gold rush Johnson came to California in the early days of '49. He prospered in the early fifties and in 1859 came to the Visalia country where he bought a large tract and stocked it with hundreds of head of cattle. Money made in his cattle ventures he lost in speculation. Real estate investments again proved to be fortunate ones for him and about ten years ago he cleaned up his holding in this immediate vicinity for almost $220,000 cash.

He and his wife left here to take up their residence in San Francisco, where they fell into the hands of a gang of so-called "mediums," who fleeced them of every cent. Mrs. Johnson died and the old man, penniless and broken in health, returned here and passed his remaining days with members of his family.

He leaves a family of six sons and daughters: Lafayette Johnson, Hugh Johnson, both of Visalia; Mrs. Will Sanders of Orosi; Thomas Johnson of Wallace, Idaho; Mrs. Alice Crow of Drum Valley, and Henry Johnson of Dinuba.

DECLARE ACT VICIOUS.

At a specially called meeting of the directors of the Board of Trade held last night, resolutions were adopted condemning the proposed law to limit the working hours of women to not more than eight out of each twenty four. It is held that such a law will be ruinous to the deciduous fruit industry during the drying seasons especially. The resolutions are to be transmitted to the proper committee in Sacramento.

Next Monday evening at the Pablo, the first regular monthly dinner of the Board of Trade will be served. The proposal to have these get-together spreads was one of the first actions taken by the newly elected board of directors of the publicity body and it is believed they will be the eventual means of a great deal of good. For the first banquet, the arrangements have been placed in the hands of E. A. Bagby, John Coffee Hayes and Morley Maddox.

One of the chief matters of discussion at this banquet will be a report on the matter of bonds for the construction of a permanent pavilion, which is to be given by the committee comprising C. A. Whitmore, editor of the Visalia Delta, Morley Maddox, editor of The Times and John Coffee Hayes, general manager of the Mt. Whitney Power Company.

LARGEST DEPARTMENT STORE WEST OF CHICAGO

Hamburger's

BROADWAY, EIGHTH & HILL STREETS

1/3 Off on All Hat Pins Today!

No restrictions of any kind! Choose from our entire stock and pay just a third less than the price marked. For Graduation or Confirmation gifts or for handsome pins for your Easter bonnet—buy now at a big saving! Exclusive designs!

Our $5 Collapsible Go-Cart is the best for the money. One motion, opens and shuts automatically. Strictly a 1911 model, see it sure.

Women's "Milo" Union Suits 69c
Repriced From $1.00
Of fine Egyptian cotton, high neck, long sleeve, ankle length, heavy fleece lined. Well made and fit perfectly.

$30 to $40 Evening Wraps at $25—the Feature In the Big Coat Sale Today

Second Floor

Evening Coats or the popular Cape Coat effects, stunning full length models, some with mandarin sleeves. Choice of street or evening shades. These are beautiful wraps, cleverly trimmed with braids and effective touches of silk. Besides the evening wraps, there are wonderful values in coats for street or auto wear—some of which are listed below. If you want a handsome wrap of any kind, for any purpose, it will pay you to take advantage of the savings in this sale! All are smart, late styles, well tailored. Hamburger high quality in every line and fold!

$12.95 Coats of Novelty Stripes and Mixtures; very smart models, now $6.9
$20.00 Coats of Novelty Plaids, Mixtures, Coverts and Broadcloths, for $9.9
$30.00 Coats of Broadcloths, Coverts, Stripes, Plaids, Mixtures etc. $14.9

49c for Art Linens Worth to 75c
See the big window display for an idea of the beauty of these Austrian and pure linen scarfs, squares and centerpieces. They are exceptional in design and value—as you will say today!

Hair Goods at Savings

This department has been newly arranged for the added comfort of our patrons. Light, airy, hairdressing and manicure parlors with experts to serve you. Latest, best styles. Prices extremely moderate.

FACIAL MASSAGE—Try one of our regular $1 treatments with Vibrator at 50c
$2.50 CLUSTER PUFFS—Of a very good quality. Assorted shades. Price $1.29
$3.50 CLUSTER PUFFS—Of good quality hair in all shades but gray. Price $2.15
$5.00 CLUSTER PUFFS—Of extra quality hair in all shades but gray. Special $3.50
WAVY SWITCHES—Full 24 inches long in assorted shades. Splendid quality at $3.95

Royal Regent Corsets. The Preferred by Women of Fashion: All Styles

All sizes for all figures—especially for those needing a reducing model. Fashion's smartest lines are brought about in wearing the Royal Regent. Marjorie Rambeau prefers it to all others. Let Madame Lucci, our expert demonstrator, fit you correctly.

ROYAL REGENT CORSETS of white coutile, boned with double boning; suitable for stout figures. Low bust, extra long skirt and stout supporters $3.00
ROYAL REGENT CORSETS of silk batiste for the slender figure. Stout French coutile in the heavier models. Smart, perfect fitting corsets $5.00
ROYAL REGENT CORSETS of French coutile and broche. Heavy walohn filling. Comfort, quality and style combined. Excellent values $10
ROYAL REGENT CORSETS of silk brocade, graceful, stylish and pretty—ranking with the best in corsetry. A beautiful model priced at $15

9x12 Body Brussels Rugs, to Close at $21.50

The Lowest Price Ever Quoted on a 9x12 Rug of This Quality! A Saving of Fully a Third!

Just a limited quantity in this lot of best grade Body Brussels that will stand unlimited hard wear! Splendid Oriental patterns and colors that make them ideal for California homes. Also an 8.3x10.6 size at this price.

Body Brussels Rugs We Proudly Recommend

9x12 Ft. Size---$26.50 and $30

Two lines in all sizes from 4.6x7.6 to 11.3x15—rugs that are the acme of perfection in floor covering. Over 100 patterns—chintz for bedrooms, rich Orientals for dining-rooms, etc. 9x12 size, $26.50 and $30—others proportionately priced.

5 Ft. Wide by 9 Ft. Long Reversible Couch Covers at $1.50

(Third Floor, Thursday.)

Splendid tapestry couch covers of extra size. Three lots, which include some Persian stripes in soft, rich colorings. Oriental designs and conventional effects. You'll pronounce them the best values ever offered at $1.50.

Angeles Mesa

Restricted
High Class
Home Sites
On
A Commanding Plateau
Overlooking
Southwest Los Angeles
The Cream

The 120 Acres West of the Inglewood-Redondo Electric Line and North of Slauson.

Now Open for Reservations

$760 a lot, up Easy Terms 6% Interest

Other Choice Lots $540 UP

Homeseekers Investors Builders

Call or Write for New Maps of the
Cream of the Whole Southwest

TO GET THERE call or phone for auto appointment, or take Inglewood-Redondo Electric, and in 23 minutes from Broadway get off at Slauson avenue. Agent there every day from 12 to 4.

Angeles Mesa Land Co., Owners
Sixth Floor, Phones 10701 — 640 S. Broadway, Broadway 2121

Bald?

Going to neglect your hair until it leaves you? Going to neglect your dandruff until you are bald? Then consult your doctor. Ask him about Ayer's Hair Vigor. Never changes the color.

J. C. Ayer Co., Lowell, Mass.

New Stock New Store

Victor

Records and Victor Machines

Machines sold on easy payments—no deposit required. Make your first purchase of records—it need not be a large one—and we will deliver the machine and permit you to pay for it in installments.

Los Angeles Music Co.

Exclusive Victor Dealers.
325 So. Hill St., Opposite Hamburger's.

Egan Dramatic School

The reason the Egan Dramatic School is the greatest dramatic school in the west is because every feature is an attest. Students may enter at any time. Top Floor Majestic Theater Building. Bdwy 2981 F2656

URBAN MILITARY ACADEMY

Corner Ninth and Beacon.
Boarding and Day School. Thorough school. A delightful home. Home 52847.

The Brownsberger Commercial College

852-4-7 West Seventh St.
Day and evening classes.
Main 2811. Home 52403
Free catalog.

Kennard's Polytechnic Business College 1929 SOUTH GRAND AVE.

Most select and thorough Commercial School in the city. Home surroundings and influences. Attractive rooms and grounds; genial and experienced teachers; grand reference library, astronomical telescope, individual instruction mostly by the principal. $60.00 for 6 months. Positions for graduates.
A WEEK'S TRIAL FREE. Send for catalogue giving full information.
W. J. KENNARD, B. Sc., President

HOLLMAN BUSINESS COLLEGE

presents to the young men and women of Southern California a business college the equal of any school on the Pacific Coast. Best courses; teachers who are masters in their respective lines and capable of giving students practical instruction such as can be only obtained in a college where the teachers have been through the mill in the old school of experience. Rate $10.00 per month, instead of $15.00, as charged by other business colleges of this city.
100 COULTER BLDG., 213 SO. BROADWAY, Los Angeles, Cal.
Phones: A1809; Broadway 2560.

Marlborough Preparatory School
636 West Adams St.

Between Chester Place and Figueroa. Conveyance with teacher will be provided when necessary.

For girls under fourteen. Second terms begins February 7. Careful home training constant advancement, irrespective of grade limit.

Physical development a specialty. Grounds adapted to freedom of outdoor life.

Telephones—West 2116 and 22209.
MISS IDA B. LINDLEY, President

Marlborough School for Girls
865 West 23rd Street

Spring term begins February 7th. Certificate admits to colleges. Pupils under 14 not received.

References from school last attended absolutely necessary if applicant is unknown to principals.

Monthly lectures in French, with stereopticon, by Mons. Jacquard Auclair of the French Alliance.

Catalogues sent on application.
MRS. GEORGE A. CASWELL, Principal.
MISS GRACE WILTSHIRE, Associate Principal.

Girls' Collegiate School

Resident and Day Pupils.
Lower school { Kindergarten, Primary
Girls under 14 yrs. of age { Preparatory Classes
New, attractive buildings
MISS THOMAS AND MISS MOSGROVE PRINCIPALS.
949 West Adams Street.
Telephones W. 4532. Home 22237

Upper School (Casa de Rosas)

Adams and Hoover Streets.
Academy, Post-graduate Courses, Accredited to all Colleges. Domestic Sciences. Music, Art, Gymnasium.
MISS PARSONS AND MISS DENNEN, PRINCIPALS.
Telephones Home 24256; Sunset, West 717

Cumnock School

For Young Women
Spring Term begins February 6.
Courses—Expression, Academic and Juvenile. Boarding and day pupils. Piano, Art and Physical Training. Send for catalogue.
1300 S. Figueroa Street.

MARYLAND SCHOOL

720 BEACON STREET
Home and Day School. All departments. Individual Instruction. Send for Catalog
Home 53485; Main 249.
FRANCES A. BARR, Principal.

Von Stein Academy of Music

Tenth and Hill Streets
PHONES—A4795; Broadway 4795
Best instruction on piano, pipe organ, 'cello, voice, brass and reed instruments. Excellent Free advantages. Terms reasonable. Information and catalog FREE.

THE ORTON SCHOOL

An English and Classical School for Girls
130-170 South Euclid Ave., Pasadena.
Day and Boarding. Accredited to Eastern Colleges. Associated Schools for Art and Music. Outdoor study. Request for catalog for first year, September 1911.
Home 694. ANNA B. ORTON, Principal.

LOS ANGELES BUSINESS COLLEGE

617 W. Fifth. Ind. 1890. Both Phones 1890.
Superior in Every Way.

24th year School of Art and Design

Sixth and Alvarado. Rudimentary, Day and evening. Seven teachers. Only So. Cal. art school recognized in Europe. L. E. G. MACLEOD, Director.

CALIFORNIA SCHOOL OF ELOCUTION

Boarding and Day. For Boys and Girls all year. Military drill, athletics, etc. 1948-52 Lovelace Ave.
LIAM BRICK, M. A., Principal.

HEALD'S

Business College, Stockton
Eighth and Hill Sts. Phone 10747
Send for full information.

Success Shorthand

327-337 H. W. Hellman Building.
Day and Evening Sessions.
World's record system. Phone 10747.

MISS WING'S SCHOOL

1226 Alvarado Street
Winter term opens January 9. Primary grades and departments. Spring term for those entering late. Home 53144.

THE WESTLAKE SCHOOL FOR GIRLS

Residence and day school. Certificate Berkeley, Stanford and California. Affiliated Paris School. Catalog at request.

Isaacs
Fifth Floor, MASON OPERA BLOCK

Come to Judgment.

OS ANGELES VICTORIOUS.

alley Rate Case Is Settled.

Railroad Commission Refuses San Francisco's Plea for a Rehearing.

al Shippers Get an Even Chance for Business in the North.

eland Dissents But Eshleman and Gordon Are Unyielding.

[BY DIRECT WIRE TO THE TIMES.]

SAN FRANCISCO, Feb. 2.—Los Angeles won a clean-cut victory in the fight to prevent a rehearing by the State Railroad Commission of San Joaquin Valley freight rate case. The commission voted not to grant the rehearing petitioned for by San Francisco merchants.

In accordance with his dissenting opinion upon the former commission order of December 24, granting Los Angeles a reduction of rates into the valley, Commissioner Loveland did not concur in the opinion of the other two commissioners, James Eshleman, chairman, and Alexander Gordon, the two latter being the only members of the commission.

The decision of the commission means that the order of the former railroad board, made December 24th, will become effective Feb. 15. The order grants to Los Angeles rates into the San Joaquin valley that San Francisco and northern cities say are a "rank injustice" to San Francisco, Fresno and Oakland, especially when the comparison of the long haul over the Tehachepi mountains is made with the level

(Continued

Flashes From the Wires—Kernels From the

News in Th

CONDENSED AND CLASSIFIED

SIX: TITLES, PAGES, PARTS

I.

Severe Blizzard Hits Canada.
Mexican Rebels to Attack Juarez.
Ship Subsidy Bill Passes Senate.
Proceedings Along the Pacific Coast.
Affairs at the National Capital.
Canadian Road Builds Town.
Smuggled Chinese Murdered.
Sacramento Legislative Proceedings.
Los Angeles County Correspondence.
South of Tehachepi Correspondence.
Kern Kows in Brief; Vital Record.

II.

Improvement Clubs Want University.
Fearing Woman Seeks Court.
Friend of "Uncle Joe" in Town.
Public Service; City Hall and Courts.
Reports From California's Oil Fields.
The Editorial Page; Pen Points.
Events in Los Angeles Society.
Labor-Union Plot Out in Court.
Sporting Reports; Financial Items.
Fight Effort to Defraud Government.

III.

Death in Football Charged.
Horses Wind Over Race Horse.
Track Again Lucky Victory.
Comment on Current Sporting Topics.
Notes in Cowboy Role.

SUMMARY.

WEATHER—Cloudy. Wind at 5 p.m., northwest 9 miles. Thermometer, highest, 57 deg.; lowest, 47 deg. Forecast: Rain; cooler, brisk east winds. Detailed Weather Report see page 9, Part II.

CITY—Alleging that her husband, Robert H. King, a member of the firm of King & Winings, manufacturing manufacturing jewelers, 704 South Los Angeles street, has been on a "spree" named Mrs. Mary King, Saturday sought the aid of the police officers in doing likewise. Mrs. King, one of one hundred, representing the Improvement Clubs, held a meeting yesterday and adopted a resolution in favor of the location of the University of California, Berkeley, land, and all

McMahon was arrested at the ground Mrs. Abelson at No. 4123 Hunting last evening. It is charged that he refused to buy potatoes from him. He refused to force her to give him all he wanted with staring pelted with by bystanders who tried to inter-

The trial yesterday of Charles F. Dunn, charged with having assaulted Edward Bellows last September, as alleged, was completed and the case submitted to the jury, the latter after having heard the closing truths against individual freedom in

Suit has been dismissed from a suit brought to provide for his three children by Morris Kleinberg against his wife, Mrs. Rose Kleinberg. The court and jury heard the case and the decision rendered in favor of the defendant. He declared that the children were born before his arrest had obtained a divorce from him.

Charged with assault and battery, Ignatz Segel, 65, is in jail in default of $500 bail, pending without a hearing by her son-in-law yesterday afternoon.

Exception to Miss Cora L. Bennett, recently secretary of the Merchants' Protective Association, who was held last evening at the

Expert figured as an engineer in the trial of the Turnbull-Building

Secret Service Office has put the brand of forgery on a local case. A dispatch from the city signature and the name of the person papers led to the effort to cheat the government.

Dr. Seligsohn, a reputed Chicago millionaire, who is staying in Pasadena, was arrested in Los Angeles yesterday because he did not yesterday because according to the California law he is a member of the ground that he is a member with the front of the municipal government.

SOUTHERN CALIFORNIA. Aged Gentleman, a broken hearted, for days heard, has been ordered to leave for death. Declared to be haughty and that he is inclined to be for water supplies not desire Imperial in forming an

Declared that the proposed Tehachepi road and that work will be additions to the Fifty miles to start with, Ward, testified in the

SUMMARY.

PACIFIC SLOPE. In coldest weather of with temperatures at 22 Bureau has warned N ing blizzard.

Indiana trailed cra meandering river and found dead body. Los Angeles for burle

Unionist member ancient vintage for co ture, which provides State plumbing board, ment power.

Woman suffrage type bly at Sacramento is n ment to Constitution upon at polls; local opt

Butte (Mont.) jury for bribe of forty-six himself pertaining to dentist throws.

Wounded Chinaman of murder and robbery were being smuggled Mexicans.

Considerable dissatisfac by leading Arizona Dem here over new state will be voted on in Thursd

Bakersfield physician, San Francisco, claims t serum which will revol of fever cases.

Opposition developed providing for the cession to Los Angeles and Oak Dunn Fisher, youthful accused of bank stealin held to answer grand j Oakland.

Many country boards o in for scoring yesterday a Superintendent for vindic law.

GENERAL EASTERN. Irregular light fleece was chine in State Legislature rat hadn't frightened them while vote was going on, laugh and defend proposit Grand jury at Danville, gave election crooks severe meaning Election Commissioners ered poll books to inquisitive without right to examin Chicago girl who eloped with Crow Indian brave on vation yesterday denied rep dan, Nye, that reduction in ber, declaring "he's too mu man."

Love for son of Baptist Lutheran girl to end her life evidence in inquest held yes ence.

Trusted official of Westinghouse Company yesterday committed Coney Island, after peculations covered.

WASHINGTON. Letter fro fruit man, printed in Congress yesterday by Senator Flint, against tariff on lemons.

FOREIGN. Record average dicts indicates Vienna Austic to have unavailable electors ester outdoes them and any Euro

Pathetic scene took place in terday when Joseph Champ physical wreck, signed roll of

FINANCIAL. Wheat turned Chicago market yesterday after ering had been done by short rious advance because parcels falling off.

Nervous and unsettled movements yesterday in the stock terday; weakness at opening; in the afternoon.

preliminary hearing though she was cross-examination and made a good heard the testimony

The San Pedro was a tract of land to tourna lines for and demands that back, and the hotel serves to the city deeds to the prope

Judge Finlayson in Riverside county ment for plaintiff vigorously fought cross fences on farm back property dollars, to which without giving valu

Mayor Conrad of not averse to holdi he proudly points to platform in event of they him in the ne

Assemblyman Bish will not introduce a the Legislature prov judges and Orange along for two more provision.